GUERNSEY

Breeders' Journal

August 1, 1952

Mr. Eugene B. Power B
University Microfilms
313 N. First Street
Ann Arbor, Michigan

T. B. ACCREDITED

VACCINATED AND VACCINATED APPROVED No. A2027

FOREMOST GUERNSEYS

Foremost Acme

Foremost in Name and Breeding Fame

Four Herd Sires That Will Carry On At The University of Missouri

Langwater Foremost

FOREMOST FOOTPRINT, A. R.

Sire: FOREMOST ACME, A. R.

Dam: LANGWATER COUNTRY BLOSSOM
11936—607—G
15080—729—AA
5 A. R. sons, 5 A. R. daughters including Foremost Quaint Lady ($15,000), 16418—740—6yrsC, VG '47—E '48.

A "FOOTPRINT" SON

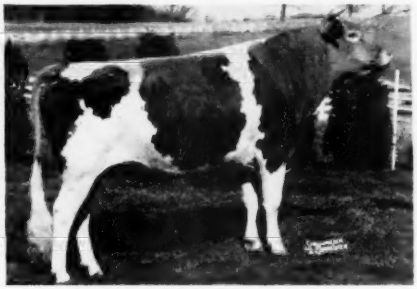

FOREMOST QUANTITY'S FOOTPRINT

Sire: FOREMOST FOOTPRINT, A. R.

Dam: FOREMOST QUANTITY
16047—737—G, 17978—861—DD
18288—874—B, 19067—842—6yrs
17776—803—7yrs—305C—3x, former Class Leader
18824—864—8yrsC
A full sister sold to Fairlawn Farms Co. for $12,000. A full brother topped The Guernsey Sale, 1951 at $11,000.

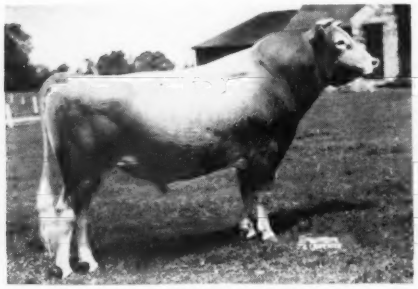

FOREMOST J. C.

Sire: FOREMOST ROYAL VALOR, A. R.
74 A. R. daughters, 5 over 900 lbs. fat, 7 over 800 lbs. fat, 15 over 700 lbs. fat.

Dam: SUPERB'S FAITHFUL
3 consecutive 1000 lb. records.
19678—1077—6yrsC, 19776—1036—A, 19471—1017—9yrsC.

Holds 2 present-day Class Leading places. 10 records average 15641—810—what other cow of the breed has ever done this? "J. C." is a full brother to Foremost Quantity—dam of Foremost Quantity's Footprint.

SIRE OF "FOOTPRINT"

FOREMOST ACME, A. R.

Another son of FOREMOST ROYAL VALOR, A. R., that is by MAY ROYAL VALOR, A. R., out of VALOR'S FAITHFUL, 20011—976—AA. 2 A. R. daughters, 2 A. R. sons. The "Royal Valor" Get was 1st at Ohio and Eastern States Exposition, 1948.

Dam: FOREMOST LIDA
15537—826—Jr2C, 17674—962—Jr4C
Former National Records, now Class Leader 10th and 7th places respectively.

Many top "ACME" daughters in our herd.

FOREMOST GUERNSEY ASSOCIATION, INC.

HOPEWELL JUNCTION (Dutchess County), NEW YORK

J. C. PENNEY, President

W. K. HEPBURN, Manager

LANGWATER FARM

Guernseys to Nicaragua, C. A.

Langwater Nicaraguan

The President of Nicaragua, General A. Somoza, spent two days at Langwater and selected three bulls and two heifers. This group which we shipped July 1 by rail to Miami, Florida, then by plane to Managua, was headed by Langwater Nicaraguan, a son of Langwater Supreme and Langwater Lotus, VG '48 '49 '50, 13194—656—Jr4. "Lotus" is a full sister to Langwater Venus, former National Champion with 19999—1011—Sr3. The two younger bull calves have not yet been named. One is a son of Langwater Maiden, A '48—VG '51, 14602—697—A, the other a son of Langwater Acme and Langwater Hettie, that is now on test as a Jr2. A daughter of Howland Noble Edelweiss, VG '48 '49 '50, 15848—838—Sr4, and a heifer calf by Langwater Acme ("Valencian"—"Petite," VG '48—D '49—VG '50, 1027—Jr4C), out of Langwater C. Amy, completed the shipment.

President Somoza has a large herd in Nicaragua. He is an excellent judge of cattle and intensely interested in the welfare of agriculture in his country.

Dr. Luis DeBayle, president of the Senate of Nicaragua, and Mrs. DeBayle accompanied President Somoza on this trip. They purchased Langwater Pan-American, a son of "Supreme" and Langwater Hattie, VG '50—D '51, 12914—628—Jr3C, from us and Berrybrook Beauty, a lovely daughter of Langwater Prestige, from John S. Ames, Jr. These are young calves and will be shipped later. Dr. DeBayle had been using a son of Langwater Good Neighbor that was out of Langwater Angelic, VG '47—E '49 '51, 17269—821—6yrsC. "Angelic" and "Hattie" are daughters of "Valencian."

We enjoyed the visit of our friends from Nicaragua and are pleased that they selected this fine group of cattle to represent the breed in their country.

FEDERAL ACCREDITED 78201—MASS. ABORTION FREE 116

LANGWATER FARM

North Easton, Massachusetts

JOHN S. AMES, Owner — JOSEPH NAGLE, Herdsman — HORACE M. CLARK, Manager

HILL GIRT Guernseys

OFFERING—

SOME OF THE LAST SONS

BY

Riegeldale Melba's Emory

Born August 20, 1937
Died May, 1952
164 A. R. daughters, 48 A. R. sons

Full Sister to Antietam Sapphire

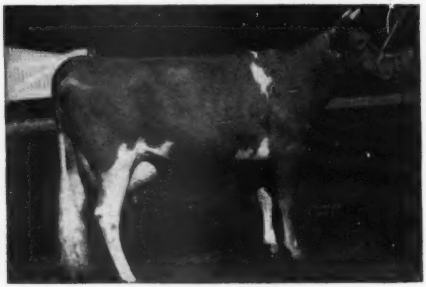

ANTIETAM GARNET

1. Born March 24, 1952

Sire: **Riegeldale Melba's Emory**
164 A. R. daughters, 48 A. R. sons

Dam: **Antietam Royal Sapphire**
10910—566—Sr2—365C

Next Dam: **Antietam Sapphire**
10332—523—C
Own sister to Antietam Garnet (left) topped The Guernsey Sale at $8,100.

Full Sister to Bull Calf

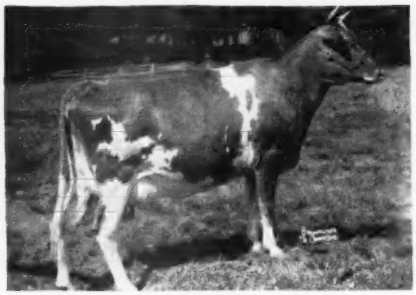

HILL GIRT EMORY'S COUNTESS

2. Born February 9, 1952

Sire: **Riegeldale Melba's Emory**
164 A. R. daughters, 48 A. R. sons

Dam: **Hill Girt Countess Patty**
8304—448—Sr2—305C—3x

Dam of Hill Girt Emory's Countess, 11053—626—Jr2—365C and Hill Girt Emory's Patty (full sister), 11821—700—Jr2C

Another daughter of "Emory" finishes with over 700 lbs. fat as a 2-year-old, **Hill Girt Emory's Holly,** 12924—712—Jr2—365 (pending)

VISITORS WELCOME INQUIRIES INVITED

HARRY G. HASKELL, JR.
Owner

Since 1915
CHADDS FORD, PA.

JAMES H. DODDS, Supt.
STUART MALCOLM, Herdsman

ADVERTISERS' INDEX

Guide to BUYING...

GOLDEN GUERNSEY

* Indicates ADVERTISER IS SUPPORTING BREED-MILK Program

Adohr Farms—Calif. 1028
Alabama Guernseys—Ala. 1008
Alderney-Brooklawn Farms—N. J. 1059
Alpine Rose Guernseys—Ohio 996
American Breeders' Service—Ill. 1067
Applebrook Farm—Pa. 1051
Auerfarm—Conn. 1055
Avondale Mills Dairy—Ala. 1008

Bacon, Roger Dale—Mass. 996
Beacon Milling Co.—N. Y. 996
Brandtjen Farms—Minn. 1038
Breeder's Bookshelf—N. H. 1016
Bucks County Parish Show—Pa. 1054
Bull Market Quotations 992
Burlingame, Field, Pierce & Browne, Inc.—Conn. 994
Burton Lane Farm—Ill. 1000, 1002, 1003

Cache Meadow Farm—Utah 1026
Caphir Farm—Maine 1043
Caumsett Farm—N. Y. 1109
Cedar Springs Farm—Md. 1065
Charmel Farm—Pa. 1058
Chester County G. C. C.—S. C. 1045
Clearview Farm—Maine 1042
Coldsprings Farm—Pa. 1116
Colorado State Sale—Colo. 1024
Crestwood Farm—Minn. 1061
Curtiss Candy Co.—Ill. 1108

Dairy Cattle Congress—Iowa 995
Dandy Collar Co., Jim—Ill. 999
Dennis, Sr., L. E.—Ill. 1056
Douglaston Manor Farm—N. Y. 1115
Dunn & Harwood—N. Y. & Mass. 1029, 1034-1037
Dunn's Tour—N. Y. & Mass. 1011
Dutchess County G. B. A.—N. Y. 1055

Eastleigh Farms—Mass. 1011
Elmcrest Farm—Maine 1043
Elm Hill Farm—Maine 1043
Elmwood Farm—Iowa 1012
Erdman Farms—Wash. 1014
Equi, John F.—Calif. 992

Fairlawn Farms Co.—N. Y. 962
Fireside Farms—Ohio 1052
Florham Farm—N. J. 957
Flying Horse Farm—Mass. 1041
Fordridge Farm—Wash. 1053
Foremost Guernsey Assn., Inc.—N. Y. II. Cover
Forges Farm—Mass. 1046
Forsgate Farms, Inc.—N. J. III. Cover
Franklin-Burkeville Sale—Va. 1060
Franklin Serum Co.—Colo. 997

Gayhead Guernsey Farm—N. Y. 1011
Geurkink, Al—Okla. 992
Golden Arrow Farms—Ind. 999
Goldenrod Farms—Ky. 1039
Golden Terra Farm—Wash. 1014
Graham Scientific Breeding School—Mo. 999
Granger Sales Co.—Conn. 997
Greenlaw, Vera—Maine 1043
Greenwood Farm—Texas 1057

Hales and Hunter Co.—Ill. 994
Hardman Guernsey Farm—Texas 1057
Haven Hill Farms—N. H. 1017
Hidden Acres—Maine 1042
Hillandale Dairy Farm—N. C. 1052
Hill Girt Farm—Pa. 952
Homestead, The—Md. 1004, 1005
Housatonic Farms, Inc.—Conn. 1009

Ideal Guernsey Farms—N. J. 1113
Iowa Guernseys—Iowa 1012
Ithaca Sales and Pedigree Co.—N. Y. 1067

Jardine, A.—Pa. 999

Kent's Guernsey Farm—Ala. 1008
Kimberton Farms—Pa. 1039

Laacke Co., R.—Wis. 994
Lake Delaware Farm—N. Y. 1053
Langwater Farm—Mass. 951
Lansdowne Farms—Ky. 1103
Law-Will Farm—R. I. 1030-1033
Lazy River Farms—Md. 1067
Lecky, Glenn—Ohio 993
Lehigh Valley Cooperative Farmers—Pa. 1009
Llan Fair Farms—Pa. 959

Mari-Mac Farm—Utah 1026
Mar Mac Farm—S. C. 1068
Marlow Milking Machine Co.—Minn. 993
Maryland Guernseys—Md. 1065
Maywood Farm—Pa. 1013
McDonald Farms—N. Y. 1022
Merryman & Sons, Inc.—Md. 1010, 1018-1021, 1060, IV. Cover
Merryman's 82nd Sale—Md. 1010
Millay Homestead—Maine 1043
Milmoore Farm—Ohio 1102
Minnesota Guernseys—Minn. 1061
Mt. Ararat Farms—Md. 1015
Murray, Robert F.—Mich. 992
Muth, Doug & Lew—Calif. 1064

New Jersey G. B. A.—N. J. 1009
New Mexico G. B. A.—N. Mex. 1024
Northfield Farm—Md. 992
Nutritional Research—Ind. 993
Nyala Farm—Conn. 1063

Oaklands Farm—Maine 1039
Open Hearth Farm—N. Y. 1091
Overhill Farm—Ala. 1008

Pate Sales Co.—N. J. 1009, 1048, 1049
Peirson-Moore Drier Co.—Ky. 998
Pennsylvania G. B. A.—Pa. 1069
Performance Register—N. H. 1036
Pine Grove Farm—N. Y. 1068
Pleasant View—S. C. 1066

Repelmar Farm—Mo. 1101
Rhoadsacres—Pa. 1102
Rolling Acres Farm—Ill. 1023
Rosebud Farm—Iowa 1012
Rosewood Farm—Ill. 1023

Salley Sales Service—S. C. 1103-1107
SanLynn Farm—Utah 1025
Sarival Guernseys—Ariz. 992, 1063
Seath and Shultz—N. H. 1018-1021, 1029, 1049, 1050
Shawnee Springs Farms—Mich. 1056
Skagit County G. B. A.—Wash. 1007
Snow Summit Ranch—Utah 1027
Solitude—Md. 1065
Stevens Associates—Mass. 998
Strohmeyer & Carpenter—N. Y. 999
Sunset View Farm—Pa. 1014

Tarbell Guernsey Farms—N. Y. 1111
Texas Guernseys—Texas 1057
Transcript Printing Co.—N. H. 1011
Tri-State Breeders Co-Operative—Wis. 1047

Valleyland Farm—Minn. 1061
Vary, E. E.—Ill. 998
Viaduct Farm—Minn. 1061

Walker Farms—Miss. 1070
Wandamere Farm—Ore. 1062
Western Glow Farms, Inc.—Wash. 1007
Western Guernsey Service—Calif. 1044
Weston Mfg. & Supply Co.—Colo. 996
Wetmore, Fred C.—Ohio 996
Whatcom County—Wash. 1014
Wilgorlan Farm—N. J. 990
Woodacres—N. J. 989
Wyno Farms—Pa. 961

Yakima Valley Guernsey Club—Wash. 1053

Chat . . .

The Missouri G. B. A. has opened a State Association office at 409 Exchange National Bank Building, Columbia. Prof. Harry A. Herman is on a leave of absence from the University of Missouri and is in charge of the office.

Mr. and Mrs. W. H. "Woody" Hughes recently announced the arrival of Thomas McAfee Hughes, born on May 5. Thomas will be the new assistant manager in the Hughes home to his brother "Little Woody." Big "Woody" is now living at Lansdowne Farm, Prospect, Ky.

Mike McCarthy, herd manager, Red Cross Farm, Winchester, Ky., has recovered from a recent operation and is back at the farm, but will have to take it easy for a while. However, a visit there found Mike on the job. He is expecting another good record from Red Cross May, the class leader.

Mr. and Mrs. Jack Bruce, Portland, Ore., are the proud parents of a son born on July 13. We wonder if Elmer Meadows, the grandfather, does not have the broadest smile. Mr. Meadows is field representative for The American Guernsey Cattle Club for the West Coast. Of course Mrs. Meadows is also rejoicing.

Sale Flash !

One Hundred and seventy-six head sold at the Riegeldale Farms Dispersal, Trion, Ga., for $137,530, an average of $777. Top cow, Riegeldale Emory's Clovette, was purchased by J. M. McDonald, Cortland, N. Y., for $5,100. Top bull, Riegeldale Melba's Maxim, sold to Dr. Grady N. Coker, Canton, Ga., for $3,500. Buyers represented 19 states.

Entered as Second Class Matter, December 15, 1909, at the Post Office, Peterborough, New Hampshire, under act of March 3, 1879.
Acceptance for mailing special rate of postage provided in section 1113, Act of October 3, 1917; Authorized August 9, 1918.

I Want To Be A Breeder, But . . .

In answering a question recently, William J. R. Totman, Stoughton, Mass., said: "I'd like to call myself a breeder, but I don't think I have money enough for that yet. Most breeders are rich men who follow the business as a hobby."

Bill may not be what he calls a breeder, but he recently had a full column interview with Earl Banner, of the Boston Globe. He has mastered the methods of grass silage and is making hay in the rain. He has a herd of 45 purebred Guernseys and farms 85 acres, with 50 acres cleared and devoted to grass and pasture.

For years, the Guernsey breed has been fortunate in having a group of breeders of means who have an honest and earnest desire to improve livestock breeding. They have helped improve the breed. They have helped many new breeders get a start with Guernseys. They have assisted in building a great breed organization. However, there are thousands of men and women just as earnest who have started in a small way and worked hard to build and breed better Guernseys.

The challenge to breed better Guernseys is open to all. Neither the breeder with money nor the one without has a corner on the market. There were 109 new Guernsey class leaders in 1951. Forty-eight of the 80 men who bred these production leaders were farmer-breeders. Today, Ideal Guernsey Farm has more class leading cows than any other establishment in America, yet only a few years ago Jake Tanis was struggling to build a herd.

Jake and Ben Friedrichs from Skagit County, Wash., had only a great yearning to become good dairymen when they came over from the old country. Now they have taken their places among the leaders.

Frank Meyers and his brothers didn't know how to harness a team when they started, but they found out by studying a mail order catalog. Through hard work and that yearning to improve livestock, they have become recognized throughout the Northwest.

This year, Carroll L. Ward, Winter Park, Fla., was given a position on the Guernsey Panel because of his methods of developing an outstanding GOLDEN GUERNSEY herd under adverse difficulties.

We could go on and on, showing how men with determination and vision have become breeders of some of the great animals in our breed.

Guernsey history is still being made by men and women with a few head of purebreds, a determination to work, and a vision of what they are heading toward. "I want to be a breeder, but . . ." We didn't finish that sentence, for Bill went on to say, "I'm far from rich, but I'm trying to build up a good farm and the BEST GUERNSEY HERD IN NEW ENGLAND." This spirit builds for the future, whether one is rich or poor.

The Cover . . .

Jimmy Alles, Rockford, Mich., grandson of Ed Alles of the Guernsey breeding partnership of Adrian Alles and Sons, is shown milking Stokes' Lady Sharon. "Sharon" has records of 15637 — 609 — 8yrs — HIR — 365—2x, and 17632—648—10yrs—HIR—365—2x. This photograph won second in a regional contest sponsored by the I. G. A.

The American Guernsey Cattle Club

OFFICERS AND EXECUTIVE COMMITTEE

R. F. Lores, Florham Park, N. J., President '53.
Kent B. Hayes, Oklahoma City, Okla., Vice-President '53.
John S. Ames, Boston, Mass., 2nd Vice-President '56.
Karl B. Musser, Secretary-Treasurer.
James B. Sweeney, Attorney.
George W. Emde, P. O. Box 319, Lodi, Calif. '57.
John D. Worthington, Bel Air, Md., '56.
George Watts Hill, 111 Corcoran St., Durham, N. C., '57.
Delbert H. Kingston, Cary, Ill. '57.
Otto H. Liebers, Lincoln, Neb. '54.
J. W. McCoy, R.F.D., West Chester, Pa. '55.
J. M. McDonald, Cortland, N. Y. '55.
Gavin W. McKerrow, Pewaukee, Wis. '56.
R. H. McMurtrie, Huntingburg, Ind. '55.
Kenneth C. Price, Port Orchard, Wash. '54.
G. B. Walker, Stoneville, Miss. '54.
Howard J. Ziegler, Clyde, Ohio '53.
(Year indicates Committee term expiration.)

ADMINISTRATION

Karl B. Musser, Secretary-Treasurer.
Robert D. Stewart, Asst. Secretary-Treasurer.
Elmer H. Shattuck, Purchases and Production.

COMPTROLLER

F. Russell Abbott
Charles T. Heater, Asst.

HERD REGISTER

J. E. Cunningham, Director.
Floyd L. Greenburg, Asst.

PERFORMANCE

C. M. Cummings, Director and Office Manager.
Clarence W. Greenie, Superintendent of A. R. and H. I. R.
Irving E. Nichols, Superintendent of Performance Register and Pedigrees.

GUERNSEY BREEDERS' JOURNAL

Lincoln R. Lounsbury, Managing Editor.
Richard G. Price, Advertising Manager.
Ray L. West, Asst. Advertising Manager.

PROMOTION

E. W. Bunce, Director.

EXTENSION

Ballard K. Bennett, West Main St., Lebanon, Tenn.
George W. Chambers, 202½ North Cedar St., Owatonna, Minn.
A. M. MacKay, 34 Brainard St., Mount Holly, N. J.
R. L. Holden, Room 300, 125 North 4th Street, Lafayette, Ind.
J. McK. Jeter, Little Bldg., Second Floor, Box 162, Union, S. C.
Tim C. Main, 29 East Mountain St., Fayetteville, Ark.
Elmer J. Meadows, Room 302, Corbett Bldg., Portland 4, Ore.
Joseph Pendergast, 3 Main St., Cobleskill, N. Y.
Arthur W. Telfer, Room 420, Ness Bldg., 28 W. 2nd South, Salt Lake City, Utah.

TYPE CLASSIFICATION

L. V. Wilson, Route 1, Owatonna, Minn.
C. B. Finley, Grimes, Iowa.

Golden Guernsey Inc.

Officers

R. F. Loree, Florham Park, N. J., President '53
Kent B. Hayes, Oklahoma City, Okla., Vice-President '53.
Karl B. Musser, Secretary-Treasurer.
Robert D. Stewart, Asst. Secretary-Treasurer.
F. Russell Abbott, Comptroller, Charles T. Heater, Asst.

Directors

Gavin W. McKerrow, Pewaukee, Wis.
R. H. McMurtrie, Huntingburg, Ind.
Kenneth C. Price, Fort Orchard, Wash.

Advisory Council

Lloyd B. Wescott, Chairman, R. 3, Clinton, N. J. '54.
S. Bruce Black, East Pepperell, Mass., '54.
Frank D. Brown, Jr., Port Deposit, Md. '54.
Oliver M. Burton, Lake Forest, Ill. '53.
W. W. Fitzpatrick Quail Roost Farms, Rougemont, N. C. '54.
W. C. Locke, Kalamazoo, Mich. '55.
John Lyman, Middlefield, Conn. '53.
Claude A. Potts, Lebanon, Ind. '54.
S. C. Price, Hazleton, Pa. '55.
Lloyd Riford, Auburn, N. Y. '55.
Clarence Sheridan, Fond du Lac, Wis. '55.
A. Ralph Shoemake, Dayton, Ohio. '53.
Harold Wakefield, Adohr Milk Farms, 1901 S. LaCienega Blvd., Los Angeles 35, Calif. '55.
E. C. C. Woods, Hanover, Va., '53.
(Year indicates Council term expiration.)

MILK MARKETING

J. Frank Johnson, Director
W. Donald Moffat, Asst.
Carman B. Hill, Representative
Peterborough, N. H.

Field Representatives

Lee L. Jennings, Owatonna, Minn.
Mike Stuhlsatz, Peterborough, N. H.

STATE REPRESENTATIVES

CALIFORNIA
Michael Freedman, Sec.
Wendell H. Jones, Asst.
California G. C. C., Inc., Room 401, Calif. Fruit Bldg., Sacramento 14, Calif.

CONNECTICUT
Clair B. Sheldon, Field Sec., Connecticut G. B. A., Drawer 72, Southington, Conn.

ILLINOIS
George A. Campbell, Jr., Field Sec., Illinois G. B. A., Inc., 108 East Wilson Street, Batavia, Ill.

INDIANA
E. T. Wallace, Sec.
Ind. G. B. A., 821 Lafayette Life Bldg., Lafayette, Ind.

MARYLAND
Arthur L. Mulford, Field Sec., Maryland G. B. A., 25 West Chesapeake Ave., Towson 4, Md.

MICHIGAN
A. P. Cole, Field Sec., Michigan G. B. A., 212 Abbot Bldg., East Lansing, Mich.

MISSOURI
Dr. H. A. Herman, Sec.-Treas.
Missouri G. B. A., 409 Exchange National Bank Bldg., Columbia, Mo.

NEW JERSEY
Wm. M. Nulton, Jr., Field Sec.
Louis Gruninger, Asst. Field Sec.
New Jersey G. B. A., New Jersey Agricultural Exp. Sta., New Brunswick, N. J.

NEW YORK
B. J. H. Rikert, Business Manager.
Maynard B. Abbott, Asst.
John A. Sims, Asst.
New York G. B. Co-Op., 1606 E. Erie Blvd., Syracuse, N. Y.

NORTH AND SOUTH CAROLINA
Mack H. Alman, Field Sec., North and South Carolina G. B. Associations, 114 Brookside Rd., Spartanburg, S. C.

OHIO
Robert W. Bishop, Field Sec., H. E. Denlinger, Milk Marketing Representative.
Ohio G. B. A., Public Sq., Wooster, Ohio.
Ernest F. Compton, Fieldman, 1035 Elizabeth Ave., Columbus, Ohio.

PENNSYLVANIA
William H. Juzi, Business Manager.
Lloyd R. Eyler, Golden Guernsey Representative.
John B. Blyholder, Jr., Northeastern Fieldman Pennsylvania G. B. A., 601 Payne Shoemaker Bldg., P. O. Box 491, Harrisburg, Pa.
Charles W. Van Horn, Southeastern Fieldman, R. D. 1, Lansdale, Pa.
Wade White, Western Fieldman, 404 Coulter Bldg., Greensburg, Pa.

VIRGINIA
K. M. Mace, Field Sec.
Charles Lambert, Asst.
Virginia G. B. A., Room 204, Lyric Bldg., 9th and Broad Streets, Richmond 19, Va.

WISCONSIN
Otto Kline, Sec. Wisconsin G. B. A., Box 14, Waukesha, Wis.
Charles L. Dalton, Milk Marketing Representative, Wisconsin G. B. A., 2206 N. 30th St., Milwaukee 45, Wis.

GUERNSEY *Breeders' Journal*

Vol. 85 **CONTENTS** No. 7

FOR THE ISSUE OF AUGUST 1, 1952

FEATURE ARTICLES

Future Farmers of America—By H. C. Fetterolf 963
The Business of Proving Sires—By Wm. F. Schaefer, Jr. 965
What are Good Hind Legs, Feet and Pasterns?—By R. D. Stewart 966
Some Factors Concerning the Interpretation of Performance Records for Dairy Cattle—By E. J. Hetherington 968
Pebblebrook Farms Dispersal 970
Central Carolina 9th Sale—By J. McK. Jeter 971
8th Pennsylvania Heifer Sale—By Wm. H. Juzi 972
Hunthill Farm Dispersal 972
Med-O-Vue Dispersal—By Wm. H. Juzi 973
53rd Special Guernsey Sale—By Wm. H. Juzi 974
Sun-Ida Farm Dispersal—By A. W. Telfer 974
Billings Guernsey Association 6th Annual Sale—By Anthony T. Yonkman 975
H. G. Baugher Dispersal—By Wm. H. Juzi 975
7th Louisiana G. B. A. Sale—By Ballard K. Bennett 976
Chriswick Dispersal—By Wm. H. Juzi 976
Essex County, Mass., Show—By Earl N. Shultz 977
Oregon Field Days—By Elmer J. Meadows 978
Alabama Field Day—By Ballard K. Bennett 979
Arkansas Field Days—By Tim C. Main 979
West Virginia Field Days—By A. M. MacKay 980
Past and Present Members of the Executive Committee 981
Pennsylvania Judging Conference—By A. M. MacKay 982
Farm-In-A-Day—By Elmer J. Meadows 987

DEPARTMENT INDEX

Advertisers' Index 953
Editorial Comment—I Want to Be a Breeder, But— 954
Classification Schedule 960
A Change Among the Leaders: Sheldegren Estelle 983
Applicants for Membership 983
State Champions 983
What the Cows are Doing in the Advanced Register 1071–1100

Subscription Price: United States, South America and Central America, $2.00 for 1 year; $3.00 for 2 years; $5.00 for 5 years. Canada, 60c additional per year. Foreign, $4.50 per year.

CLOSING DATES FOR ADVERTISING COPY
7th of the month preceding for issue of the 1st.
23rd of the month preceding for issue of the 15th.
Published the first and fifteenth of each month by The American Guernsey Cattle Club, Peterborough, New Hampshire.

Copyright, 1952, by The American Guernsey Cattle Club.

Guernsey CALENDAR

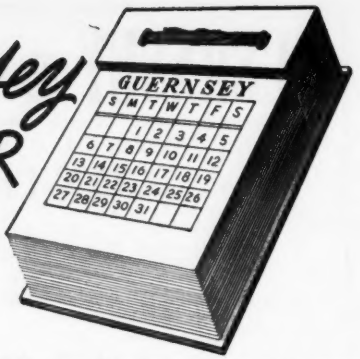

Sales . . .

Aug. 4. Dan Valley Farm Dispersal Sale, F. L. Hatcher, owner, Mt. Airy, N. C., 10:30 a. m. Sale managed by the Salley Sales Service, Orangeburg, S. C.

Aug. 9. Maine State Sale, Maine Breeding Association Farm, Augusta, Maine. Sale managed by Seath & Shultz Sales Service, Peterborough, N. H.

Aug. 11. Wadsworth Farm Dispersal, Herd & Equipment, Haines-CeBrook, Inc., owners, Georgetown, Mass. Sale managed by Dunn & Harwood, Schoharie, N. Y., and Cordaville, Mass.

Aug. 11. Kenneraley Farm Dispersal, Church Hill, Md. Sale managed by The Louis McL. Merryman & Sons, Inc., Sparks, Md.

Aug. 12. Complete Dispersal Bay Meadows Guernseys, owned by Lacher and Betschart, Santa Clara, Calif. Sale managed by the Western Guernsey Service, Box 34, Clements, Calif.

Aug. 14. (Night Sale) 55th Special Guernsey Sale, Lancaster, Pa. Sale managed by the Pennsylvania G. B. A., P. O. Box 491, Harrisburg, Pa.

Aug. 14. Quality Park Farm Dispersal, Charles Ward, owner, Hudson, Wis. Sale managed by The Louis McL. Merryman & Sons, Inc., in conjunction with the Wisconsin G. B. A. For catalogs write Otto C. Kline, Wisconsin G. B. A., Box 14, Waukesha, Wis.

Aug. 14-15. Roughwood-Longwood Dispersal, Herd & Equipment, Estate Helen P. Dane, owners, Longwood Farm, Center Harbor, N. H. Sale managed by Dunn & Harwood, Schoharie, N. Y., and Cordaville, Mass.

Aug. 18. New Mexico State Sale, Fairgrounds, Albuquerque, N. Mex.

Aug. 18. George Salley's 14th Orangeburg Guernsey Sale, Rivelon Farm, Orangeburg, S. C. Sale managed by the Salley Sales Service, Orangeburg, S. C.

Aug. 18. Louis Merryman's 82nd Sale, Timonium, Md. Sale managed by The Louis McL. Merryman & Sons, Inc., Sparks, Md.

Aug. 18. Woodbourne Guernsey Dispersal, Norris Earnshaw, owner, Dimock, Pa. Sale managed by the Pennsylvania G. B. A., P. O. Box 491, Harrisburg, Pa.

Aug. 18. Law-Will Sale, Hope, R. I. Sale managed by Seath & Shultz Sales Service, Peterborough, N. H., and Dunn & Harwood, Schoharie, N. Y., and Cordaville, Mass.

Aug. 20. Cathcart Dairy Farm Guernsey Dispersal Sale, John H. Spencer, owner, Rock Hill, S. C. Sale managed by the Salley Sales Service, Orangeburg, S. C.

Aug. 20. Dispersal of the Twin Brook Farm herd, owned by Walter K. Mueller, Ivyland, Pa., at Glenburnie Farm, Trenton, N. J. Sale managed by the Pate Sales Company, 2064 Lawrence Road, Trenton 8, N. J.

Aug. 21. Valmere Farm Dispersal, owned by R. H. Bidstrup, Zillah, Wash. Sale managed by the Western Guernsey Service, Box 34, Clements, Calif.

Aug. 25. Rose Creek Farm Complete Dispersal, Dennis Manis, owner, at the farm, Griffin, Ga. Sale managed by the Salley Sales Service, Orangeburg, S. C.

Aug. 28. 7th Annual Tidewater G. B. A. Sale, Fairgrounds, Warsaw, Va. Sale managed by the Salley Sales Service, Orangeburg, S. C., and the Stewart Rivers Sales Service, Fredericksburg, Va.

Aug. 29. Haven Hill Farms Dispersal, Rochester, N. H., William H. Champlin, owner. Sale managed by Seath & Shultz Sales Service, Peterborough, N. H., and The Louis McL. Merryman & Sons, Inc., Sparks, Md.

Sept. 1. Colorado G. B. A. State Sale, Greeley, Colo.

Sept. 3. 17th Annual Consignment Sale of the Chester County Guernsey Cattle Club, Chester, S. C. For catalogs write D. C. Wylie, Jr., Box 388, Chester, S. C.

Sept. 4. Utah State Sale, Ogden, Utah.

Sept. 4. New Hampshire State Sale, University of New Hampshire, Durham, N. H. Sale managed by Seath and Shultz Sales Service, Peterborough, N. H.

Sept. 4. Twin Spruce Farm Milking Herd and Bred Heifer Dispersal, E. S. Gross, owner, Manchester, Pa., at the Lancaster Pavilion. Sale managed by the Pennsylvania G. B. A., P. O. Box 491, Harrisburg, Pa.

Sept. 4. Hill Top Dairy Farm Dispersal, E. E. Langley, owner, Union, S. C. Sale managed by the Salley Sales Service, Orangeburg, S. C.

Sept. 5. North Carolina G. B. A. Annual Sale, New Fairgrounds, Winston-Salem, N. C. For catalogs write Alfred M. Brown, P. O. Box 604, Concord, N. C.

Sept. 9-10. Idora Farms Dispersal, owned by H. H. Grimes, Tracy, Calif. Sale managed by Muth Brothers, Modesto, Calif.

Sept. 10. 6th Western New York Guernsey Breeders Consignment Sale, Fairgrounds, Little Valley, N. Y. For catalogs write John A. Sims, New York State Guernsey Breeders Co-Op., Inc., 1606 E. Erie Blvd., Syracuse, N. Y.

Sept. 10. 28th Vermont Guernsey Sale, Fairgrounds, Rutland, Vt. Sale managed by Dunn and Harwood, Schoharie, N. Y., and Cordaville, Mass.

Sept. 11. 56th Special Guernsey Sale, Lancaster, Pa. Sale managed by the Pennsylvania G. B. A., P. O. Box 491, Harrisburg, Pa.

Sept. 11. Connecticut State Sale, Old Farms, Farmington, Conn. Sale managed by Seath & Shultz Sales Service, Peterborough, N. H.

Sept. 12. 39th Glenburnie Sale, Glenburnie Farm, Trenton, N. J. Sale managed by the Pate Sales Company, 2064 Lawrence Rd., Trenton 8, N. J.

Sept. 12. Merrill's Guernsey Farm Sale, Paul, Idaho, 12:30 p. m. Sale managed by Carl Meline, Burley, Idaho.

Sept. 13. Houser and Parker Guernsey Sale, Mooreland, Ind. Sale managed by the Russell George Sales Service, Lebanon, Ind.

Sept. 15. New York State Sale, Rhinebeck, N. Y. Sale managed by The Louis McL. Merryman & Sons, Inc., Sparks, Md., and the New York G. B. Co-Op., 1606 E. Erie Blvd., Syracuse, N. Y.

Sept. 15. (Night.) West Virginia State Sale, Jacksons Mill, W. Va. Sale managed by the West Virginia Guernsey Cattle Club, Paul Nay, Secretary, Jane Lew, W. Va.

Sept. 17. Western Ohio Sale, Fairgrounds, Greenville, Ohio. Sale managed by the Ohio G. B. A., Wooster, Ohio.

Sept. 18. Archdale Farm Complete Dispersal, Neisler Mills, Inc., owner, Kings Mountain, N. C. Sale managed by the Salley Sales Service, Orangeburg, S. C.

Sept. 18. Cranor Farm Dispersal, Mode Cranor & Sons, owners, Marion, Ind.

Sept. 19. Cornhusker Sale, Lincoln, Nebr. Sale managed by E. E. (Al) Vary, Sterling, Ill., in cooperation with the Nebraska G. B. A.

Sept. 20. Essex County Sale, Topsfield Fairgrounds, Topsfield, Mass. Sale managed by Seath & Shultz Sales Service, Peterborough, N. H.

Sept. 20. (Night Sale.) Fifth Happyholme Invitational, Happyholme Farm, Lodi, Calif. Sale managed by the Western Guernsey Service, Box 34, Clements, Calif.

Sept. 20. Wildhaven Farm Dispersal, Dr. Wm. T. Wildhaber, owner, Beatrice, Neb. Sale managed by E. E. (Al) Vary, Sterling, Ill.

Sept. 20. Eastern Indiana Guernsey Breeders 6th Annual Sale, Fairgrounds, Muncie, Ind. Kenneth W. Scott, R. 3, Muncie, Ind., secretary.

Sept. 20. Kerr Guernsey Farm Dispersal, Paul H. Kerr, owner, Columbia, S. C. Sale managed by the Salley Sales Service, Orangeburg, S. C.

Sept. 22. Sunnydale Farm Dispersal, Claude Mangas, owner, Union City, Ind. Sale managed by The Indiana G. B. A., 821 Lafayette Life Bldg., Lafayette, Ind.

Sept. 22. South Carolina State Sale, Fairgrounds, Columbia, S. C. J. B. Guess, III., Edisto Farms, Denmark, S. C., chairman Sales Committee.

Sept. 22. Valleyrun Complete Dispersal, at the farm, Bedminster, Pa., Julius Jacobson, owner. Sale managed by the Pate Sales Company, 2064 Lawrence Rd., Trenton 8, N. J., and Seath & Shultz Sales Service, Peterborough, N. H.

Sept. 24. Indiana Fall Sale, Lafayette, Ind. Sale managed by the Indiana G. B. A., 821 Lafayette Life Bldg., Lafayette, Ind.

Sept. 26. Milking Herd & Bred Heifer Dispersal, Bog Meadow Farm, Sharon, Conn. Sale managed by Dunn & Harwood, Schoharie, N. Y., and Cordaville, Mass.

Sept. 27. Franklin-Burkeville Sale, Burkeville, Va. Sale managed by The Louis McL. Merryman & Sons, Inc., Sparks, Md.

Oct. 2. 57th Special Guernsey Sale, Lancaster, Pa. Sale managed by the Pennsylvania G. B. A., P. O. Box 491, Harrisburg, Pa.

Oct. 2. Ackers Acres Complete Dispersal, Dr. W. H. Acker, owner, Waterloo, Iowa. Sale managed by The Louis McL. Merryman & Sons, Inc., Sparks, Md.

Oct. 4. Important Dispersal, managed by The Louis McL. Merryman & Sons, Inc., Sparks, Md.

Oct. 6. 11th Annual Butler-Lawrence Counties Guernsey Sale, Butler Fairgrounds, Butler, Pa. Sale managed by the Pennsylvania G. B. A., P. O. Box 491, Harrisburg, Pa.

Oct. 6. Wisconsin Show Window Sale, Sales Pavilion, Waukesha. Sale managed by the Wisconsin G. B. A., Box 14, Waukesha, Wis.

Oct. 6. Twin Acres Complete Dispersal, Otto T. Hofmeister, owner, Kinderhook, N. Y. Sale managed by Dunn & Harwood, Schoharie, N. Y., and Cordaville, Mass.

Oct. 10. New Jersey State Sale, Glenburnie Farm, Trenton, N. J. Sale managed by the Pate Sales Company, 2064 Lawrence Road, Trenton 8, N. J.

Oct. 11. Capital District Sale, Fairgrounds, Schaghticoke, N. Y. Sale managed by Seath & Shultz Sales Service, Peterborough, N. H.

Oct. 11. Kern County Union High School and Bakersfield FFA Chapter Ninth Annual Sale, at the School Farm, Bakersfield, Calif.

Oct. 13. Franchester Sale, West Salem, Ohio. Sale managed by The Louis McL. Merryman & Sons, Inc., Sparks, Md.

Oct. 14. Ohio Guernsey Classic Sale, Junior Fair Bldg., State Fairgrounds, Columbus, Ohio. Sale managed by the Ohio G. B. A., Wooster, Ohio.

Oct. 14. 9th Texas State Sale, Fairgrounds, Dallas, Tex. Sale managed by the Texas G. B. A.

Oct. 17. All-American Sale, Des Moines, Iowa. Sale managed by Seath & Shultz Sales Service, Peterborough, N. H.

Oct. 18. 5th Mohican District Guernsey Breeders Consignment Sale, Fairgrounds, Cobleskill, N. Y. For catalogs write New York State G. B. Co-Op., Inc., 1606 E. Erie Blvd., Syracuse, N. Y.

Oct. 18. Tri-County Bull Sale, Caldwell, Idaho.

Oct. 20. 10th Klondike Sale, Elkin, N. C. Sale managed by the Salley Sales Service, Orangeburg, S. C.

Oct. 21. (Night Sale.) Wyandot Guernsey Sale, Fairgrounds, Upper Sandusky, Ohio.

Oct. 21. Southern Oregon Sale, Klamath Falls, Ore. Sale managed by the Western Guernsey Service, Box 34, Clements, Calif.

Oct. 21. 10th Kansas Guernsey Breeders' Consignment Sale, Fairgrounds, Hutchinson, Kans. Catalogs available from C. J. Graber, Route 1, Newton, Kans.

Oct. 22. Tri-State Guernsey Breeders' Sale, Bristol, Va. Sale managed by The Louis McL. Merryman & Sons, Inc., Sparks, Md.

Oct. 23. Eastern Ohio Fall Sale, Fairgrounds, Canfield, Ohio. Sale managed by the Ohio G. B. A., Wooster, Ohio.

Oct. 24. Elkhart County, Ind., Guernsey Sale, Goshen, Ind. Sale managed by the Russell George Sales Service, Lebanon, Ind.

Oct. 24. Horace L. Levy Cee Jay Stock Farm Dispersal, Kingston Springs, Tenn. Sale managed by The Louis McL. Merryman & Sons, Inc., Sparks, Md.

Oct. 25. 29th New England Guernsey Sale, Eastern States Exposition Grounds, Springfield, Mass. Sale managed by Dunn and Harwood, Schoharie, N. Y., and Cordaville, Mass.

Oct. 25. Orland Sale, Orland, Calif. Sale managed by the Western Guernsey Service, Box 34, Clements, Calif.

Oct. 27. 14th Oklahoma G. B. A. Consignment Sale, Fairgrounds, Norman, Okla.

Oct. 27. East Coast Sale, Lake Worth, Fla., 1:00 p. m. Sale managed by the Florida Guernsey Cattle Club, J. H. Logan, Secretary, Clearwater, Fla.

Oct. 27. Louis Merryman's 83rd Sale, Timonium, Md. Sale managed by The Louis McL. Merryman & Sons, Inc., Sparks, Md.

Oct. 29. Minnesota State Sale, Owatonna, Minn.

(*Please turn to page 986*)

FLORHAM

At the present time we are offering for sale four heifers, just under a year old, very nice individuals—one of these is by Flying Horse Select's Commando and three are out of daughters of "Commando." We also are offering two four-year-old cows, one out of a daughter of "Commando" and the other out of a daughter of Langwater Country Gentleman.

FLORHAM FARM

MADISON, NEW JERSEY

Federal Accredited Herd No. 93802 New Jersey State Herd No. 103

Miss Ruth V. Twombly, Owner

Talking it OVER

Good For The Spirits

We have taken the "Guernsey Breeders' Journal" for many years. My husband never wanted to throw them away, but finally, after about 10 years accumulation, I won out and he hauled them to the ditch with an injured air. He studies the pedigrees of outstanding cows and has been following up their progeny for 15 years. I read the "Chat" columns, the articles and the editorials. The latter usually gives a cozy, homey touch, which appeals to me. Both of us enjoy the advertisements and marvel at the outlays of the dairy farms, especially in the East—but never with envy. We realize that even with a six or seven figure working capital, there are plenty of headaches in the dairy business. By contrast, we are smaller than average Guernsey breeders, and we constantly experience a sense of frustration that they cannot know. We have dreams of ever improving our herd, but with us lack of money is always an obstacle.

We attend sales and bid what we can for a good bull, but someone with "plenty and prestige" speeds around us and leaves us to eat the dust! Again, the Grade A set-up, in order to qualify for top milk prices, causes us to rack our brains to try to figure out a way. In this day, one cannot remain static in any business, he must be on the move to keep up with changing standards. For this reason, we sometimes have a notion to eliminate one more private herd of Guernseys, but that feeling of pessimism never assails us for long.

The personality of the Guernsey cow wins out, and we become its servant, summer and winter—caring for, sitting up with, and nursing its complaints. However, one of the hardest pills of all is to have city friends call at chore time, especially on a humid Iowa evening, to see us milk the cows! In spite of all the drawbacks, when, in the evening, you hear in the distance the sound of the cowbells, you stand and watch as the boy on his pony moves the Guernseys out of the woods and up the lane. That picture is good for the spirits. Truly man cannot live by bread alone. So—"to milking we will go" as the cows file into the barn.

Alice H. Sheibley
South English, Iowa

Artificial Insemination

Artificial insemination of dairy cattle did not get underway until 1949 in Windham County, Conn., as dairymen interested in the program did not embark upon it until they had a potential business of 1,400 first services signed up. At the end of the first year's business, 1,456 first services had been performed. This was 13½ per cent of the available cows and heifers in the county. At the end of 1951, or the third year of complete operation, 3,320, or 31 per cent, of the available animals were artificially inseminated, showing a rapid growth of business.

During this same period, owners of Guernsey cattle have taken more and more advantage of the service being offered. This past year, 1,104 animals were bred to Guernsey sires—one out of every three animals bred by the association. Of the total dairy cattle population in the county, 26 per cent are Guernseys—grade and purebred. This would indicate that owners of Guernsey cattle are interested in and are supporting an artificial breeding program. All of the credit for the success of such a program must go to the breeders themselves. Their interest and support in obtaining high quality sires adds much to the program.

George E. Whitham
County Agent

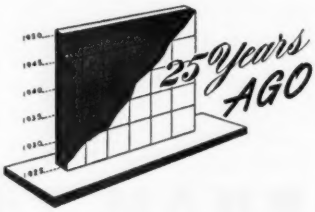

The August 1 Journal of 25 years ago was devoted entirely to the Guernsey Pilgrimage. It gave the reports on various shows and the entertainment in England and on the Island of Guernsey and Sark, and described all of the English herds that were visited. The Bath and West and Southern Counties Society held their 150th anniversary show. It was an exhibition of 87 head from 14 herds. The herds were from quite scattered places and gave the visitors a grand opportunity to see more cattle than they would otherwise have been able to see.

One of the features on the Island of Guernsey was the opportunity to visit the Whitsuntide Show. Here the cattle were brought in the morning of the show, without much preparation, as the officials of the Show will not allow clipping, were shown and then taken home at night.

The American breeders, in order to honor the Guernsey breeders, presented them with a Pilgrimage Trophy which is to be won year after year.

Ernest de Garis won the handsome challenge bowl presented by H. R. H. Princess Victoria. This was the first time the prize had been awarded for the best cow and two of her progeny. Ernest de Garis also won the championship for bulls on Echo of Myrtle Place, and E. H. Ogier won the award for the junior champion bull on Clara's Rambler of Maple Lodge. Verbena of Myrtle Place, also shown by Mr. de Garis, was the champion cow, and Princess of Les Landes, owned by C. & E. Arnold, was champion heifer.

Sark was visited by the entire Pilgrimage for the Sark Show. One of the largest classes was the aged female class in which 15 animals competed. Here, Fanny's Baby of La Moinerie was the winner and was later awarded the King's Cup, as well as the Challenge Cup. The largest class of the show was that for females between three and one-half to six years, when 22 entries were shown. Here, Moonshine of Dixcart Farm, owned by Mrs. G. E. Steward, won her class and was made reserve champion for King's Cup and the Silver Challenge Cup. The King's Cup bull was Governor of Le Genetiere.

Five of the Pilgrimage group remained in England to attend the Royal Counties Show and they enjoyed viewing 130 Guernseys exhibited by 60 different breeders. They reported that some of the classes were on a par with those of our National Dairy Show.

Chat . . .

Becker Brothers, Herman and Ed, of Ballantine, Mont., have recently purchased 15 head of registered Guernsey cows from Barnum, Minn., in order to qualify for the production of Golden Guernsey milk. They farm separately, and Ed's buildings are quite attractive, while Herman has just completed a nice milk house, with new milking barn and sheds.

"COUNT" Is Finished

COLDSPRING'S BEAUTY'S COUNT
16 A. R. daughters

BUT—his memory lingers on in 34 daughters still in our herd.

Now we are looking to a "Brilliant" future with
COLDSPRING'S NOBLE'S BRILLIANT

"BRILLIANT'S" first calves at Llan Fair will arrive in September.
COME AND SEE THEM

"COUNT'S" Dam "BRILLIANT'S" Dam

COLDSPRING'S ROMULUS' BUNNY
Excellent '47 '48 '49 '51
12525—646—Jr2C, 12912—705—Sr4C
15477—832—7yrs

LLAN FAIR FARMS Pine Grove, Pennsylvania

Farms located 10 miles southwest of Pottsville, Pa., near Freidensburg (Pa. Route 443).

WILLIAM L. JONES, Owner Telephone Auburn 2276 FRANCIS L. FULTON, Manager

So We're Told ... Chat ...

Miller C. Long, capable manager of Laurel Locks Farms, Pottstown, Pa., has opened a Dairy Bar on his property at the edge of the farm where he is serving GOLDEN GUERNSEY products produced by Laurel Locks Guernseys.

Mr. and Mrs. Barney Royce, Vancouver, Wash., and Santa Barbara, Calif., are on an extended western trip, following their marriage in Vancouver the second week in June. They spent two days in Salt Lake City, enroute to Bryce and Grand Canyons. Following their trip they will be at home in Santa Barbara until late summer. Mr. Royce is the former owner of Bonnibell Farms, Vancouver, and served as a member of the Executive Committee of The American Guernsey Cattle Club for several years.

Mr. and Mrs. Clayton Nyberg, Tualatin, Ore., are the proud parents of a son born on April 19. Mr. Nyberg is vice-president of the Oregon G. B. A.

Mrs. Anita Miller, plant manager of Quality Dairy, Chico, Calif., recently took a three weeks' vacation trip. After a whirl in New York City, and before continuing on to Cuba, she visited Fairlawn Farms at Port Chester, N. Y., where cow families were studied as a prelude to the selection of a young herd sire to follow Fairlawn Hornet's Count, now in service at Cloverdale Ranch. Both the ranch and Quality Dairy are owned by L. E. Vincent. Mrs. Miller also visited Kenver, and Normandy Farms in Indiana.

Members of The American Dairy Science Association have elected Prof. W. V. Price, University of Wisconsin, Madison, Wis., to the Vice-Presidency of the Association. Prof. N. N. Allen, University of Wisconsin, Madison, and L. H. Rich, Utah Agricultural College, Logan, were elected to Directorships. Former Vice-President, H. B. Henderson, University of Georgia, Athens, by rules of the Association, was elevated to the Presidency this year.

George W. Emde, Jr., Happyholme Farms, Lodi, Calif., is in training at the Marine Base at Quantico, Va. Enroute from Cornell to the base, George was the guest of Mrs. Lu Brunner at Pipersville, Pa.

Mr. and Mrs. Joseph Taylor, Las Cruces, New Mex., accompanied by Mr. and Mrs. Paul Black of Arrey, N. Mex., were in Utah the first week of June. Mr. Taylor and Mr. Black are on the selection committee for the first New Mexico State Guernsey Sale to be held in Albuquerque on August 18. Several herds were visited in Arizona and Utah, with very favorable results for the sale.

Richard Boeckman, Sherwood, Ore., passed cigars at the Willamette Valley Spring Show held in Salem the first week in June, for their baby girl, born on May 26. Mother and daughter are doing fine and Richard is certainly a proud father.

Jesse Safley, Farm Specialist for The Nashville Banner, Nashville, Tenn., recently devoted one-half page in his daily paper to a story telling how the Guernsey industry in Macon County sprang from 4-H Clubs. Along with it were six attractive pictures of Guernseys and personalities in Macon County. Congratulations, Jesse Safley.

Jim Flint, owner of Flinco Fams, Jackson, Miss., was recently confined to his bed on orders from his physician. Mr. Flint was suffering from fatigue. Here's wishing Mr. Jim, as he is known, a speedy recovery.

Joe C. Wallace, formerly herdsman of the Kansas State College dairy herd, has assumed the management of Newman Cheek's Station Camp Farm, Hendersonville, Tenn. Joe has spent his lifetime working directly with registered dairy cattle. Prior to going to Kansas State, Joe managed Johnnie Wooten's Jersey herd some 15 years.

Adohr Farms, Camarillo, Calif., had the misfortune of losing their senior yearling son of Adohr Eldor's Pearlette on June 22. He was the last calf born to "Pearlette" before she was sold at the Franchester Sale to Curtiss Candy Company for $23,500. The cause of death was the use of wrong material for a fly spray. The entire "Pearlette" family was being displayed for the Western Dairy Journal tour, and by mistake one of the men got a bottle of material to kill larvae on manure piles instead of fly spray. Fortunately, several other progeny of "Pearlette" which were sprayed did not get enough to be fatal.

CLASSIFICATION SCHEDULE

The following classification schedule is arranged by field territory. For application blanks to have your herd classified, and for classification rules, write to The American Guernsey Cattle Club.

All registered Guernsey cows that have freshened are eligible to be classified. It is no longer required that they either be on official test or have an official record. On herd reclassifications the owner is required to present all eligible cows not previously classified, and all cows under 8 years of age last classified either Very Good or Excellent. To facilitate the national fieldman arranging his classification itinerary, it is requested that your application be postmarked at least 30 days before the classification schedule.

Dates	*Field Representative*	*Territory*
July 28-August 2	A. W. Telfer	Idaho, Utah, Montana, Wyoming, Colorado
August 18-23	Ballard K. Bennett	Alabama, Kentucky, Mississippi, Tennessee, Louisiana
September 8-20 December 1-13	A. M. MacKay	Pennsylvania, New Jersey, Maryland, Delaware, Virginia, West Virginia, D. C.
October 6-18	Joseph Pendergast	New York, Maine, New Hampshire, Vermont, Massachuse Ctts,onnecticut, Rhode Island
October 20-Nov. 1	R. L. Holden	Indiana, Michigan, Ohio, Illinois
November 3-15	George W. Chambers	Wisconsin, Minnesota, Iowa, North Dakota, South Dakota, Nebraska
November 17-25	J. McK. Jeter	North Carolina, South Carolina, Georgia, Florida

POWER *personified!!*

BETHANY HAPPY CONSTANCE
Born October 23, 1945
VG '51—EXCELLENT '52
12134—616—Sr2C, 14136—727—Sr3
Sire: McDonald Farms Prediction Jr.
Dam: Fairlawn Constance, 13977—660—7yrs

This cow grows on our imagination the longer we work with her—she is without question the most remarkable cow that we have been privileged to own.

After purchasing "Constance" in last year's McDonald Sale, we brought her home and bred her to our senior sire, Coldspring's Hardwick's Beau, A. R. On March 9, 1952, our veterinarian delivered her of twin bulls that tragically had become tangled and were stillborn. Each of these calves was larger than a normal single calf. (It bears mentioning here that in 4 calvings, "Constance" has produced 7 calves). This situation was further complicated by the fact that she retained both placentas and had to be cleaned manually—she was in a very weakened condition by this time and running a high fever; we all began counting the odds against her.

In attempting to retard her production, so that she might utilize her energy for recuperation, we limited her to a timothy hay mixture and 3 lbs. of D & F ration per feed. As if by magic, she regained her strength and, in spite of us, climbed steadily to 75 lbs. of milk per day. In 111 days she has produced 6753 lbs. of milk—quite a performance for any cow, let alone one starting under extreme physical handicap.

To add a fitting climax to the story, "Constance" regained her former condition so rapidly that she was classified EXCELLENT this summer, just three short months after her trouble began.

She has since been examined and found completely normal so that we now have her bred again. Considering her extreme quality, her proved stamina and her tremendous production potential, is it any wonder our imagination is tantalized by the possible job a son could do? This great cow is indeed POWER personified.

OUR PLEDGE
Never to Offer a Bull We Would Not Use Ourselves

"Aiming at Perfection"

WYNO Farms Guernseys

ALVIN R. BUSH • ALVIN C. BUSH Phone 82 MUNCY, PA.

Congratulate Mr. A. M. Sonnabend, Sonesta Farm, Millis, Mass., on the purchase of Fairlawn Actress' Hornet, $20,000.

Sire: GREEN MEADOW HORNET
Dam: BRIGHT LAD'S ACTRESS
19146—980—C
Excellent at 13½ years.

"HORNET" has done a very good job here, his daughters have classified very well, the production has been above average. Since the herd was founded we have only made five 700 lb. 2-year-old records, two of them were his, one has since made over 800 as a Sr4.

We feel that "Hornet" will be given even a better chance at his new home as he will be senior herd sire. Here we have four senior sires and some juniors coming on, which combine the blood of several families that we are developing.

He has a lot of outstanding sons in very good herds throughout the country.

FAIRLAWN FARMS COMPANY

King Street—Just off the Merritt Parkway
Port Chester, New York

S. L. KATZ, Owner
T. B. ACCREDITED No. 511540

SAM PIKE, Herdsman
TELEPHONE OFFICE 5-1936

DR. E. B. HOPPER, Manager
BANG'S ACCREDITED No. 2696

By H. C. Fetterolf, *Chief*
Agricultural Education,
Department of Public Instruction,
Harrisburg, Pa.

Future Farmers of America

A New Generation

PUBLIC education today has for its major purpose the development of citizens who are socially competent, citizens, who in their schooling have learned through practice those social behaviors and vocational skills which are needed for life in American society.

In the program of citizenship education in our schools today, the Future Farmers of America, the FFA, is making a splendid contribution. This organization grew out of the teaching of agriculture in our American high schools. When this instruction became an integral part of the secondary curriculum, departments of agriculture enriched the offerings of the high schools; local agriculture clubs came into existence as early as 1917. These local clubs found it to their advantage to form state organizations; and from these state organizations the national association of the Future Farmers of America was evolved.

In 1926, the organization of the Future Farmers of Virginia attracted national attention. The high ideals, purposes and ceremonies which were formulated for the Virginia organization soon took root in a half dozen southern states. In 1927, when the students, state supervisors, and others assembled at Kansas City for the National Vocational Judging Contests, the idea originated of forming a national organization for vocational students. The number of states that were interested at that time was small, but their representatives drew up a Constitution and Bylaws for the Future Farmers of America and established this national organization for farm boys studying vocational agriculture. In 1928, the Future Farmers held their first convention in Kansas City.

Today this organization has spread to every state in the United States, and to Hawaii and Puerto Rico, with a total current membership of 350,000 farm boys. Seldom is a department of agriculture established without the chartering of a local chapter of the FFA.

Farming Their Goal

Recently, one state reported a survey of 38,000 Future Farmers who had completed one or more years of vocational agriculture and are not now in school. The results of this survey are convincing and show conclusively that these young men want to farm and are taking their training for this occupation seriously.

Between 10 and 15 per cent have purchased farms and are now progressive land owners. Another 10 per cent have rented farms. They are accumulating capital until the day arrives when they will be financially able to purchase a farm. Fifteen per cent are in partnership with their fathers and are biding their time when they will take over the home farm. Another 15 per cent are continuing their supervised farming programs that were started during their high school days. These yield a substantial income which many times is supplemented by wages when working for dad. Approximately 10 per cent have gone into occupations closely allied to agriculture, such as farm machinery, fertilizer and feed business, in which their knowledge of agriculture is a very valuable asset.

This survey, conducted over a period of 10 years, indicates that approximately 68 per cent of these Future Farmers eventually go into farming and closely allied occupations. This is a good "batting average" for any type of vocational training.

The Future Farmers organization has four degrees through which it is possible for a member to progress during and following his high school course. The first, or *Green Hand* degree, comes at the end of the freshman year

providing the student has done satisfactory work, has shown evidence of leadership, and has planned a satisfactory supervised farming program. The second, or *Chapter Farmer* degree, usually is conferred at the beginning of the third year. In order to be eligible for this degree he must have completed two years of a satisfactory supervised farming program and must show evidence of satisfactory work in the classroom. He must be able to lead group discussion and be versed in parliamentary procedure so as to be able to conduct a meeting. He must show evidence of leadership and characteristics of good citizenship.

The third, or *State Farmer* degree, is awarded to only the outstanding two per cent of the membership who excel in their farming programs, leadership, cooperation, and citizenship. Some states report 85 per cent of this group as actually engaged in farming.

The fourth, or *American Farmer* degree, is conferred upon the select few who have won state-wide distinction. By constitutional limitation, this degree is conferred on one boy per thousand members. Hundreds of these young men have become state and national leaders throughout the nation.

Purpose of the Organization

The major purposes of the organization of the Future Farmers of America are centered around those things which develop good citizens. Naturally, preparation for a successful career as a farmer is paramount, but leadership, cooperation, citizenship, and patriotism are looked upon as almost equally important. A Future Farmer, in progressing from the degree of *Green Hand* to that of the *American Farmer*, must not only show achievement in agriculture but must show evidence of leadership and the ability to cooperate with others. Above all, he must also show evidence of being a good citizen.

Because of their leadership training, a great many Future Farmers in Pennsylvania hold office in the Grange, farm cooperatives, Sunday School, and church, as well as in breeding associations and many other farm organizations, even before they graduate from the local high school. This is an indication that the leadership training is bearing fruit. One state reports that they hold leadership training conferences annually for all officers of local chapters; that each year approximately 1,500 Future Farmers receive training in public speaking, parliamentary procedure, and other matters pertaining to proper conduct of public meetings. This is also typical of what is being done in other states. Many states report the election of former Future Farmers to their state legislatures and to local and county civil offices. These things were unheard of before the organization of Future Farmers came into being. We have but to review the records of Congress where it has been definitely shown that the appearance of Future Farmers before appropriation committees has exerted tremendous influence in convincing members of Congress of the value of appropriating funds for this type of vocational education.

Promotes Cooperation

The organization of the Future Farmers of America encourages and promotes cooperation. They learn early the value of working together. Seed, feed, fertilizer, and livestock are purchased cooperatively. In this way they obtain the financial advantage of group buying and selling, but more important, they learn the value of working together. Many times they become members of our large farm "co-ops" before they finish high school. This was something unheard of before this organization was formed.

Listed among the more important cooperative activities are: purchasing and feeding a carload of steers; conducting a purebred sale of project animals; purchasing purebred sire for use by chapter members; operating a chapter - owned incubator; growing plants in school hotbed for members' projects; purchasing seed, feed, lime, and fertilizer in carload lots for members; marketing eggs produced by members in their poultry projects; and purchasing baby chicks.

The American Institute of Cooperation recently awarded $1,000 to the Future Farmers Chapter of Kennett Square, Pa., for having the best farm cooperative program in the United States in 1950. This chapter did over $100,000 worth of business for its chapter members.

On-Farm Instruction is Fundamental

It is specifically stated on both state and federal vocational laws that those farm boys enrolled in vocational agriculture carry on a supervised farming program on their home farms. This necessitates cooperation of the parents. When the parents, the boy, and the teacher work together, you have a combination that brings results. Actual production and earning start before the boy completes his first year of agricultural instruction. When this program is continued and expanded for four years, this young farmer is well on his way to becoming established in farming by the time he graduates from high school. It is not unusual for a Future Farmer to accumulate an investment of five or six thousand dollars during his high school career, to say nothing of the increased knowledge gained, which is difficult to measure in dollars and cents. It is true that vocational agriculture may be emphasizing the making of money, but there is nothing that stimulates a young lad to do things like earning a few dollars early in his high school career. This proves to him that he can earn an income by putting his education to work.

One of the fundamental principles of good teaching is getting youngsters to help themselves. Learning to do by doing is paramount in teaching vocational agriculture. A good teacher spends much of his time in planning and seeing that every member of his class has something to do.

The Smith-Hughes Law first made the supervised farming program mandatory. There is no better laboratory than the home farm. This arrangement of course, requires the cooperation of the parents. From a very meager beginning as a freshman, the boy usually develop sa worth-while farming program during his four years in high school. On-farm instruction that deals with the individual's problems is paying excellent dividends. Farm visitation by the local agriculture teacher has also helped emphasize the need for farmers' evening classes.

The on-farm instruction or supervised farming programs of Future Farmers will total many millions of dollars in the United States—all a by-product of vocational education.

School Farms are Valuable

Many Future Farmers come from "horse and buggy" farms. Either through lack of capital or other reasons they have not had the opportunity to operate modern farm machinery. They welcome the chance to get their hands on the steering wheel of a tractor. As a result the school farm is becoming quite popular.

The school farm operated as a laboratory to give boys work experience in care, repair, and operation of modern farm machinery is a great asset to a department of agriculture. The expense entailed in buying or renting and equipping a school farm is beyond the financial means of many boards of education; and this situation presents a challenge to the members of the Future Farmers Chapter.

Therefore, through their own initiative, the members provide their own laboratory. Chapter activities are concentrated on the raising of funds, land is rented, and with the cooperation of machinery dealers, the farm is soon equipped with modern machinery. Under the guidance of a good teacher and with the help of some of the boys who are fortunate enough to come

(*Please turn to page 984*)

The Business of Proving Sires

THE rapid development of artificial breeding has been paralleled with the exploitation of "*Proved Sires.*" A proved sire is any bull that has five or more daughters that have been compared with their dams for production, whether his daughters are better than their dams or not. Of course, undesirable proved bulls are usually rejected and the term "Proved Sire" is loosely applied to mean plus or desirably proved bulls. There are many labels put on sire proofs, such as D.H.I.A., U. S. D. A., State Colleges, breed associations, official and unofficial, etc., but these identifications denote only the source, and effect the results very little, although different mature equivalent factors are used by various agencies. The simple dam-daughter comparison, which is recognized by nearly all leading dairy authorities and Breed Registry Associations, is computed by taking the actual 305-day (or less) records of all daughters of a bull, multiplying them with a proper age conversion factor for the mature equivalent, then averaging the records, and subtracting the dam's average production from the daughters, or vice versa, to show a plus or minus difference.

Herd Sire Indexes have also been promoted which involves a further mathematical calculation of records to enhance the value of the sires, but they cannot change their ability to transmit dairy character to their offspring. The *Equal Parent Index* is found by doubling the daughters' average production and subtracting the average of the dams from it. This practice doubles the daughters' advantage and has the tendency to exaggerate the potential capacity of a bull's ability for Herd Improvement. The theory of Equal Parent Indexes is that the bull has the ability to maintain production of his daughters when mated to cows of the index level, but it just doesn't happen that way. Plus proved bulls are overestimated and minus sires are underestimated by this calculation. The Mt. Hope Index, once popular with many Guernsey breeders, was based on this principle but was soon discarded as being misleading. Likewise, the Holstein-Friesian Association has abandoned the Equal Parent Index and now use straight dam-daughter comparisons of Herd Test records as their basis of sire evaluation.

Indexes greatly disagree with each other in their appraisal of bulls. The Ayrshire Breeders' Association has adopted the *Regression Index* which is figured by doubling the daughters average M E production, subtracting the dams (Equal Parent Index), then adding the breed average and divide the result by two. In essence, the Regression Index adjusts the potential production of a bull's daughters half way toward the breed average, which comes nearer the probable results that will be attained. The theory of Regression is that there is a tendency to regress toward the average of the breed, which is well-founded on genetic principles.

Of course, we must realize that a proof on a bull is a combination of his transmitting ability and the results of his daughters inherited characteristics and conformation subjected to the ingenuity of the owner or "prover" as the term might well be applied, and many proofs serve to prove the herdsman's ability rather than the bull's prepotency. Thus, we must compensate for late or early maturity, feed quality and feeding practices, pastures, human interest, environment, weather conditions, disease and injury, and many other variations when evaluating a proof, all of which have no factors for adjustment, but we must carefully determine what degree of the proof is the result of inheritance and conformation and which is the result of management.

The breed associations have adopted classes of recognition of proved sires which have attained certain standards of accomplishments such as "Approved" Ayrshire Sires, "Superior" Jersey Sires, and "Gold and Silver Medal" Holsteins, all based on average production and/or type of their daughters, while The American Guernsey Cattle Club does not have any method of proving their bulls. The only proved Guernsey sires are those proved through D. H. I. A. records which limits the number, and since this service has been greatly curtailed by the U. S. D. A. it leaves the Guernsey breed without an adequate system for sire evaluation. This could be serious, because in the past too much emphasis has been placed on the performance of a few selected daughters that may not be a representative sample of the bull's offspring and, consequently, the production of daughters of artificial service has been lower than it should be. Since the percentage of cows that are being registered from artificial breeding is growing rapidly, we must do our best to locate and utilize outstanding bulls if we are to improve the breed, as one bull is now breeding thousands of cows as compared with 50 to 100 before.

Certainly not all bulls are transmitters of production merely because they are proved, and not all proofs are reliable, but the fact remains that when a bull has a number of daughters, he is no better than the average of all of them, and we must recognized that the level of his proof is determined largely by the feeding and management of his daughters. A bull proved at 300 lbs. of fat in one herd might easily be a 500-lb. bull in another herd. Would we discard proving because of this condition or should we consider the circumstances? We have always recognized a cow which makes an A. R. record of 700 or 800 lbs. of fat in one herd under the most favorable conditions, but when sold to a new owner who has more ambition than ability, she might produce only 300 or 400 lbs. for him, but we haven't aban-

(*Please turn to page 985*)

By WILLIAM F. SCHAEFER, JR., N. E. P. A.
Tunkhannock, Pa.

What Are Good Hind Legs, Feet And Pasterns?

By R. D. Stewart
Assistant Secretary-Treasurer

"How can you tell when a cow has straight hind legs?" "What kind of hind legs would the Ideal Guernsey cow have?" "How can you tell when a cow has perfect, medium or poor hind legs?" "I don't understand what perfect hind legs should be."

Similar questions and statements are voiced in all sections of the country when there is a discussion of Guernsey type. It has been my observation, in discussions at type demonstrations, judging contests, judging schools, classification demonstrations, etc., that there are probably more varied opinions as to what we are looking for in hind legs than any other one part of the cow. The fact that it is difficult to satisfactorily explain in words what it is that makes hind legs good, is no doubt the cause for the varied interpretations.

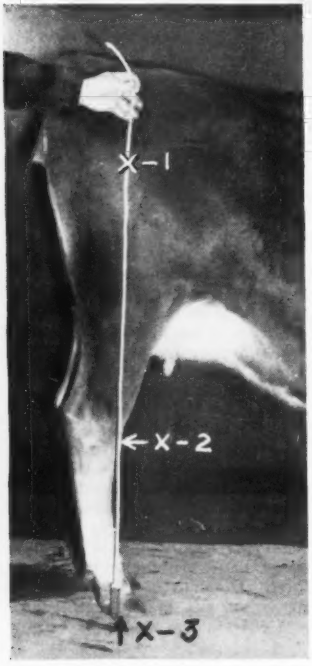

Straight legs, strong pasterns and well shaped feet. X-1 indicates point of thurl. Plumb line is even with the front of the hock, X-2. Plumb touches the ground midway between heel and toe of the hoof, X-3.

These hind legs pass the test. They are straight, supported by strong pasterns and well shaped feet.

Late last fall, Karl Musser and I saw a demonstration that did such a remarkable job in clarifying our thinking on hind legs, feet and pasterns that we thought it could do the same for many others. The accompanying pictures have been made to illustrate the demonstration. They picture real good, medium and poor hind legs.

The test is made by dropping a plumb from the point of thurl bone to the ground. A plumb can be made by tying any small weighted object, such as a nut or a bolt, to the end of a string. The cow's front and hind feet must be placed squarely under her. Locating the point of thurl, from which the plumb is dropped, is probably the part of the demonstration most likely to cause trouble. Be sure to locate the point of thurl. If the cow has straight hind legs, good feet and pasterns, the ideal type we are all seeking, the line of the plumb will be even with the front of the hock and touch the ground alongside of the hoof midway between the heel and toe of a properly shaped hoof. (A discussion of the care of feet will appear in an early Journal.)

Cows standing in stanchions or tie-stalls normally stand with their front and hind legs placed squarely under them, making it easy to drop a plumb to the ground from the point of thurl. A long measuring stick can be substituted for the plumb and work satisfactorily in the barn.

I have observed, and this is con-

(*Please turn to page 984*)

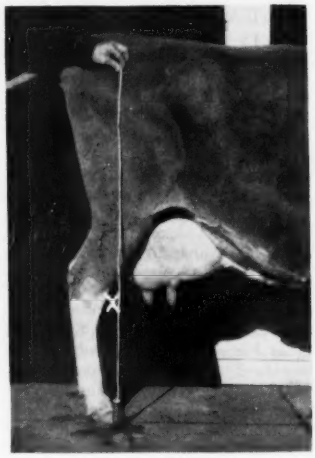

These legs appear to lack substance of bone. They are about "medium" for straightness. Note the distance between the plumb line and front of the hock. They are not lined up like the two previous illustrations.

The great distance from the plumb line to front of the hock shows that these legs are rather poor. The plumb touches the ground near the toe rather than midway between heel and toe.

A weak pastern (X-1) that has "broken down" supporting a good leg that has excellent substance of bone.

The weak pastern prevents this leg from passing the test for straightness. There is only a slight distance between the plumb line and the front of the hock. If she was standing on a strong pastern the front of the hock would be even with the plumb line. Cliff Finley, one of the official classifiers, believes weak pasterns to be one of the most common weaknesses of hind legs.

These hind legs are not straight and in addition the hocks are oversized, thick and coarse—the kind that are easily injured, and a constant source of trouble to the herdsman. The bone in these legs appears to lack substance below the hock.

This high producing cow stands with the points of her hocks close together which forces the wide rear udder development forward. It is more desirable that the hocks be straight from the rear view as shown in illustration to the right.

Rear view of the straight hind legs shown in the first illustration. The legs of this springing heifer have sufficient substance of bone, stand straight with points of hocks wide apart allowing ample room for a wide rear udder development.

Some Factors

Concerning the Interpretation of Performance Records for Dairy Cattle

(Reprinted from English Guernsey Breeders' Journal)

By E. J. HETHERINGTON,

B. SC., N. D. A.

Royal Agricultural College,

Cirencester

WHETHER they be for determining breeding merit or for indicating the economic qualities of the individual, it is obvious that records of performance are of considerable importance to the livestock farmer. In respect of dairy cattle we can, for example, list the main advantages of milk recording and butterfat testing as providing evidence:

(a) For rationing, according to yield; thus ensuring better utilization of the available food supply in avoiding excessive and wasteful feeding of the lower producers.

(b) For removal from the herd of those cows which are inefficient producers. Whether numbers permit culling, then it is important that the least profitable be removed first.

(c) Of entry of diseases which lower production. These may be brought to the notice of the dairy farmer early enough to enable control or elimination without infection of the whole herd taking place.

(d) Of efficiency of milking by different systems or persons. In the former, the adoption of a modified routine may result.

(e) For use in connection with the breeding policy.

The first four points may be described as direct benefits, immediate advantages being derived from the record of the individual. It is with the last mentioned that we are more concerned here in that the livestock breeder is dependent on his own and other persons' recorded information for the basis of his breeding program. It is important in this respect to fully appreciate both the advantages and limitations which relate to the information concerning records for this class of livestock.

In order to facilitate the exchange of stock and their records of performance, it is essential first that the information be authentic—the "official" milk recording and butterfat testing schemes satisfy this function. These, however, taken at face value, must be regarded as essentially restricted in respect of their usefulness for breeding purposes.

No progressive breeder should limit his efforts to merely observing and noting information for the official schemes, and he must on no account assume the use of official records to be a passport to success. Good results depend mainly on his ability to interpret or translate the evidence that the records provide. Additional information in the form of a case history of disease and fertility records, to be read in conjunction with the official data, are most desirable. Further value will accrue in the long term from notes on general behavior of the individual cow—her reaction to the normal changes in management and other incidentals of day to day herd life. Not least important in this respect is the recording of abnormalities in breeding performance. By reference to past records of this sort, the breeder often has brought to his notice peculiarities common to animals of certain families which would otherwise pass unnoticed. Records need not be complicated, and a simple card index system for the herd serves admirably for this purpose. Though they may be desirable, economic considerations simply do not permit official schemes for recording, feeding and management levels even if an adequate method for their measurement could be devised.

With further reference to the question of the importance of interpretation of available information; to accept a lactation record without consideration to the conditions under which it is made can be as misleading and just as unsound as breeding by type alone. We may, for instance, overlook a good animal from a failure to appreciate that a moderate yield is due to limitations enforced by bad management or poor feeding. On the other hand, a single high lactation yield may be the result of exceptional practices—even to the extent of affecting the subsequent performance of the animal.

As examples of some of the more obvious factors which can influence lactation yield alone, the following may be listed:

Age of the Cow. With normal conditions an increase in yield of about 30 per cent can be expected between first and fifth lactations. Thus, in considering a progeny test where first lactation yields of daughters are being compared with mature yields of their dams, to determine the breeding merit of the sire we must compensate the younger cows before drawing any conclusions.

Month of calving. Autumn calvers will normally give about 100 gallons more than spring calvers. Again we should make adjustment to bring the spring calver up to a comparable level.

Length of the dry period. Given a dry period of 60 days, a cow will generally produce more than if the period is 20 days. The difference may not normally be more than a few gallons though second calvers are more affected by a short interval than others.

Time between calving and service. There is a decrease in yield due to pregnancy, especially noticeable about the fifth month. High yielders may, of course, need a longer lactation to express their production ability fully and are often served to calve at 14-month intervals rather than at 11-months in the case of low yielders. To eliminate these dif-

ferences when analyzing records, it is common practice to consider only the milk produced in the first 305 days. This tends to favor the cow having heavy initial production, while the consistent, rather than high, producer appears in a less favorable light.

Frequency of milking. Three times daily milkings can increase the lactation yield by more than 20 per cent, therefore, performance figures under this condition must be scaled down to afford a true comparison with those made on twice-a-day milkings.

So far, most of the factors listed are fairly specific and some adjustment based on factual data is possible. No handy method is available, however, to help us in regard to corrections for many of the environmental peculiarities under which any particular cow may be kept. We cannot, for example, simply add on a few gallons to the yield to compensate for the fact that the cow has been badly housed, inadequately fed—possibly because a bad haymaking season has been followed by a prolonged and severe winter—or because the farm is situated at a high altitude or exposed to severe gales. Local peculiarities of soil causing mineral deficiencies (or excesses) and the incidence of minor and local diseases or parasitic infestations also tend to reduce the yield. A better appreciation of these lesser known influences becomes more essential with the development of the use of Artificial Insemination coupled with the progeny test.

It is accepted that the use of a well proved bull is to be desired, though due to the scarcity of such animals we are forced often to use bulls only partially proved or even untried. The progeny test involves reference to the performance of an animal's offspring. By this method we use or discard a bull on the basis of the milk and butterfat records of his daughters. While this kind of information is often lacking or limited, the committees responsible for final decisions have a heavy responsibility in interpreting those figures that are available. The extent of the members' knowledge concerning local herd conditions where bulls are proved may be equally as important as a sound understanding of animal breeding principles. It should be appreciated also that final choice should have regard to requirements of dairy farmers operating under the local conditions. In other words, the bull should preferably be proved in the environment where he is to be used.

This poses a rather important question where one group of a bull's progeny is considered excellent by reference to their performance under optimum conditions, while another group is classed as merely moderate in a district where the environment precludes a high level of feeding and management. In both cases, judgment being by reference to the dam's production in those same conditions. A hypothetical, and somewhat extreme, example may best serve to illustrate this point:

Bulls A and B have each a random sample (large enough for a fair progeny test) of daughters which have completed lactations on fertile lowland farms where food supplies permit a high level of feeding and management. Analyses of records after allowing for age, etc., can be summarized as follows:—

Bull A—10 daughters average 800 gals., their dams 700 gals.

Bull B—10 daughters average 900 gals., their dams 700 gals.

Of the two, Bull B would appear to be superior as a sire of stock to suit the conditions stated.

If we assume, however, that the same two bulls each have a further group of daughters in an exposed coastal area or a marginal or hill land district in which poor food supplies are perhaps unavoidable, the analyses of these daughters might well be:

Bull A—10 daughters average 700 gals., their dams 600 gals.

Bull B—10 daughters average 650 gals., their dams 600 gals.

From this group of information, Bull A would appear to be the better. This presumably because of his passing on a better ability to resist cold winds (hide or hair condition possibly), a more efficient digestive system (one able to convert large amounts of the lower quality roughages) or some other hidden characteristic which is advantageous under the particular environment.

A progeny test should, of course, include all records available for as many different conditions as possible, not just a selected group. The complete analyses in the above case would read:

Bull A—20 daughters average 750 gals., their dams 650 gals.

Bull B—20 daughters average 775 gals., their dams 650 gals.

While there is not much to choose between the two bulls on this basis, and most breeders would be justified in plumping for Bull B, the milk producer who is unable to provide his herd with adequate food and shelter would be well advised to use Bull A. In support of this it may be said that farmers who experienced the short supply of fodder and late season in the spring of 1951 in areas like the southwestern counties, the Welsh hills and in the north, appreciate the value, for instance, of powers of resistance and recuperation often revealed in the stock best suited to those areas. With such environmental conditions the consistent yielder is generally easier to manage than the high short term producer—an 800-galloner with a peak yield of four gallons daily rather than a 900-galloner at up to six or seven gallons daily. The first would be easier to manage in any herd. Might she not be equally as profitable on the poor land farm?

A further point in connection with progeny testing, and which has an environmental flavor, is the possibility of causing a bull to appear well proved by controlled feeding and management; first by giving an impression of lower production for dams, and second, by encouraging or even forcing that for the daughters. More than a few breeders have had the experience of proving a bull fairly easily where the herd management is being stepped up or disease eliminated. To some extent this may be overcome by the increasingly popular method whereby a bull's potential is assessed by reference only to his daughters' performance. By eliminating one group of records in this manner, correction factors are not nearly as essential.

By and large then, results, so far as performance records are concerned, are governed by a great deal more than the inherited milk producing ability of the cow. The factors grouped under the headings management and environment alone are so numerous and complex as to render any attempt at correction or compensation an outfacing task. The final result may, in fact, be far removed from a true picture. In the case of milk yield it has been suggested that to multiply the highest or peak daily yield by 200 eliminates very largely the effect of environment.

The need seems to be essentially for an unbiased view of the data available, associated with a close consideration of management and environmental conditions in and about the herd or herds concerned. In other words, certain personal qualities seem to be called for in those concerned with, say, bull selection rather than merely a knowledge of how inheritance works. Though inspection of the herds concerned is to be desired, first hand opinion from someone with knowledge covering a lengthy period is best.

In summing up, it might be said that successful livestock breeding is characterized by a distinct pattern. First, it is necessary to decide on what is required in the stock to be produced; which qualities are considered important and so on. Second, some knowledge of how inheritance works; thus the significance of the progeny test,

(*Please turn to page 984*)

Sales . . .

Pebblebrook Farms Complete Dispersal

THE Pebblebrook Farms complete dispersal was held at Pebblebrook Farms, Chesterland, Ohio, on Monday, June 16. The 130 head sold for $149,-375, or an average of $1,149.04 per head, and resulted in the highest dispersal sale average and the fifth highest sale to date this year.

The sale was opened by a brief message of welcome from C. G. Raible, owner of Pebblebrook Farms. The cattle were purchased by 68 buyers from 16 states and Canada. Canadian breeders purchased 28 per cent of the cattle, the balance going into herds from Florida to Michigan and from Connecticut to Oregon.

The top of the sale was McDonald Farms High Oneida that was purchased by Robert Y. Moffat, Grayce Farms, Dalton, Pa., for $10,000. The contending bidder was Maplewood Farms, Ltd., Maple, Ontario, Canada. "High Oneida" combined the blood of the Walnut's Ella's Pansy and Douglaston Lady Augusta families. He is sired by McDonald Farms Hightime, A. R. and out of McDonald Farms Gentle, 12646—736—5yrs, Excellent '47, '48 and '50, and full sister to Flute and Della.

Two cows tied for second honors. Caumsett Indian Sunstone, that was purchased by Mr. Raible for $6,600 at the 1950 McDonald sale, sold for $9,500 to Maplewood Farms, Ltd., Maple, Ontario. The contending bidder on "Sunstone" was Charles Bolton, Franchester Farms, Lyndhurst, Ohio. The Maplewood Farms, Ltd., purchased 19 head for $39,850 including Sunstone and the fourth high animal, Wey Acres Levity Sherry at $9,000. The contending bidder on "Sherry" was Harold Holdridge, manager for Frazier W. McCann, Golden Harvest Farm, Bridgewater, Conn. The cow that tied for second honors with "Sunstone" was the twice Excellent, Conrad's Lady Grace. She was purchased by Oliver M. Burton, Burton Lane Farm, Lake Forest, Ill., for $9,500. Franchester Farms, Lyndhurst, Ohio, were the contenders on this cow. "Lady Grace" classified Excellent in 1951 and 1952 and has records of 15086—725—Jr3; 17235—832—5yrsC. Mr. Burton also selected Midview Majesty's Hannah for $7,500. Hannah has a record of 13691—691—Sr4 and has classified Excellent four times. This makes the third Excellent cow that Mr. Burton has added to his Burton Lane Farm herd in recent months.

The second high bull and the fifth high animal in the sale was Franchester Kella's King that was purchased by E. B. Henslee, Henslee Farms, Kingston Springs, Tenn., at $8,500. Kella's King is by McDonald Farms Steadfast, A. R., and out of McDonald Farms King's Kella ($13,500) 13991—718—Jr2C, VG '49, Excellent, '50 and '51. His dam is out of a full sister to the dam of High Oneida, top bull in the dispersal. Thus both of the top two

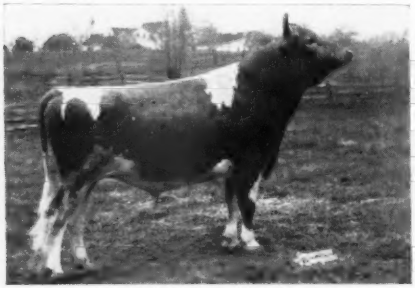

McDonald Farms High Oneida, top of the Pebblebrook Farms Dispersal, purchased by Robert Y. Moffat, Dalton, Pa., for $10,000.

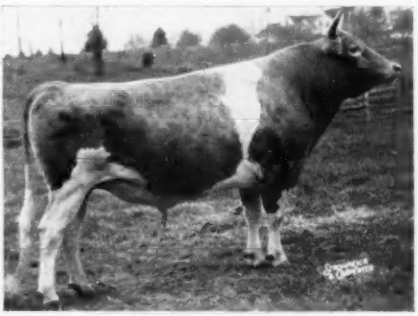

Franchester Kella's King, second high bull, purchased by E. B. Henslee, Kingston Springs, Tenn., for $8,500.

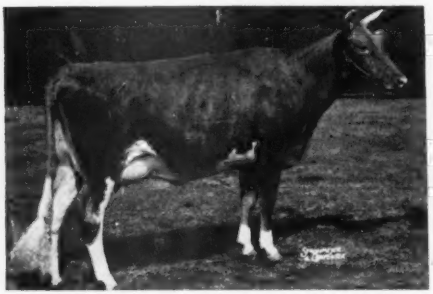

Caumsett Indian Sunstone that was purchased by Maplewood Farms, Ltd., Maple, Ontario, for $9,500, to tie for second place honors.

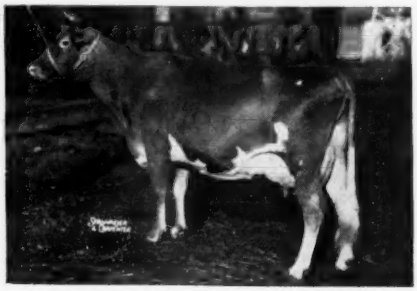

Conrad's Lady Grace that tied for second honors, was purchased by Oliver M. Burton, Lake Forest, Ill., for $9,500.

bulls are out of the Lady Augusta family.

Credit is due Bob Snow and the entire Pebblebrook Farms organization for the way the cattle were presented and the manner in which the guests were treated. At the parade of cattle the day before the sale and at the buffet supper that evening, Mr. Raible had the Caledonian Pipe Band from Cleveland entertain the guests.

The sale was managed by The Louis McL. Merryman and Sons, Inc., Sparks, Maryland and the Pates Sales Company, Trenton, N. J. Both Harry and Louis read pedigrees, while Louis McL. Merryman, Jr., John B. Merryman and Buzz Garey worked the ring. E. M. Granger, Jr., Thompsonville, Conn., was the auctioneer and in his usual efficient manner sold the entire 130 head in about five and a half hours time. Mildred Baldwin of the Pate Sales Co. clerked the sale, Bob W. Bishop and Ernie Compton of the Ohio G. B. A. and John Wheeler of the Guernsey Breeders' Journal passed slips.

Following is the sales list:

Reuben Arney, Elizabeth, Tenn.
Pebblebrook's K. Rocket (Bull) $1,025
John W. Bandy & Sons, Bellevue, Ohio
Fanbrook's K. Glory (Bull) 725
J. D. Berry, Jr., Oil City, Pa.
Caumsett Indian Flower 850
Pebblebrook's H. Inez 900
Charles B. Bolton, Lyndhurst, Ohio
Fanbrook's K. Beautiful Joan 1,300
Oliver M. Burton, Lake Forest, Ill.
Conrad's Lady Grace 9,500
Midview Majesty's Hannah 7,500
Harold Carnahan, Racine, Ohio
Bryn Du Maxim's Betsey 300
Cedar Brook Farms, Inc., Bellville, Ohio
Boulder Bridge A. Brownie 300
Bailiwick Carrus Leonora 500
Harry R. Clifton, Springfield, Ohio
Pebblebrook's K. Chieftain (Bull) 425
J. H. Crang, Newmarket, Ontario, Canada
Maple Lawn's Anne Kenyon 950
Glenn Deeter, Cochranton, Pa.
Quetta Fern's Lill 425
Fanbrook's Majesty's Melinda 600
W. R. Ellis, Greenville, Pa.
Pebblebrook K. Jill 125
E. J. Fatchett & Sons, Blissfield, Mich.
Pebblebrook's King's Footprint (Bull) 250
Max Freedman, Hudson, Ohio
Pebblebrook's K. Esquire (Bull) 800
Emily K. Fulton & Sons, Greensburg, Pa.
Fanbrook's K. June 250
Hope's Son's Rose Mary 225
William Y. Gilmore, Jr., Lake Geneva, Wis.
Pebblebrook's K. Della 1,800
Pebblebrook's K. Fern 325
Pebblebrook's K. May 800
Heifer 350
Fanbrook's K. Christmas Cheer 1,025
Pebblebrook K. Blossom 200
Francis Ginn, Novelty, Ohio
Fanbrook's Valor's Ida 1,300
Rose King's Hopeful of Avalon 2,500
Nancy Ginn, Novelty, Ohio
Pebblebrook's P. Buttermaid 400
James T. Hamilton, Washington, Pa.
Leader's Beauty of Mercer 450
Harry Hank, Monongahela, Pa.
Bryn Du Triumph's Clover 300
Boulder Bridge Umber 500
Rosewald Ethel's Vanity 500
Henry Harmon, East Liverpool, Ohio
Curtiss Candy Lucky Jane 350
Sportsman's J. Annette 425
Albert K. and Paul H. Haugh, Brookville, Pa.
McDonald Farms Pre Kenaveve 500
Ancestral Acres Esther 750
E. B. Henslee, Kingston Springs, Tenn.
Franchester Kella's King (Bull) 8,500
Fanbrook's K. Queen 300
Fanbrook's K. Mona 1,350
Fanbrook's K. Jane 500
Henry Herbener, Rehoboth, Mass.
Fanbrook's K. Maid 850
H. A. Holdridge, Medina, Ohio
Rock Creek Valentine 650
Burton Honsberger, Sycamore, Ohio
Pebblebrook's H. Star Gazer (Bull) 200
Delos L. Hoskins, Auburn, N. Y.
Bondwick's Gloria 500
Moreau Farms Ruthie 400
C. R. Huston, Medina, Ohio
Fanbrook's H. Lill 300
Cloid Kirkhart, Cuyahoga Falls, Ohio
Pebblebrook's K. Victor (Bull) 300
Bernard Krantz, Dover, Ohio
Pebblebrook K. Polly 300
Joseph Kuma, Belle Vernon, Pa.
Pebblebrook's H. Jonquil 350
H. C. and H. F. Kuns & Sons, Castalia, Ohio
Pebblebrook's K. Mandy 275
R. F. Locke, Hickory Corners, Mich.
Coker Emory's Nancy 650
John E. Long, Monongahela, Pa.
Pebblebrook K. Emory (Bull) 200
Alva R. Long, York, Pa.
Churn Creek's Royal Desire 450
H. R. Loomis, Ravena, Ohio
Fanbrook's Troubadour's Dream 200
Bertha Marx, Newburg, Ohio
Pebblebrook's H. Delia 200
Maplewood Farms, Ltd., Maple, Ontario, Canada
Caumsett Indian Sunstone 9,500
South Wind Darnall's Adella 2,900
Fanbrook's H. Adella 1,600
Pebblebrook's H. Jenny 1,200
Fanbrook's K. Lillian 425
Wey Acres Levity Sherry 9,000
Northern Conrad's Indian Maid 1,950
Northern Conrad's Ina 1,250
Indian River McK. Alice 1,350
Bryn Du Triumph's Dream 450
Pebblebrook's H. Hopeful 1,000
Coldspring's B. R. Rosanna 2,800
Fanbrook's B. R. Janice 1,700
Oberland Beautiful 1,550
Pebblebrook's H. Rose 700
Foremost Footprint's Lassie 675
Fanbrook's Handy Colleen 1,050
Pebblebrook's H. Daisy 375
Pebblebrook's H. Daffodil 375
F. W. McCann, Bridgewater, Conn.
Coldspring's B. R. Romana 6,100
W. T. McClellan & Son, Tucson, Ariz.
Pebblebrook's K. Senator (Bull) 1,600
John F. McNish, Newburg, Ohio
Lynbrook Cherry Blossom 400
John B. Merryman, Agent, Sparks, Md.
Pebblebrook's H. Harriet 175
Louis McL. Merryman, Sparks, Md.
Pebblebrook's G. Clara 375
Louis McL. Merryman, Jr., Agent, Sparks, Md.
Pebblebrook's H. Dinah 600
Pebblebrook's K. Halespot 250
Heifer Calf 100
Russell Metzgar, Cincinnati, Ohio
King's Queen's Lill 500
Fanbrook Quetta 450
A. C. Mims, Rocky Mount, N. C.
Big Springs Inez 450
Pebblebrook's P. Helen 675
Pebblebrook's K. Bettina 875
August J. Minke, Jr., Mt. Angel, Ore.
Pebblebrook's K. Romulus (Bull) 1,200
Robert Y. Moffat, Dalton, Pa.
McDonald Farms High Oneida (Bull) 10,000
Lyrene May's Prince (Bull) 4,000
Pebblebrook's H. Tulip 250
Lloyd E. Ober, Newburg, Ohio
Clark's Grandee Rexene 425
Maple Lane Designer's Bella 525
Lockshore Diamond 1,100
K. D. Owen, New Harmony, Ind.
Northern Alberta 2,200
Red Cross Noble Lily 1,275
Pebblebrook's H. Rose 200
J. Scott Parrish, Jr., Richmond, Va.
Harbert's Regal Minnie 575
Quarry Valley's L. Peggity 600
Harry M. Pate, Trenton, N. J.
Pebblebrook's Noble Star 250
Wm. O. Peterson, Greensburg, Pa.
Windale Jubilee's Ginnie 550
Windale Jubilee's Beauty 600
Northfield's P. Dora 1,000
Gayoso Victor's Daisietta 725
Robert A. Powers, Cortland, Ohio
Ancestral Acres Bloom 300
R. W. & Thelma Prinkey, Wooster, Ohio
Gerar Conquering Clare 575
Mrs. R. S. Robertson, Cobourg, Ontario, Canada
Pebblebrook's H. Duke (Bull) 1,000
Herbert J. Rogers, Emden, Ill.
Quail Roost NoMax Annie May 700
Dana R. Scutt, Cuba, N. Y.
Lill's Starlight 300
Discovery Beth 500
L. H. Sellers, St. Petersburg, Fla.
Pebblebrook's K. Supreme (Bull) 200
I. P. Smith, Maumee, Ohio
Signet's B. Gladys of Homestead 325
Fanbrook's C. Gladys 400
Robert Snow, Chesterland, Ohio
Fanbrook's K. Ginger 425
J. Herbert Snyder, Union Bridge, Md.
Ideal's May Royal's Joan 1,200
Elmbeth Argo's Tranquil 725
Loyal B. Spang, Butler, Pa.
Bryn Du Golden Polly 800
Roger Spies, Dover, Ohio
Pebblebrook's K. Leader (Bull) 425
Sunnyhill Farms, Inc., Imperial, Pa.
Northern Conrad's Mansell 550
Doneddy Northern Honey 450
Rosewald Antoinette 400
Daniel Tau, Washington, Pa.
Fanbrook's V. Nancy 375
Bryn Du Golden Bashful 400
Sagamore Jean 425
J. F. Weidlein, Chardon, Ohio
Capitola's Jidelia 500
Hugo M. Weyrauch, Sterling, Ill.
Pebblebrook's K. King (Bull) 1,050
Howard J. Ziegler & Sons, Clyde, Ohio
Pebblebrook's Levity Champion (Bull) 2,050
Mrs. H. J. Ziegler, Clyde, Ohio
Pebblebrook's King's Mellisa 550
Pebblebrook's K. Ethel 425
Howard J. and Maude O. Ziegler, Clyde, Ohio
Lincoln Ridge Colleen 550

Central Carolina 9th Sale

By J. McK. Jeter

Forty-two head sold for $14,165, an average of $337.26 at the 9th Central Carolina Guernsey Sale at the Fairgrounds, Lexington, N. C., on May 24. Coldspring's B. R. Liberator topped

the sale at $1,600, being purchased by Zogg Brothers, Liverpool, N. Y. Contenders on "Liberator" were John H. May, Jr., and George H. May, Lagrangeville, N. Y.

W. Scott Shepherd, Lumberton, N. C., took advantage of a dull fresh cow market and purchased 10 head for $3,615. These cattle go to Eastern North Carolina, "the tobacco section," where considerable interest is developing in GOLDEN GUERNSEY. Harold E. Myers and Son, Cleveland, N. C., purchased four head for $1,080 and J. Myron Clark, Stuart, Va., purchased three head for $1,075.

George B. Salley read pedigrees, with E. M. Granger, Jr., serving as auctioneer. They were assisted in the ring by Arthur Brantley and Billy Salley of the Salley Sales Service.

Following is the sales list:

Reuben Arney, Elizabethton, Tenn.	
Clear Springs Landmark's Ann	$220
Greenhill's Knight's Dora	240
R. L. Atkins, Kernersville, N. C.	
Klondike Raider's Stevedore	235
Wade Carrigan, Mooresville, N. C.	
Myrtle Bower Princess	260
J. Myron Clark, Stuart, Va.	
Klondike Raider's Zenelda	400
Hillsboro Dandy Lion	275
Hillandale Baronet's May	400
Y. C. Collins, Salisbury, N. C.	
Lushacres Boswell's Aristocrat (Bull)	475
G. E. Cottiher, Mount Ulla, N. C.	
Clear View Emory's Girl	255
John C. Culbreth, Lumberton, N. C.	
Clear Springs Queen Maid	260
Belnemus H. Eva	245
Riverview Maxim Jenifer	225
L. G. Davis, Lexington, N. C.	
Arden Noble Quodam	300
M. R. Fraley, Cleveland, N. C.	
Whippernock Osiris Helena	225
Woodvale May Royalist Pat	220
Robert & J. J. Hunt, Lattimore, N. C.	
Presto's Alicia of Homestead	265
Walnut Valley Mae	330
S. W. Miller, Mount Ulla, N. C.	
Sky Brook Rose Maxim's Dora	460
Harold E. Myers & Son, Cleveland, N. C.	
Quail Roost Fern's Majesty (Bull)	180
Lushacres Hermes Squire (Bull)	250
Langvalley Levity Verbena	260
Belmont View Fashion's Dame	390
Durant Robertson & Sons, Hiddenite, N. C.	
Allan Manor R. Beacon (Bull)	165
W. Scott Shepherd, Lumberton, N. C.	
Quail Roost Rose Bet	470
Wakefield Rosman's Holly	340
Guernsdel's Beauty's Goldenrod	325
Noble's Maxim's Elsie	340
Allan Manor Noble Swan	340
Lush Acres Assault's Annet	410
Southampton R. M. Rose	360
Riverview Noble Maxim Iris	280
Shara's Ann	325
Riegeldale Ben's Cyclamen	425
Robert Sisk, Morganton, N. C.	
Wanda Lou of Canoe Creek	300
D. R. Smith, Lexington, N. C.	
Belnemus Bunnie's Bertha	340
Cyrstal King's Blondie	250
George W. Snyder, St. Johns, Pa.	
Maegeo Dynamo's Bessie	360
E. S. Stokes, Linwood, N. C.	
Hillbright King's Maxine	260
Dr. R. P. Sykes, Asheboro, N. C.	
Sikco Maxim's Laura	330
John J. Williams, Cleveland, N. C.	
Maegeo Valorous Oberon	370
G. C. Yokeley, Winston-Salem, N. C.	
Guernsdel Maxim Albert (Bull)	205
Zogg Brothers, Liverpool, N. Y.	
Coldspring's B. R. Liberator (Bull)	1,600

8th Pennsylvania Heifer Sale

By Wm. H. Juzi

THE 8th Annual Pennsylvania Heifer Sale held on May 29, saw an attractive selection of cattle sell at very uniform prices from beginning to end. The 53 head, which included four bulls, sold for an average of $485.66. Most of the consignments came from Pennsylvania with a few additional attractive animals from neighboring states—two from New Jersey, two from Maryland and one from Delaware.

The Delaware consignment from Lewis Hagerty was the top female; selling for $825 to F. N. and T. M. Shaw, Doylestown, Pa. She is Ace's Beryl, a daughter of Franchester Levity Ace, out of Beryl of Green Acres, 11956—553—FF. She showed an attractive udder, deep body and straight top line. Contending bidder was Clarence Hack of Berwick, Pa.

Top of the sale at $1,000 was a young bull, Coldspring's B. R. Victor, a son of Coldspring's Beauty's Romulus, out of Conrad's Princess Virginia with 12856—730—5yrs, and consigned by Coldsprings Farm, St. Johns. This youngster that will find his new home at the farm of Clarence Hack, Berwick, Pa., will have a wonderful opportunity to add much value to the large herd Mr. Hack owns. Contending bidder was Harry Pate of Trenton, N. J.

High buyer in the sale was A. Hohensee, Scranton, Pa., who arrived late but then purchased 21 of the last 31 animals in the sale for a total of $10,595. Michael Deitz, York, Pa., was second high buyer, taking with him seven head for a total of $2,700.

Second high female in the sale was Marlboro King's Renee, a daughter of Spar Hill Admiral King and out of Niplig Vanguard's Reward. She was consigned by C. A. Higgins, South Brook Farm, Kennett Square, Pa., and purchased by Mr. Hohensee for $725.

Much credit for the success of the sale goes to the sales committee, which consisted of George Snyder, chairman; J. Thomas Carman; Henry T. Child; Wm. C. Clark; Harvey Dreibelbis; Ray Rose; John Samworth; Willard Walton, and Fred Weigle.

The sale was managed by the Pennsylvania G. B. A. Walter Dupes, Elizabethtown, Pa., was auctioneer, assisted in the ring by Irvin Hess, Hershey, Pa., and fieldmen of the Association. William H. Juzi read pedigrees.

Following is the sales list:

Ankrum Bros., Peach Bottom, Pa.	
Llan Fair Charmer Ace (Bull)	$280
Grayce Farms L. Merry	400
Henry R. Baxter, Chester, Pa.	
Wilgorlan Farms Marlene	650
Clyde Betts, Milton, Del.	
Laurel Locks Macaena	475
Ray J. Buss, Easton, Pa.	
Alma of Rutter Bros.	675
Dewey Cressler, Shippensburg, Pa.	
Sterling Frisky	475
Pen View Farm's Sussie Elegant	425
Twin Creek's Royal Sally	400
Karl Diener, Hamburg, Pa.	
Maegeo Dynamo's Bessie	600
Michael Dietz, York, Pa.	
Evergreen Rulady	450
Sunset View Bonnie	360
Kildary S. H. Lea Esther	400
Green Meadow's Royal's Lily	350
Buttercup's G. Tulip	310
Marlboro King's Adaline	370
Dunwoody's Bend Bernice	460
Nils Edwards, West Chester, Pa.	
Charmel's Elect's Jade	650
Lauxmont Omar's Oasis	450
B. Frank Eshelman, Landisville, Pa.	
Llan Fair Charmer Beaty	600
Coldspring's B. R. Fidelity	700
Ezra Grubb & Ezra Grubb, Jr., Hummelstown, Pa.	
Broadwater Sonata	385
Whitebry Janice	385
C. R. Hack and Son, Berwick, Pa.	
Coldspring's B. R. Victor (Bull)	1,000
Clay C. and Mildred Hess, Royersford, Pa.	
Paxon Hollow Her Caress	390
A. Hohensee, Scranton, Pa.	
Applebrook Interim's Laura	440
Marlboro King's Renee	725
Lilac Belladonna	450
Calder Farm M. Maid	430
Willow's Lucy	430
Sterling's Nettie	500
Evergreen Alarosalie	500
Kelso's Caserta 2d	450
Ridgewood Crusader's Ruth	450
Llan Fair Royal Mada	400
Walnut Grove Wistar Lass	485
White Rose Nina	600
Paxon Hollow Gov. Crest	460
Sunset View Lula	525
Gwynllan V. Beth	600
Esco's Butterboy's Queen	475
Coskery's Harmonica	600
East Malta's Pd. Lydia	475
Poison Ivy of Springhead	600
Myerlea R. W. Elsie	575
Fulton Valley H. V. Faith	425
Willard E. Klair, Marshallton, Del.	
Charmel's Jade Elect Prince (Bull)	300
John L. Klatz, Somerset, Pa.	
McDonald Farms Le Patton (Bull)	300
Dan and Joe Meyer, State College, Pa.	
Brownstone Farms Treba	410
Francis G. and Francis G. Miller, Jr., North East, Md.	
Laurel Locks Naughty	390
Elmer Petersheim, Oley, Pa.	
Silver Lake C. Patsy	425
William A. Shelton, Nottingham, Pa.	
Liseter Royal Bellflower	425
F. N. and T. M. Shaw, Doylestown, Pa.	
Ace's Peryl	825
Howard S. Weiss, Boyertown, Pa.	
Curles Diana's Fashion	430

Hunthill Farm Dispersal

A LARGE, interested crowd attended the dispersal of Hunthill Farm Guernseys, owned by Mr. and Mrs. A. P. Ramos, Rushland, Pa. The 84 head sold brought $37,640, an average of

$448.10, at Glenburnie Farm, Trenton, N. J., on June 5.

Hunthill Holliday topped the sale at $2,100 to A. Hohensee, Scranton, Pa., with J. H. Bradshaw, Lahaska, Pa., and Alva Long, York, Pa., contending bidders. Mr. Hohensee purchased 24 head for $13,785, while Frank W. Swayze, Jr., Gettysburg, Pa., purchased 13 heifers for a total of $3,180. Golden Harvest Farm, Bridgewater, Conn., purchased the second top, Hunthill Hebe, at $1,100.

The sale was managed by the Pate Sales Company, Trenton, N. J. E. M. Granger, Jr., did his usual fine job in the box, Harry Pate read pedigrees, Walter Dupes and Corey Garey worked the ring, Lou Gruninger of the New Jersey Association passed the slips, and Mildred Baldwin clerked the sale.

Following is the sales list:

Martin Berger, Trenton, N. J.	
Hunthill Neptune (Bull)	$390
Samuel Berke, Lakeville, Conn.	
Hunthill B. Pauline	510
J. H. Bradshaw, Jr., Lahaska, Pa.	
Hunthill Dusty's Ruffle	450
L. H. Bunnell, Colts Neck, N. J.	
Hunthill Primrose	475
Harry Carre, Princeton, N. J.	
Hunthill Seraphim	250
Hunthill Crocus	190
Calf	160
Calf	200
Doris E. Case, Doylestown, Pa.	
Arizona of the Glen	540
Mary Ingersoll Claytor, Spring House, Pa.	
Hunthill Galatea	425
Edward Denaci, Hopewell, N. J.	
Hunthill Star Gazer (Bull)	250
Ira Dodge, Lebanon, N. J.	
Hunthill Lorelei	310
L. W. Dunkelberger, Harrisburg, Pa.	
Hunthill B. Russet	485
Eldorado Farm, Newtown, Pa.	
Calf	310
Raymond Goeringer, Dallas, Pa.	
Hunthill Starlight	400
Golden Harvest Farm, Bridgewater, Conn.	
Hunthill Hebe	1,100
Hunthill Hollara	500
Arthur K. Hackman, Lansdale, Pa.	
Hunthill Diana	530
Marion Harper, Newtown, Pa.	
Hunthill Fiesta	530
Hunthill Star	500
Joseph Henisee, Medford, N. J.	
Heifer Calf	160
A. Hohensee, Scranton, Pa.	
Endean Kinsa	470
Hunthill Alice	710
Hominy Hill Dutchess	380
Hominy Hill Desire	510
Beaverbrook Rubetta	300
Hunthill Holliday	2,100
Hunthill Damsel	610
Flying Horse Colonel's Marie	380
Hunthill Portia	600
Hunthill Osiris	500
Hunthill Joy	360
Hunthill Rosette	470
Hunthill Vampire	280
Hunthill Annabelle	380
Hunthill Cloe	370
Hunthill Cheerful Promise	800
Hunthill Gayety	700
Hunthill B. Jenny Lind	450
Northern Patsy's Thistle	775
Hunthill C. Fenix	700
Hunthill Ariel	400
Hi Holly Marcella	600
Marlboro Larkspur	450
Hickory Hill Rosemont	490
Charles Jenakovich, Harrisburg, Pa.	
Hunthill Hollast	490
Hunthill Winona	535
Hunthill Vesta	570
Walter D. Leedom, Newtown, Pa.	
Fairlawn Actor's Janus (Bull)	410
Sidney Liberman, Collegeville, Pa.	
Hunthill Elsa	380
Mrs. P. C. Madeira, Berwyn, Pa.	
Hunthill Maria	300
Charles McVeigh, Hackettstown, N. J.	
Hominy Hill Starlight	700
Joseph M. Moyer, Pipersville, Pa.	
Hill Girt Borie	470
Z. Papciak, Quakertown, Pa.	
Hunthill Maisy	300
Henry Ruschmann, Bernardsville, N. J.	
Hunthill Count (Bull)	420
Robert L. Rutledge, Troy, N. Y.	
Hunthill Destiny	320
Hunthill Cleopatra	485
Flat Brook Her Paula	540
Edith W. Samson, Princeton, N. J.	
Hunthill D. Maid	800
F. N. & T. M. Shaw, Doylestown, Pa.	
Pine Manor King's Image	825
Hunthill Milkmaid	350
Hunthill Sylph	450
Frederick Siebel, Lumberville, Pa.	
Hunthill Helen	280
Frank W. Swayze, Jr., Gettysburg, Pa.	
Hunthill Minerva	270
Hunthill Mermaid	320
Hunthill Nero (Bull)	300
Hunthill Andromeda	150
Hunthill Lassie	220
Hunthill Candy Stick	190
Hunthill Borie	340
Hunthill Myth	210
Hunthill Chinle	300
Hunthill Winsome	150
Hunthill Xmas Rose	150
Hunthill Isis	330
Calf	250
John Vansant, Bristol, Pa.	
Hunthill Mop	200
Paul S. Willadson, Bordentown, N. J.	
Hunthill Venus	525
Chedco Seraphim	520
J. Earle Yerkes, Jr., Pipersville, Pa.	
Hunthill Rose King (Bull)	340
George R. Zechman, Quakertown, Pa.	
Hunthill Aphrodite	360
Hunthill F. C. Star-Lass	500
Hunthill Dryad	420
Antietam Sugar Beet	520

Med-O-Vue Dispersal

By Wm. H. Juzi

Joseph Adkins, Jr., and Sophie S. Adkins, Oxford, Pa., disposed of their entire herd of purebred Guernsey heifers at a dispersal at the Lancaster Sales Pavilion on June 5. This was the first night sale of the season, and the generous hospitality of the Adkins in offering a free supper was enjoyed by a large crowd.

The Med-O-Vue herd consisted of 61 heifers—23 of them bred, and only 12 of those long enough to be pronounced safe in calf at sale date. The demand was brisk for all the heifers offered; particularly for those whose dams had records. The Med-O-Vue Guernseys averaged $272.13. Six cows and springing heifers and the one bull, and additional consignments, brought the average of the entire sale to $284.19 for 68 head.

An added consignment from Samuel F. Meisenhelder, York, Pa., Tulip Poplar May Royal's Hope, just recently fresh, topped the sale at $510 and was purchased by L. W. Dunkelberger, Harrisburg, Pa. High buyer was Michael Deitz, York, Pa., who purchased 14 head for an average of $248.57. Second high buyer was Clover Leaf Dairy, Inc., Pottstown, Pa., with nine head for an average of $254.44.

The sale was managed by the Pennsylvania G. B. A. Walter Dupes, Elizabethtown, Pa., was auctioneer, assisted in the ring by Irvin Hess, Hershey, Pa., and fieldmen of the association. William H. Juzi read pedigrees.

Following is the sales list:

Raymond L. Breckbill, Lancaster, Pa.	
Mordington Penny	$210
Clyde H. Breneman, Willow Street, Pa.	
Hi-Carbon Glad Lu	305
C. C. Brightbill, Harrisburg, Pa.	
Hess Lehigh Farms Polly	315
Clover Leaf Dairy, Inc., Pottstown, Pa.	
Lilac Anemone's Amy	250
Hearthstone's Argyle Artistic	180
Hearthstone's Argyle Jane	250
Lilac Glenda	200
Hearthstone's Argyle Joyful	300
Brownlie Moonbeam Lady	310
Inelda of Alcalon 2nd	245
Mordington Rose Ann Mary	270
Grandee's Blossom of Alcalon	285
Michael Dietz, York, Pa.	
Liseter Noble Susan	450
Liseter Noble Girl	250
Liseter Romulus Mayola	230
Hearthstone's Argyle Variety	230
Hearthstone's Argyle Delight	220
Meadow View's Duke Flossie	180
Hi-Carbon Foxy Hope	290
Lebanon Valley Roberta	260
Grandee's Alcalon Ideal	325
Pine Brook Royal Carol	200
Mordington B. V. Glory	205
Hearthstone's Argyle Joyous	260
Sunny Lane Connie	180
Hearthstone's Argyle Gladness	200
L. W. Dunkelberger, Harrisburg, Pa.	
Tulip Poplar May Royal's Hope	510
Ralph E. Dunmore, Oaks, Pa.	
Liseter Romulus Constance	270
Brownlie Snow Belle	300
Pine Brook Royal Betty	190
Mordington B. V. Marion	205
Liseter Royal May Flower	305
Sunny Lane Clover	220
B. Snavely Garber, Willow Street, Pa.	
Lilac Beulah's Becky	320
Med-O-Vue Mary	135
Alcalon May	300
Ezra and Ezra Grubb, Jr., Hummelstown, Pa.	
Liseter Romulus Clara	440
Opal's Agnes	435
Elmer S. Hockman, Perkasie, Pa.	
Bear Haven King's Lassie	460
Meetinghouse Lane N. Charlotte	445
David H. Hogg, Salem, N. J.	
Elm Lea Miss Valiant	325
Mordington B. Glory	235
Ellis D. Kreider, Quarryville, Pa.	
Pleasant View Hardwick Beany	350
Pleasant View Hardwick Charla	310
G. E. Kulp, Manheim, Pa.	
Grandee's Alcalon of Mary	150
Harry K. Landis, Ronks, Pa.	
Liseter Noble Maytime	320

Dwight M. McCracken, Monroeville, N. J.
Hearthstone's Argyle Princess 200
Hearthstone's Argyle Rose 200
Grandee's Alcalon Sophie 320
Donald and Joe Meyer, State College, Pa.
Mordington G. C. Marion 245
Mordington Johanna 250
Frank N. Miller, Waynesboro, Pa.
Twilight Jewel 500
Francis G. Miller and Francis G. Miller, Jr., North East, Md.
Med-O-Vue Sophie 235
Pine Brook Royal Lena 245
Zygmunt Papciak, Quakertown, Pa.
Hearthstone's Nancy 230
Ray Poorbaugh, Quakertown, Pa.
Hi-Carbon Foxy Bess 280
Russell Ricker & Sons, Hummelstown, Pa.
Meadow View's Duke's Midget 260
Donald S. Rozelle, Dalton, Pa.
Modern Acre's Anne 340
William A. Shelton, Nottingham, Pa.
Liseter Royal Gloria 290
Alfred H. Speers, Mechanicsburg, Pa.
Don Har's Lillian 350
Leroy and Jesse Stauffer, Acme, Pa.
Elm Lea Susie 435
Meadow View's Butterfat Norma 350
Pleasant View Hardwick Goldie 305
Allen E. and Madalyn Stiff, Landenberg, Pa.
Liseter Noble Gloria 305
Lilac Patricia 225
Grandee's Gay Girl of Alcalon 300
Pleasant View Hardwick Rosie 310
C. H. Wagner, Denton, Md.
Tulip Poplar Federal (Bull) 325

53rd Special Guernsey Sale

By Wm. H. Juzi

The 53rd Special Guernsey Sale, held at the Lancaster Sales Pavilion the evening of June 19, saw 65 head of Guernseys sell for a total of $18,135, an average of $279. The order of sale was arranged so that the 19 open heifers sold first. They sold for an average of $138.68. Then came the one bull, consigned by Gwynllan Farm, Gywnedd Valley, Pa., that sold for $275, followed by 45 bred heifers and cows that sold for an average of $339.22.

Top animal in the sale was Wardhaven Rose Pet, a five-year-old daughter of Rose Maxim May King, that had been classified Very Good last year. She was consigned by Ward Snarr, Siler City, N. C., and sold for $580 to Nelson Witmer, Dalmatia, Pa. Robert G. Williams, the high buyer in the sale, was contending bidder. Mr. Williams, a new buyer from Ramey, Pa., bought 14 head for a total of $4,560. Second high was Nelson Witmer, who bought five head for $2,065. Second high animal, Baby Doll of Marjoheim, was a cow just fresh, sold with a heifer calf, consigned by Howard Bomberger. She sold for $560 and was purchased by Frank Miller of Waynesboro, Pa. The cattle sold at a rapid pace, and 65 purebreds and one grade were sold in two hours and 20 minutes.

The sale was managed by the Pennsylvania G. B. A. William H. Juzi read the pedigrees, Walter Dupes was the auctioneer, assisted in the ring by Irvin Hess of Hershey and the fieldmen of the association.

Wardhaven Rose Pet, top of the 53rd Special Guernsey Sale, consigned by Ward Snarr, Siler City, N. C., and purchased by Nelson Witmer, Dalmatia, Pa., for $580.

Following is the sales list:

Harry Althouse, Reading, Pa.
Lancastrian's Bea of Smoketown $220
Smoketown Lou's Pearl 355
Maple Lane Jeweler's Ada 350
Amos Bryan, Perkasie, Pa.
Broadwater Excel 95
A. W. Browning, West Chester, Pa.
Octoraro Agnes 270
Kanya's Royal's Carol 270
Donald F. Crabbs, Littlestown, Pa.
Yeoman's Pat of Meadow-Wood 460
Coskery's Gay 270
L. W. Dunkelberger, Harrisburg, Pa.
Maywood C. Josie 425
Esco's Butterboy's Bertha 475
Harold Engel, Coatesville, Pa.
Kanyas M. Joan 155
Fairfield Farms Julia 110
Heifer Calf 65
William A. Fouche, Agent, Taneytown, Md.
Smoketown Lou's Cassie 360
Octoraro Amy 250
Ezra and Ezra Grubb, Jr., Hummelstown, Pa.
Codorun Sky Queenie 385
Harold E. Hamme, Thomasville, Pa.
Tranquillity Farm Ishtar 125
John H. Hershey, Lititz, Pa.
Codorun Prince's Pride Ann 360
Andrew Holzbauser, Weisel, Pa.
Tranquillity Farm Guinevere 200
G. E. Kulp, Manheim, Pa.
Tranquility Farm Goldenrod 145
Alene of Long View 155
Dwight McCracken, Monroeville, N. J.
Gwynllan Count (Bull) 275
Roy W. Martin, Marietta, Pa.
Swatara Sequel's Tulip 95
Frank N. Miller, Waynesboro, Pa.
Sunny Forward's Marilyn 410
Mayerdale Dyke's Bea and Heifer Calf 510
Baby Doll of Marjoheim and Heifer Calf 560
Clyde Montgomery, Elverson, Pa.
Tranquillity Farm Gossamer 150
Broadwater Letty 80
Longwood Amber 170
Robert L. Nunemacher, Pine Grove, Pa.
Octorado Annabel 360
Codorun Primrose 430
Charles P. O'Connor, West Chester, Pa.
Meadow Spring Peerless Rose 220
Zymunt Papciak, Quakertown, Pa.
Broadwater Kanara 90
Broadwater Krylon 80
Tranquillity Farm Illyria 130
Tranquillity Farm Glamour Girl 250
Janice of Long View 175
Tranquillity Farm Heloise 135
Elmer Petersheim, Oley, Pa.
Badger's Pat of Meadow-Wood 290
Robert E. Shoemaker, Kirkwood, Pa.
Overland Frances 410
Carson Stephens, Coatesville, Pa.
Marquise of Eldorado 170
Samuel E. Tendler, Fort Washington, Pa.
Fairfield Farms Mary Lou 115
Tranquillity Farm Helen 185
Fairfield Farms B. R. Rose 170
Kanyas Victory Queen 170
George H. Whitaker, Oley, Pa.
Esco's Butterboy's Gleeful 380
Robert G. Williams, Ramey, Pa.
Swatara Pat's Snowflake 180
Antonia of Eldorado 200
Composite Picture 155
Longwood Alien 290
Jedlea Janett 400
Peggy Joy Chevrolet 350
Maywood C. Mayme 480
Esco's Merry Fayette 260
Codorun Meadow Lark 335
Smoketown Lou's Blonde 340
Tranquillity Farm Geisha 320
Leda of Gingko Lane 400
Gwynllan Predictor's Levity 400
Gwynllan Ranger's Princess 450
Nelson Witmer, Dalmatia, Pa.
Bonwood's Alana 350
Smoketown Chester's Rose Mary 420
Wardhaven Rose Pet 580
Smoketown Lancastrian's Jean 270
Masette of Eldorado 445

Sun-Ida Farm Dispersal

By A. W. Telfer

A complete dispersal of the W. K Harrell Guernsey herd was held on May 19 at Sun-Ida Farm, Boise, Idaho. The herd had been assembled during the past eight years largely from purchases made at the Idaho State Sale. It was outstanding in production, consistently averaging up to and over 500

lbs. of fat. Ill health made the sale necessary, and for the coming summer Mr. and Mrs. Harrell plan to do some traveling and visiting.

Twenty-five head sold for $10,450, an average of $418.00. Half-interest in the herd sire, Sun Ida's Riley, was purchased by Homer L. Oberst, Nampa, for $250, with W. L. Hendrix of Boise retaining the other half. This bull, bred by Mrs. Minnie Miller, is a son of Franchester Reflector and out of Rosalie of Thousand Springs. His eight progeny dispersed in the sale were exceptionally nice.

High buyer was L. L. Lincoln, Wilder, who included the top cow in his purchase of three head for $1,855. She was Leora L. of Prestdale, selling at 10 years of age for $820, a daughter of Chicona Louis. She classified Very Good '47, and has six consistent records topped by 11472 lbs. of milk and 696 lbs. of fat made at six years of age, 305C on two-time milking. Also taking three head were Wm. F. and Leni Snider, Meridian, for $1,150. Only one animal sold out of the state, Riverview's Select Moonbeam, purchased by W. T. McClelland and Son, Shamrock Dairy, Tucson, Ariz., for $750. "Moonbeam" was a typy five-year-old, and a double granddaughter of Wandamere Phylip. She will join the several other "Phylip" daughters in the Shamrock herd.

The Ada County Guernsey Cattle Club managed the sale, with Robert S. Davis, Kuna, W. L. Hendrix, Boise, and A. L. Reeb, Meridian, on the sale committee. Col. E. O. Walter of Filer was in the box, with W. L. Hendrix and Ed Emerine, editor of the Idaho Farm Journal, assisting in the ring. Mrs. Marian Golden was clerk.

Following is the sales list:

Elizabeth E. Baker, Boise, Idaho	
Sun Ida Riley's Lula-Bell	$700
J. M. Baker & Son, Boise, Idaho	
Valley View Elder's Daisy	610
Frank Beer, Jerome, Idaho	
Sun Ida Riley's Zoe	490
E. Cash & Ruby Moore, Melba, Idaho	
Sun Ida Secret's Zula	220
Sun Ida Secret's Flora	300
Henry A. DeMeyer, Boise, Idaho	
Sun Ida Secret's Zinnie	310
W. L. & Florence Hendrix, Boise, Idaho	
Sun Ida Secret's Rose-Anna	500
Fentress Kuhn, Boise, Idaho	
Sun Ida Riley's Floy	500
L. L. Lincoln, Wilder, Idaho	
Leora L. of Prestdale	820
Sun Ida Riley's Loretta	610
Sun Ida Secret's Leona	425
R. L. Lincoln, Wilder, Idaho	
Sun Ida Craftsman's Zip	635
W. T. McClelland & Son, Tucson, Ariz.	
Riverview's Select Moonbeam	725
Homer L. Oberst, Nampa, Idaho	
Sun Ida's Riley (Bull)	250
Sun Ida Riley's Zeda	300
Mrs. Myrtle Orcutt, Nampa, Idaho	
Sun Ida Secret's Zipper (Bull)	75
John Otten, New Plymouth, Idaho	
Sun Ida Riley's Antler (Bull)	150
Wm. F. & Leni Snider, Meridian, Idaho	
Bonnieville Zerena	340
Locust Nook Dot	340
Marshall's Amy of Rosewall	470
W. A. Stevens, Gooding, Idaho	
Sun Ida Riley's Betsy	340
Linda Eileen Ulrich, Caldwell, Idaho	
Sun Ida Secret's Zella	270
Sun Ida Secret's Dottie	260
G. K. Westby, Boise, Idaho	
Fay of Kaley Farms	510
L. B. Winget & Mike Golse, Boise, Idaho	
Sun Ida Riley's Falcon (Bull)	300

Billings Guernsey Association 6th Annual Sale

By Anthony T. Yonkman, Sec.

The 6th Annual Sale of the Billings Guernsey Association was held on May 21 at Billings, Mo. Thirty head of registered Guernseys sold for a total of $9,095, an average of $303.17. The average was lower than that of the Fifth Sale in 1951, which was due, in the most part, to the severe drought in the Southwest area of Missouri. Eighteen buyers bought the 30 head, with Clifford J. Smith, Lebanon, Mo., being the heaviest buyer purchasing four head.

Top of the sale was Pleasant View Queen Roxcea, a bred heifer, consigned by Joseph J. Griesemer, Billings. She was purchased by Oren Bloomer, Sparta, Mo., for $560. Second high was the cow, Seco Ultra Greta, consigned by Seco Farms and bought by E. E. Schneider, Cape Girardeau, Mo., for $480.

The evening before the sale, the Billings association was host to about 100 Guernsey breeders and farm leaders throughout the area at a barbecue held at Camp Lenapi, near Billings. This celebration marked the 30th anniversary of the association, as it was organized in 1922.

Dr. H. A. Herman, of the University of Missouri, read the pedigrees at the sale, with Bert Powell as auctioneer. Assistants were E. J. Parminter and Willie Carr. Edward Kastendieck and James Keatts ran the slips, with Fred E. Schatz as clerk.

Following is the sales list:

Lyman Abell, Purdy, Mo.	
Consistant's Patrick Henry (Bull)	$180
Oren Bloomer, Sparta, Mo.	
Velma's Verna of Rolling Acres	460
Pleasant View Queen Roxcea	560
Ann Carter, Carthage, Mo.	
Sunnymede's Gail I. Bernita	275
Seco's Monitor's Iris	460
Floyd R. Mathis, Clark, Mo.	
River View R. Dolly	275
Clover Ridge Rosita	295
Tawfall Georgia Sue	320
A. M. Munro & Son, Cuba, Mo.	
Wagemann's Myrna	300
Prairiemede's L. Jinda	305
Leo E. and Esther Netzer, Billings, Mo.	
Holmead Count's Pansy	275
C. A. Neyer, Billings, Mo.	
La Mef's K. B. Buttercup	190
French Valley's Baron's Elsie	330
Forest Hill Penny	260
George R. Nixon, Springfield, Mo.	
Gayoso Commando Flower	400
G. W. and Julia Rauch, Billings, Mo.	
Prairiemede's L. Verda	285
Howard and Loretta A. Rauch, Billings, Mo.	
Heifer Calf	235
Wilbur Rauch, Sparta, Mo.	
Elizabeth of Virginia Willow	460
Walter P. Regehr, Miller, Mo.	
Cooper's Majesty Lena	280
Arthur Schaeffer, Marionville, Mo.	
Holmead Royal Nancy	235
Cloverdale's Maud's Jennie	235
E. E. Schneider, Cape Girardeau, Mo.	
Seco Ultra Greta	480
Clifford J. Smith, Lebanon, Mo.	
Lois of Burger's Hill	155
Reidle's Lute	300
Tawfall Standard's Blanche	215
Yonkman's LK Charline	250
J. H. Smith, Niangua, Mo.	
River View Clarion (Bull)	180
Herman Vermule, Billings, Mo.	
Sunnymede Gail I. Sandy	290
Leonard J. Williams, Crane, Mo.	
River View Phyllis	305
River View R. Pansy	305

H. G. Baugher Dispersal

By Wm. H. Juzi

Thirty-seven Guernseys were sold at the H. G. Baugher Estate dispersal at the farm at Aspers, Pa., the afternoon of June 25. With a temperature of 90 in the shade, and well over 100 in the barnyard where the sale was conducted, the attendance was very light, yet the animals were sold quickly. The herd, consisting of 22 cows, 11 open heifers and four bred heifers, sold for a total of $10,150, an average of $274.32.

High buyer in the sale was A. Hohensee, Scranton, who bought 10 head for an average of $418.50. Mr. Hohensee was primarily interested in buying cows in milk and concentrated his bidding on that type of animal. His purchases included the top in the sale, Erin's Pride of Locust Grove, at $520, a daughter of Brooklandwood Erin, out of Lad's Royal of Locust Grove. "Pride" was recently fresh. Second high animal in the sale was Lady's Cherub of Locust Grove, that was purchased by Robert Smith and Son, Bedford, for $510.

The sale was managed by the Pennsylvania G. B. A., Harrisburg. Walter Dupes, Elizabethtown, was the auctioneer. William H. Juzi read pedigrees, Lloyd Eyler and John Blyholder, of the State Association, took bids and ran the slips.

Following is the sales list:

Mr. and Mrs. C. J. Andrews, Biglerville, Pa.	
Erma's Archer of Locust Grove	$170
Lassie Violet of Locust Grove	285
E. D. Cox, York, Pa.	
Royal's Marie of Locust Grove	135

Trila's Royal of Locust Grove 120
J. J. Hamme, Thomasville, Pa.
Erin's Jane of Locust Grove 370
Prince's Bona of Locust Grove 300
A. Hohensee, Scranton, Pa.
Julia's Hazel of Locust Grove 470
Locust Grove's Kathleen 430
Erin's Beauty of Locust Grove 450
Prince's Bess of Locust Grove 425
Erin's Pride of Locust Grove 520
Prince's Royal of Locust Grove 400
Erin's Erma of Locust Grove 425
Erin's Goldie of Locust Grove 400
Erin's Lady of Locust Grove 300
Erin's Lassie of Locust Grove 365
Elmer King, Littlestown, Pa.
Janet's Victor of Locust Grove 100
Victory's Amy of Locust Grove 80
John M. Newcomer, Glen Rock, Pa.
Prince's Trila of Locust Grove 340
Paul T. Rhodes, New Oxford, Pa.
Victoria of Locust Grove 155
Jane's Victory of Locust Grove 210
J. Ripley, Aspers, Pa.
Erin's Belle of Locust Grove 170
Goldie's Star of Locust Grove 85
Prince's Marge of Locust Grove 370
Lady's Marvel of Locust Grove 75
Walter J. Ryman, Aspers, Pa.
Prince's Jane of Locust Grove 200
Daisy's Legend of Locust Grove 110
Belle Victory of Locust Grove 160
Maid Valentine of Locust Grove 135
Robert Smith and Son, Bedford, Pa.
Flossie Pride of Locust Grove 430
Lady's Cherub of Locust Grove 510
Paul Spicer, Gettysburg, Pa.
Prince's Daisy of Locust Grove 360
Prince's Lass of Locust Grove 245
Frank W. Swayze, Jr., Gettysburg, Pa.
Lady's Star of Locust Grove 140
Kitty's Angel of Locust Grove 140
G. Elmer Wisler, Gettysburg, Pa.
Erin's Monita of Locust Grove 270
Butterfat of Locust Grove 300

Louisiana 7th G. B. A. Sale

By Ballard K. Bennett

The Louisiana G. B. A. held their 7th annual sale at Walker's Cloverland Dairy Farm, Alexandria, on June 21. Thirty-nine head sold for a total of $15,060, an average of $386.15, the highest average ever obtained in a Louisiana State Sale. There were six cows, 11 bred heifers and 22 open heifers.

Top of the sale, a bred heifer, Whippernock's Osiris Heloise, sold for $700 going to C. S. Lankart of Waco, Tex. The contending bidder was Miss Ollie Flint of Jackson, Miss. The second top in the sale was Whippernock's Raider's Viola that sold for $600, going to M. L. Johnson of Monroe, who was the high buyer in the sale, taking 18 head for a total of $7,500. Only three head went out of the state with all three going to the neighboring state of Texas.

Prior to the holding of the auction sale, 37 head of good open heifers were sold at private treaty to junior breeders. These heifers ranged in price from $225 to $325. The youngsters, assisted by their county agent and vocational education instructors, drew for their choice of the lot.

The auctioneer for the open sale was Frank Le Moine of Alexandria, who was assisted in the ring by Buddy Penny, while C. R. Wilson passed the slips and Mrs. Russell clerked the sale.

Following is the sales list:

E. V. Harrison, Center, Texas
Burkeville Hi-Bill Crystal $255
Noble Maxim Sandy 250
G. C. Huckaby, Jackson, La.
Danny Boy's Paul's Patty 325
Dan Valley Hilda 395
Pel-Mel Lucky Ruby 310
Chester Hyde, Crawley, La.
Primrose Ben's La Rose 435
M. L. Johnson, Monroe, La.
Whippernocks Thelma 510
Whippernocks Raider's Viola 600
Bayville Maxprint Helen 430
Bayville Noble Hope 415
Bayville Margaret Grace 310
Hamhurst Prince's Princess 360
Joander Farms Teresa 305
Nejasco Meteor Silver 440
Pine Grove Pride Ann 305
Primrose Farm Traveller Teddy 520
Primrose Farm Duke's Dolly 490
Vaughndale's Virginia 380
Vaughndale's Venus 270
Knightdale's Count's Kitty 525
Bayville May Fancy 320
Rosewood Farm Bonnie 360
Walker Farms Miss Juno 455
Walker Farms Ne Brenda 505
C. S. Lankart, Waco, Texas
Whippernock's Osiris Heloise 700
R. Robbins, Eunice, La.
Ortego's Nancy Rose 380
Francis A. Rob chaux, Labodreville, La.
Pine Grove Paul's Susie 350
Southern University, Baton Rouge, La.
Bayville Noble Mae 390
Vaughndale's Vivian 300
A. B. Summers, Jr., Stonewall, La.
Vaughndale's Veda 305
L. M. Thiels, Alexandria, La.
Fin'n Feather Max's Tar Ney 365
Fin'n Feather Max's Marie 300
Robinlawn G. Roxanna 215
W. R. Vallot, Ville Platte, La.
Coniston Hall May Comet 335
Joander Farms Violet 300
Herbert Walker, Opelousas, La.
Inverness Pan's Trudie 375
Jessie Wimberley, Church Point, La.
Comet's Peerless Susie 325
Pel-Mel Princess 550
Pel-Mel Challenger's Jubilee 400

Chriswick Dispersal

By Wm. H. Juzi

Edward A. Beard, Warrenton, Va., dispersed his Guernsey herd of 52 head at public auction the evening of June 26 at the Lancaster, Pa., sales pavilion. The cattle still showed the effects of the drought last year in that vicinity and the shortage of feed throughout the winter. However, they did show nice dairy quality and were particularly good in the shoulders and top lines. The buyers got some real bargains and undoubtedly will be very pleased with the cattle when they have regained their normal weight.

The 56 head, which included many heifer calves and four additional consignments, brought $13,625, an average of $243.30. Top animal was a McDonald Farms His Excellence daughter, Dairylou Prediction's Hannah, due July 2, showing beautiful conformation. She was purchased by A. Hohensee, Scranton, for $800. Contending bidder was Paul Weikert, Sinking Springs. Mr. Hohensee was the high buyer, taking home six head for a total of $3,090. Second high buyer was Harry N. Althouse, Reading, who purchased 11 head for $2,680.

The sale was managed by the Pennsylvania G. B. A. Walter Dupes, Elizabethtown, was auctioneer, assisted in the ring by Irvin Hess, Hershey, and fieldmen of the association. Wm. H. Juzi read pedigrees.

Following is the sales list:

Harry N. Althouse, Reading, Pa.
Maegeo Maxim's Jenny $360
Chrisrick Cyprian Betsy 220
Sycamore Dawn 225
Golden Hill Idol's Lass 380
New Place Duke's Nellie 180
Winding Lane Frolic 300
Chrisrick Costive Blossom 240
Sycamore Jewel 220
Sycamore Pauline 235
Benton's Lucky Violet 155
Dairylou Lucky Valinda 165
Kenneth L. Benfer, York, Pa.
Chrisrick Comminatory Chloe 95
Chrisrick Imprimis Dora 60
Henry Carter, Rockville, Md.
Sycamore Julita 485
Donald F. Crabbs, Littlestown, Pa.
Chrisrick Diaphoretic Carla 115
Raymond Curfman, Three Springs, Pa.
Sycamore Colorful Cora 100
Namreg Jeweler's Charlene 235
Namreg Jeweler's Flossie 125
Namreg Jeweler's Lark 160
L. W. Dunkelberger, Harrisburg, Pa.
Burkeville Mary Charlotte 365
Daniel L. Glick, Smoketown, Pa.
Sycamore Candytuff 90
Ammon Graybill, Lititz, Pa.
Chrisrick Coadunate Countess 155
Dr. A. Hohensee, Scranton, Pa.
Sycamore Princetta 420
Chrisrick Cervine Bonny 380
Yeoman's Faithful 570
Dairylou Prediction's Hannah 800
Dairylou Southerland Violet 460
Sycamore Atrabilious Abigail 460
Ernest E. Johnson, Boyertown, Pa.
Chrisrick Bibulous Alison 230
J. Landis Kreider, New Providence, Pa.
Dairylou Dixieland Dimple 200
C. L. Lammey, Honey Brook, Pa.
Chrisrick Barbellate Barbara 205
Ideal's Comet's Kelso 305
Abram M. Landis, Franconia, Pa.
Winding Lane Cali Rita 285
Chrisrick Dehiscent Cecily 155
Roy W. Martin, Marietta, Pa.
Chrisrick Imprico Dorinda 60
Chrisrick Cognate Crystal 95
Chrisrick Imprimis Camelia 90
Chrisrick Valor's Donna 55
Sam Meisenhelder, York, Pa.
Chrisrick Actor's Coquette 70
Herbert N. & Mary B. Myers, Lancaster, Pa.
Dairylou Dixieland Goldie 250
Sycamore Prince's Azalea 365
W. S. Nunemacher, Pine Grove, Pa.
Winding Lane Cal's Beauty 425
Ralph Risser, Kinzer, Pa.
Chrisrick Bisulcate Ariel 290
Samuel H. Risser, Lititz, Pa.
Sycamore Fanchon 300
Harvey Shortlidge, Jr., West Grove, Pa.
Chrisrick Winprin's Celeste 80
Mt. Ephraim's Royal Princess 160
South West Washington Hospital Assn., Hadley Farms, Gaithersburg, Md.
Chrisrick Flare's Charity 145

(Please turn to page 985)

Field Days and Shows . . .

Essex County, Mass., Spring Show

By Earl N. Shultz

The weather was as excellent as the quality of the exhibits at the Essex County Guernsey Breeders' Spring Show held at the Topsfield, Mass., Fairgrounds on May 24. An even 100 head were shown. The quality right down the line was the best of any previous show. It is an inspiring sight to see this top quality one-day show, where no premiums are paid and only ribbons and trophies are awarded. The breeders are to be highly complimented on their efforts.

The two-year-old cow class was unusually good. There were 14 entries in the class and the udders, in particular, were exceptional. In many shows this class is weak, but in this show it was the strongest.

The junior champion bull was Flying Horse Melody Master, shown by Flying Horse Farm, South Hamilton. The senior and grand champion bull was Flying Horse Musicmaker. For the grand champion honors, father competed against son, as "Melody Master" was a son of "Musicmaker." Age triumphed over youth and "Musicmaker" was made grand champion. The dam of "Melody Master" was Catamount Melody, a cow that for years stood at the top of this show. Musicmaker's dam was Alfalfa Farm Flute that also has won at this show in years past.

The junior champion female was Forges D. Graceful, a senior yearling shown by the Forges Farm, Inc., Plymouth. A silver pitcher, awarded by the Massachusetts G. B. A., was presented by Frederic Winthrop to Lothrop Withington, president, and Thomas Prentice, manager, of the Forges Farm, Inc.

The senior and grand champion female was the veteran campaigner, Flying Horse Colonel's Dorothy, shown, as usual, by her owner, Sumner Pingree. Mr. Pingree was presented a silver bowl on behalf of the Essex County G. B. A. by Barclay Warburton, III.

The junior get was won by the get of Garnet's Darius, shown by the Forges Farm, Inc. The senior get was won by the get of Argilla Royal Philosopher shown by Flying Horse Farm. The first prize produce was that of Douglaston Baroness Ranfurly, shown by Flying Horse Farm.

Hilton Boynton, Extension Dairyman, University of New Hampshire, made the placings. He did a very uniform job as shown by his first prize winners when they came out for championships. His reasons were greatly appreciated by the ringside.

The show committee members were John Glabach, Graham Foster, Clyde Hunt, and Rex O. LeParmentier.

Following is a list of awards:

Senior and Grand Champion Bull
Flying Horse Musicmaker, Sumner Pingree, South Hamilton, Mass.

Junior Champion Bull
Flying Horse Melody Master, Sumner Pingree.

Senior and Grand Champion Female
Flying Horse Colonel's Dorothy, Sumner Pingree.

Junior Champion Female
Forges D. Graceful, Forges Farm, Inc., Plymouth, Mass.

Bull Calf, Under 6 Months
1, Forges Dapper Dan, Forges Farm, Inc.; 2, Flying Horse Baroness Beacon, Alice E. Cooper, Townsend, Mass.; 3, Langmore Prem Lucky Man, S. S. Yates, Dorset, Vt.; 4, Wethersfield Ozanne, Rex O. LeParmentier, Danvers, Mass.; 5, Alfalfa Farm Andy, John E. Cain Co., Topsfield, Mass.

Bull Calf, 6 Months and Under 12
1, Flying Horse Actor, Sumner Pingree.

Bull, 1 Year and Under 2
1, Flying Horse Melody Master, Sumner Pingree; 2, Langwater Tip Top, Rex O. LeParmentier; 3, Forges Vagabond King, Forges Farm, Inc.; 4, Larches Promise, James R. Reynolds, Wenham, Mass.; 5, Forges Beacon, Forges Farm, Inc.

Bull, 2 Years and Under 3
1, Alfalfa Farm Patrick, John E. Cain Co.

Bull, 3 Years and Over
1, Flying Horse Musicmaker, Sumner Pingree; 2, Wethersfield Patrician's Luck, Rex O. LeParmentier.

Heifer Calf, Under 6 Months
1, Flying Horse T's Elena, Sumner Pingree; 2, Flying Horse T's Belinda, Sumner Pingree; 3, Wethersfield Viking's Valerie, Rex O. LeParmentier; 4, Entry, James R. Reynolds; 5, Forges Finality Bell, Forges Farm, Inc.

Flying Horse Colonel's Dorothy, senior and grand champion female at the Essex County Show, owned by Sumner Pingree, South Hamilton, Mass.

Forges D. Graceful, junior champion female, owned by Forges Farm, Inc., Plymouth, Mass.

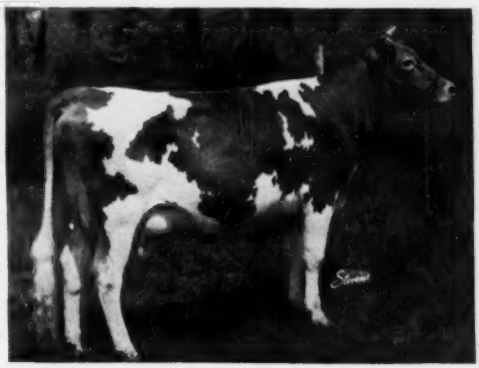

Flying Horse Musicmaker, senior and grand champion bull, owned by Sumner Pingree, South Hamilton, Mass.

HEIFER CALF, 6 MONTHS AND UNDER 12

1, Flying Horse T's Betty, Sumner Pingree; 2, Wethersfield Primrose Victoria, Rex O. LeParmentier; 3, Mordele Farms' Beauty's Fawn, Graham Foster, South Hamilton, Mass.; 4, Forges D. Belita, Forges Farm, Inc.; 5, Forges C. Della, Forges Farm, Inc.

HEIFER, 1 YEAR AND UNDER 18 MONTHS

1, Forges Party Girl, Forges Farm, Inc.; 2, Flying Horse M's Elena, Sumner Pingree; 3, Wethersfield Victor's Elga, Rex O. LeParmentier; 4, Saracen Tinkerbell, Barclay H. Warburton III, Ipswich, Mass.; 5, Flying Horse Melba's Joy, Sumner Pingree.

HEIFER, 18 MONTHS AND UNDER 2 YEARS

1, Forges D. Graceful, Forges Farm, Inc.; 2, Entry, Rex O. LeParmentier; 3, Flying Horse Colonel's Betsy, Sumner Pingree; 4, Forges D. Bellerina, Forges Farm, Inc.; 5, Wadsworth Pride's G. Maid, Haines CeBrook, Inc.

COW, 2 YEARS AND UNDER 3

1, Sterlingold Lady Julia, Sumner Pingree; 2, Flying Horse Phil's Rosiland, Sumner Pingree; 3, Flying Horse Phil's Fancie, Sumner Pingree; 4, Birchfield C. Rosejoy, R. Udell Thornton; 5, Flying Horse Phil's Ranfurly, Sumner Pingree.

COW, 3 YEARS AND UNDER 4

1, Flying Horse Colonel's Verona, Sumner Pingree; 2, Saddleback Rhoda, S. S. Yates; 3, Birchfield C. Rosejudy, R. Udell Thornton, New Bedford, Mass.; 4, Ideal's Standfast Flower, Frederic Winthrop, Ipswich, Mass.; 5, Flying Horse General Lute, S. S. Yates.

COW, 4 YEARS AND UNDER 5

1, Flying Horse Master's Ranfurly, Sumner Pingree; 2, Flying Horse General's Clarise, Sumner Pingree; 3, Rycklaver Grace, Barclay H. Warburton III; 4, Wadsworth Pride's Esther, Haines CeBrook, Inc.; 5, Groton House S. Belle, Frederic Winthrop.

COW, 5 YEARS AND OVER

1, Flying Horse Colonel's Dorothy, Sumner Pingree; 2, Wethersfield Ernestine, Rex O. LeParmentier; 3, Groton House Caesar's Iulia, Frederic Winthrop.

JUNIOR GET OF SIRE

1, Forges Farm, Inc., on get of Garnet's Darius; 2, Sumner Pingree on get of Flying Horse Musicmaker; 3, Sumner Pingree on get of Flying Horse Trumpeter; 4, Rex O. LeParmentier on get of Wethersfield Patrician Victor; 5, Frederic Winthrop on get of Midview Beauty's Noble.

SENIOR GET OF SIRE

1, Sumner Pingree on get of Argilla Royal Philosopher; 2, Sumner Pingree on get of Chedco Colonel; 3, Forges Farm, Inc., on get of Garnet's Darius; 4, R. Udell Thornton on get of Chedco Caroler.

PRODUCE OF DAM

1, Sumner Pingree on produce of Douglaston Baroness Ranfurly; 2, R. Udell Thornton on produce of Birchfield Rosejulo; 3, Sumner Pingree on produce of Catamount Melody; 4, Sumner Pingree on produce of Flying Horse Master's Betty; 5, Forges Farm, Inc., on get of Forges Maureen.

Oregon Field Days

BY ELMER J. MEADOWS

To give greater emphasis to June Dairy Month, the Oregon G. B. A. held their annual field days during the week of June 9. The week was started by a field day and judging contest planned by the Klamath Basin Dairymen's Association in co-operation with the Guernsey breeders.

KLAMATH FALLS

The morning of June 9 the group looked over the Guernsey herd owned by Dr. F. C. Adams and managed by Wallace Ebert who was formerly at Bonnibell Farms, Vancouver, Wash. Here two classes of cows were judged before going to El Rayson Farm, (Ray Hobson, L. L. Lombard) near Merrill.

For the judging contest, the dairy association made available three trophies and divided the group according to age. The juniors included up to 18 years old, the next group was from 18 to 30 and the third group consisted of all those over 30. Potluck dinner was served on the lawn at El Rayson Farm, after which three classes of cows were judged. Winners in the various divisions were: Juniors, Mike Geraghty, Merrill; second group, Clyde Horsley, Midland, a war veteran just starting a herd, and the older group, Ray Hobson, Merrill. A total of about 125 dairymen and friends attended and participated in the events of the day. This was the largest attendance of any of the gatherings.

Harold Ewalt, Extension Dairyman, Oregon State College, Corvallis, an official judge of The American Guernsey Cattle Club, traveled the entire state with Elmer J. Meadows, field representative of The American Guernsey Cattle Club. Mr. Ewalt served as judge for judging contests and made many valuable suggestions regarding herd and pasture management problems.

Hank Henry, radio announcer for Station KFLW, Klamath Falls, Ore., receiving a glass of GOLDEN GUERNSEY *milk for lunch at the field day on June 9.*

ROGUE RIVER VALLEY

On June 10, Guernsey breeders in the Rogue River Valley, near Grants

Winners of the judging contest at the Klamath Falls, Ore., field day: Harold Ewalt, extension dairyman, Corvallis, judge; Ray Hobson, Merrill, winner in group over 30 years of age; Clyde Horsley, Midland, winner of group between 18 and 30 years; Mike Geraghty, Merrill, winner of junior group under 18 years, and Mr. Geraghty, president of the Klamath Falls Dairymen's Association.

Breeders and friends at the field day on the farm of A. L. Hawn, Leaburg, Ore., looking over a pair of twin heifers which Mr. Hawn recently purchased at the Pacific Northwest Sale.

Pass, planned a breeders' tour to inspect the progeny of various bulls and especially study cow families. Herds visited included: E. F. Calhoun, Twinkle Star Ranch; Everett Robinson, Redland Guernsey Farm; David Brownie, Rogue River Dairy; E. H. Ahlstrom, Beaole Guernsey Farm; Edwin Robinson, and Mr. and Mrs. M. W. Davies all of Grants Pass.

Potluck dinner was served on the lawn at Everett Robinson's farm.

EUGENE AREA

On Thursday, June 12, breeders in the Eugene area were guests of Mr. and Mrs. A. L. Hawn, White Water Ranch, Leaburg. The farm is located on the banks of the McKenzie River, one of the most beautiful spots in the state. Mr. and Mrs. Hawn started their registered herd only a few years ago and already have a State Champion or two, as well as several which will make the old-timers look twice at the State Fair this fall.

Three classes were judged, and the entire herd was inspected by the visitors. Lunch was served by the Hawn family under the great spreading firs and cedars. E. W. Boeckman, Sherwood, won the judging contest, and was presented a plaque of Imp. King of the May and his daughters.

TILLAMOOK

On Friday the 13th, breeders from the coast area gathered at the farm of Hans Leuthold, Tillamook. Judging of several classes by many 4-Her's and adults was the program of the day. A potluck lunch was served at noon in the shade, but due to a cool breeze off the Pacific Ocean most everyone preferred the sun and sheltered side of the house.

Tillamook is one of the leading dairy sections of the state, where both bottled milk and cheese factory milk are produced. This cheese is known all over the nation for its excellent quality; one of the few sections where the cheese is made largely from high test milk. Guernseys are preferred by most of the dairymen.

Over 400 Guernsey breeders and friends attended the various events throughout the state during the week.

Alabama State Field Day

BY BALLARD K. BENNETT

ONE of the most successful field days yet held by the Alabama Guernsey Cattle Club was at the farm of Mr. and Mrs. Art Fleming, near Fairhope, on May 30. Fairhope is located on the east side of Mobile Bay in Baldwin County. Here is a good agricultural area, in which dairying could be considered more or less in its youth. Three years ago, Mr. and Mrs. Fleming settled here, having moved from Wisconsin, and it was with ready acceptance that the Alabama Guernsey Cattle Club held its field day there. Mr. and Mrs. Fleming, their friends, and their congenial county agent, Frank Turner, had worked and planned an excellent program for the day's activities.

The meeting was opened by Mr. Turner, who called on Art Fleming for his welcome to the crowd of some 75. S. Ross Smith, president of the Alabama Club, summarized the activities of the Alabama Association. Mr. Smith expressed his appreciation to Art and Baldwin Countians for their efforts. He further encouraged the group to form a county association.

George D. Britts, former secretary of the Wisconsin G. B. A., entertained the breeders with his guitar and GOLDEN GUERNSEY songs. He later gave an inspiring talk on the Guernsey breed. Ballard K. Bennett, national field representative, discussed Guernseys in dairy development. He gave a brief discussion of the bloodlines being followed by several herds in the Mobile area.

John Parrish, extension dairyman, discussed the importance of testing and further directed a judging contest, three classes of 4-H and FFA teams taking part. In the junior division, the Robertdale FFA team, composed of Rex Childress, Otis Ervin and Charles Mattingly, were first, followed by the Foley FFA team made up of Varon Long, Grover Parker and Wayne Parker. Third place was the Baldwin County 4-H Club, whose team members were Arnold Cink, Joe Foust and Johnnie Lucassen.

In the adult division, W. W. Dunn won a model cow trophy along with a leather show halter. Rueben Kringler, Elba, Ala., was second, and Mrs. Betty Wahl and Blake Chisolm were tied for third. Door prizes were presented Mrs. Blake Chisolm and Mrs. Ernest Randall.

Lunch was provided by the East Fairhope Demonstration Club, with 4-H girls from East Fairhope serving. After lunch, a tour of T. J. Klumpp's Guernsey herd was made. This herd is the largest herd of registered Guernseys on test in Alabama. Later, a tour of the Gulf Coast Experimental Station was conducted, in which various pasture and other crops were inspected.

Arkansas Field Days

BY TIM C. MAIN

TWO field days were held in Arkansas on May 28 and 29. The first meeting was held at Roldo Dairy, owned by Robert L. Dortch, Scott, and the second was at the Jack Hall Farm, Fayetteville. A total of 325 people attended the two meetings.

Roldo Dairy had an ideal set-up for the occasion in the large oak grove that is part of the entrance to the farm. The entire program was well-planned and capably handled by H. E. Maxwell, local county agent.

Registration was followed by a demonstration and discussion on Guernsey type by Tim C. Main. The judging contest, in charge of Mr. Maxwell, had four classes placed and the reasons given by Tim C. Main. The local Home Demonstration Club prepared the lunch that followed the judging of the classes.

Robert L. Dortch gave a word of welcome, and briefly described his Guernsey activities. He gave considerable credit to his farm manager, Ervin Strickland. This was followed by a parade of some of the outstanding animals.

Dr. O. T. Stallcup, University of Arkansas, gave an interesting discussion on "Feeding Program for the

Five generations at Petall Farm, Fayetteville, Ark., with Jack Hall on extreme right: Fairview Little Jane, Fairview Moonlight Jean; Petall's M. Melba Jean, Petall's Showman Jackie and Petall's Promoter Jedetta.

Dairy Farm." He emphasized the importance of plenty of good roughage, including pasture, hay and silage, for economical milk production. William F. Spivey, Pulaski County Agent, spoke on "The Value of Pastures in the Dairy Program." He particularly stressed types of pastures and the importance of fertilizing to get the greatest return from a given amount of pasture.

The local 4-H Club put on a demonstration on "Fitting and Showing Dairy Calves." N. L. Hagan, Pine Bluff, president of the Arkansas G. B. A., spoke briefly on "The Club in Action."

The final part of the program was the presentation of awards for the judging contest by H. D. Singley, Little Rock, secretary of the state association. The winners of the contest were: Juniors, 1, Raymond Morris, Carlisle, and J. A. Winn, Little Rock; 2, Mike Herndon, Little Rock, and Sol Byarley, Little Rock; 3, Eugene Morris, Carlisle, and Joe Day, Little Rock. Adults: 1, C. T. Mitchell and N. L. Hagan, Pine Bluff; 2, Mrs. J. A. Winn, Jr., Little Rock, Bill Spivey, Little Rock, H. D. Singley, Jr., Little Rock, and L. Hennson; 3, H. D. Singley, Little Rock, L. M. Watson, H. D. Goodall, and F. J. Richardson, Jr.

The second field day followed along the same outline as the first. Carl E. Rose, county agent, was in charge of the judging contest and Dr. O. T. Stallcup and Tim C. Main made the official placings and gave the reasons.

J. Austin Parrish, manager of the Arkansas Artificial Breeding Association, gave a brief discussion on "The Importance of the Artificial Breeding Program." Jack Hall is breeding his entire herd artificially, and he was able to show the progeny of five of the bulls in the local stud. He had five daughters of Seco Inspector's King, five daughters of Pine Manor King's Showman, three daughters of Gayoso Queen's Piper, two daughters of Meadow Lodge Rex's Strongheart, and two daughters of McDonald Farms S. Promoter.

Dr. O. T. Stallcup gave an interesting discussion on "Cow Families." Mr. Hall has one "family" with five generations which attracted considerable attention.

Lunch was prepared by the Buckner Home Demonstration Club.

In the afternoon, Dr. Warren Gifford Head of the Department of Animal Industry and Veterinary Science, University of Arkansas, was introduced and spoke briefly. Dr. O. T. Stallcup gave his discussion on "Feeding Program for the Dairy Farm." A group of 4-H boys, under the direction of J. D. Ford, assistant county agent, gave an interesting demonstration on "Feeding According to Milk Production." "The Development of the Guernsey Breed in America and Arkansas," by Tim C. Main, was the last subject to be discussed.

Prizes were awarded to the winners of the judging contest as follows: Juniors, 1, Mahlon Gibson, Farmington; 2, Jimmy Estes, Fayetteville; 3, Earl Wilson; 4, Billy New, and 5, Gene Cloe. Adults, 1, W. R. Pugh, Farmington; 2, Lee Smith; 3, C. A. Carnes, Farmington; 4, Lewis Johnson, Farmington, and 5, Glen Webb.

West Virginia Field Days

By A. M. MacKay

THREE excellent field days were held during the week of June 2 by the West Virginia Guernsey Cattle Club. Two of these were evening meetings, a time which provides the least interference with the work of this busy season.

First on the week's program was an evening meeting on June 3 at the fine home of Mr. and Mrs. L. B. Crickenberger, Ronceverte. After a type demonstration by R. D. Stewart, Assistant Secretary of The American Guernsey Cattle Club, two classes of cows were judged. A calf selection demonstration was also given by Mr. Stewart.

The group then moved to the lawn of the Crickenberger home. Dick Cronin, president of the West Virginia Guernsey Cattle Club, introduced K. M. Mace, Field Secretary for Virginia, who emphasized the value of the GOLDEN GUERNSEY milk program in promoting the Guernsey breed. A. M. MacKay, new field representative of The American Guernsey Cattle Club, was introduced and spoke briefly. R. D. Stewart brought greetings from Peterborough. Following an American Dairy Association film, "The Power of Pennies," Mr. and Mrs. Crickenberger served delicious refreshments.

C. F. Pingley's Holly Farm at Elkins was the scene of Wednesday's field day. With Bob Hammer, local county agent, as Master of Ceremonies, a type demonstration was given by R. D. Stewart. A judging contest, using a class of cows and a class of calves, followed, with A. M. MacKay acting as the official judge. While the cards were being scored, short talks were given by K. M. Mace, A. M. MacKay and R. D. Stewart. Paul Nay, secretary-treasurer of the West Virginia Guernsey Cattle Club, presented prizes to the following winners of the judging contest: Juniors, Rex Leonard; ladies, Mrs. Don Wood, and men, Howard Smith.

The afternoon was featured by a grass silage program under the direction of I. D. Porterfield of the West Virginia Dairy Department. An excellent stand of clover was used to demonstrate the making of grass silage, use of a field chopper and unloading of the silage. A foot trimming demonstration was given by W. L. Northern, Assistant Extension Dairyman.

The third field day was another evening meeting at the farm of C. C. Welch, Harrisville. Here a small but enthusiastic group participated in the judging of two classes of cows, following a type demonstration by R. D. Stewart. Prizes were presented to the following winners of the judging contest: Juniors first, Marion Groff; second, Bud Prunty. Seniors, first, D. L. Groff; second, Louise Simmons.

Much credit for the success of these field days must go to the new officers of the West Virginia Guernsey Cattle Club, Dick Cronin and Paul Nay. Both of these young breeders are building fine herds of their own amid the beautiful green hills of the Mountain State. The fine co-operation of the West Virginia Extension Service also contributed to the week's success.

Chat . . .

Ruben Asumendi, son of Mr. and Mrs. Domingo Asumendi of Nampa, Idaho, was married recently to Miss Carmen Cabiola from Madrid, Spain. Ruben is in partnership with his father on Ubilla Farm, milking around 32 head, with 75 head of Guernseys in their herd. On D. H. I. A. test the herd averaged 420 lbs. last year.

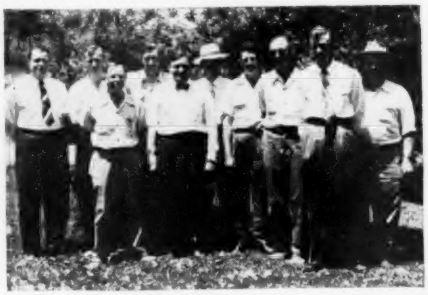

At one of the West Virginia Field Days: K. M. Mace, I. D. Porterfield, Werner Wegman, A. M. MacKayR. D., Stewart, Paul Nay, W. L. Northern, C. J. Pingley, Richard Cronin, and Robert Hammer.

Past and Present Members of the Executive Committee

O. H. Liebers

EXECUTIVE COMMITTEE 1946—

O. H. LIEBERS was elected to the Executive Committee in 1946. "Otto," as he is so well-known throughout the Midwest, has developed a real breeding herd, in partnership with his son Lawrence, at Skyline Farms, Lincoln, Neb.

Mr. Liebers became particularly interested in Guernseys when he was given a scholarship to travel and study agriculture in Europe. During his stay on the Island of Guernsey he crystalized the idea of breeding Guernsey cattle. He has had a wide experience in agriculture, spending four years as agricultural agent for the Burlington Railroad at Denver, Colo., and four years as county agricultural agent in Gage County, Nebraska. He has been present or secretary of the Nebraska G. B. A., a director and president of the Nebraska State Dairymen's Association, manager of the local Fair Board, manager of the Nebraska Dairy Development Society, and president of the Nebraska Agricultural Hall of Achievement.

The Skyline herd has been developed the hard way, in that every advancement was made with money procured through the sale of milk or animals. The entire distribution of Skyline GOLDEN GUERNSEY is delivered in Lincoln.

"Otto" is known throughout the Midwest and East as a practical breeder, and he came to the Executive Committee as a man well-grounded in all angles of agriculture.

O. H. Liebers
Nebraska

Wm. A. Frew

EXECUTIVE COMMITTEE 1946-1948

Wm. A. Frew
Pennsylvania

WM. A. FREW, Quarryville, Pa., elected to the Executive Committee in 1946, had an active association with Guernseys. He had served as director, secretary and president of the Pennsylvania G. B. A., a member of the GOLDEN GUERNSEY Advisory Council, and a director of the National Hampshire Swine Registry. Besides breeding Guernseys at his Norwood Farms, he was also the breeder of Southdown Sheep, Suffolk Horses and Hampshire Swine.

His business connections were closely connected with agriculture, as he was president of the Lancaster County Land Conservation Association, president of the Lancaster County Seed Company, and president of the Garden Seed Company of America.

Mr. Frew served the Executive Committee for two years, retiring in 1948.

Barney Royce

EXECUTIVE COMMITTEE 1946-1950

BARNEY ROYCE was elected to represent the Pacific Northwest on the Executive Committee in 1946, following the retirement of Albion L. Gile of Chinook, Wash. Since the age of 21, Mr. Royce had been in the Taxicab and Sightseeing business, operating over 400 taxicabs and buses out of Portland, Ore. However, the urge to farm attracted his attention in 1935 and he purchased Bonnibell Farm, Vancouver, Wash., where he started with registered Guernseys. He eventually had two farms and a herd of over 150 head. Because of health reasons, the herd was dispersed in 1950, and he retired from the Executive Committee.

Mr. Royce was an enthusiastic Guernsey promoter, being president of the Washington Guernsey Cattle Club and the Clarke County D. H. I. A., and vice-president of the Clarke County G. B. A.

He brought to the Executive Committee years of successful business experience and a keen personal interest in breeding Guernseys.

Barney Royce
Washington

Howard J. Ziegler

EXECUTIVE COMMITTEE 1948-

Howard J. Ziegler
Ohio

HOWARD J. ZIEGLER, Clyde, Ohio, was elected a member of the Executive Committee in 1948. Mr. Ziegler and his sons own Fireside Farms where they have a large herd of Guernseys, as well as hogs and Delaine Merino sheep. In 1944-45 Fireside Farms produced more GOLDEN GUERNSEY milk than any other farm in Ohio.

Ohio recognized his leadership, and for some time he was the state association president, being a director at the present time. He was on the board of the Ohio Pure Bred Cattle Association, the State Fair Board, a founder of the Northern Ohio Co-operative Breeders Association, and a past president of the Delaine Merino Sheep Breeders Association of America.

Mr. Ziegler has brought to the Committee "Grass Roots" experience, and a point of view gained by being close to those breeding Guernseys in his area.

Owen J. Roberts

EXECUTIVE COMMITTEE 1948-1950

JUSTICE Owen J. Roberts, Chester Springs, Pa., retired Associate Justice of the United States Supreme Court, chairman of the National Security Committee, and a breeder of Guernsey cattle, replaced William A. Frew as a member of the Executive Committee in 1948. His Guernsey herd is located on his 650-acre Bryncoed Farm in Chester County.

Justice Roberts was also appointed Dean of the Law School of the University of Pennsylvania in 1948, and his duties at the school became so exacting that it was impossible for him to continue on the Committee and he resigned in 1950. It was with regret that the officers and members of the Executive Committee accepted Justice Roberts' resignation, for during his short term he rendered a most valuable service for the advancement of the breed.

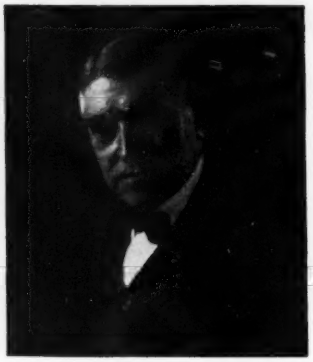

Owen J. Roberts
Pennsylvania

G. B. Walker

EXECUTIVE COMMITTEE 1949-

G. B. WALKER, Walker Farms, Stoneville, Miss., was elected a member of the Executive Committee in 1949 to fill the vacancy left by the retirement of John S. Clark. Mr. Walker, owner and operator of the Stoneville Pedigreed Seed Company, a cotton planter and a Guernsey breeder, is a Mississippi State Senator.

Mr. Walker has been a director of Experiment Stations of North Carolina, superintendent of the Mississippi Delta Experiment Station, president of the Washington County Farm Bureau, a member of the Dairy Advisory Committee of the American Farm Bureau Federation, and has been president of the Mississippi G. B. A. since its organization.

The Walker Guernsey herd is the largest in Mississippi and one of the outstanding herds in the South. They are selling GOLDEN GUERNSEY milk and developing a good line of breeding. Mr. Walker holds an enviable position in seed growing, as the Stoneville Pedigreed Seed Company is known throughout the world for cottonseed. They are now developing cereal grains and other pure seeds. His two sons, George R. and James C., are actively engaged in the operation.

G. B. Walker
Mississippi

Pennsylvania Judging Conference

BY A. M. MACKAY

HILL GIRT FARM provided an ideal setting for what has become an annual event, the Pennsylvania Judging Conference. Included also were representatives from the Delaware G. B. A. Mr. Haskell and Mr. Dodds extended every courtesy as hosts, and the classes that were promptly presented represented both good judgment and planning on the part of all.

The participants met the evening of June 9, prior to the judging practice, at the DuPont Hotel in Wilmington, Del. Under the leadership of William H. Juzi, business manager of the Pennsylvania G. B. A., a general discussion of judging practices and procedures took place. Louis McL. Merryman and Gordon Hall, of the Type Committee of The American Guernsey Cattle Club, added much to the discussion. Max Dowdy, of the Penn State Dairy Department, presented some very thought-provoking comments on how to make fairs more interesting to the ringside. The place of bull classes and junior female classes in the shows also received much attention.

Early Tuesday morning the group gathered at Hill Girt, where 16 classes were paraded before the critical eyes of the participants. One or two men were then called upon to give their placings for each class, with reasons, after which the official judge, George E. Taylor, gave his placings. Decisions were by no means unanimous in all cases, a tribute to the general excellence and uniformity of the classes.

The animals in the young classes were all offspring of Riegeldale Melba's Emory, Fairlawn Peer's Baron and Hill Girt Legacy. Outstanding was the four-year-old cow, Hill Girt Emory's Glee. After winning her class, she won the best udder class and went on to be grand champion female. Topping the aged cow class and favored by some for grand champion was Hill Girt Countess Bell, a daughter of Hill Girt Count. She had been grand champion at the 1950 Chester County Parish Show and classified Excellent in 1951. Topping the senior get of sire class was the get of Riegeldale Melba's Emory, with a close placing between

(*Please turn to page 984*)

A Change Among the Leaders

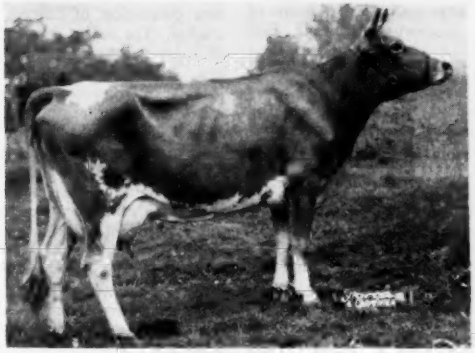

Sheldegren Estella
12929—748—Sr3—HIR—365—3x

Sheldegren Estella 1047889, Reentry 45422

6th Sr3—HIR—365—3x

SHELDEGREN ESTELLA is the 10th cow bred at Sheldegren Farm, owned by Harry F. Koch, Greenfield, Mass., to make a class leadimg record. She finished in 6th place as a Sr3—HIR—365—3x by producing 12929 lbs. of milk and 748 lbs. of fat. "Estella" produced another record of 11095—598—Jr2—HIR—1081.

There is quite a history behind these class leaders at Sheldegren. First, however, it is best to mention that Sheldegren Estella was sired by Sheldegren Cornelius that has seven A. R. daughters, one, Sheldegren Tilda, a class leader with 13722—812—Jr3—HIR—3x. "Cornelius" was by Foremost Command, with three P. R. sons and 15 A. R. daughters, and out of Sheldegren Corianna that made 11599—661—D. "Corianna" is out of Sheldegren Cora, one of the females that played a great part in the building of the herd.

On the dam's side of the new class leader she is out of Sheldegren Echo, that has eight A. R. records, she by Alfalfa Farm Prince, with five P. R. sons and 56 A. R. daughters, he a son of Douglaston Prince Royal and out of Alfalfa Farm Honeymoon. The dam of "Echo" is Sheldegren Editha, that is out of Sheldegren Edna, another of the great reproducing cows in the herd.

Nine of the 10 class leading cows at Sheldegren are descendants of the maternal sisters, Sheldegren Edna and Sheldegren Cora. Seven of the class leaders are direct female descendants, and two come down through the sire's side.

Sheldegren Edna has a lifetime record of over 130,000 lbs. of milk, while Sheldegren Cora has a lifetime record of over 110,000 lbs. of milk. The class leading records of the offspring of Sheldegren Edna are: Sheldegren Ella, 14634—735—Sr4—HIR—10th place; Sheldegren Evadne, 16166—719—Sr3—HIR—9th place; Sheldegren Ebba, 14348—644—Jr2—HIR—10th place; Sheldegren Emily, 15468—731—Sr2—HIR—5th place, and Sheldegren Estella, 12929—748—Sr3—HIR—6th place. The class leading offspring of Sheldegren Cora are: Sheldegren Cordelia, 17012—911—6yrs—HIR—7th place; Sheldegren Coralisa, 14363—769—Sr2—HIR—3rd place; Sheldegren Tilda, 13722—812—Jr3—HIR—2nd place, and Sheldegren Norma, 14030—771—Sr2—HIR—2nd place.

The sire of the new class leader, Sheldegren Cornelius, is now in service at the West Virginia Artificial Breeding Association.

Sire: Sheldegren Cornelius 370115.
Dam: Sheldegren Echo 574407.
Breeder: Harry F. Koch, Greenfield, Mass.
Owner: Harry F. Koch, Greenfield, Mass.
Born: Oct. 30, 1947. Calved: May 12, 1951.
Supervised by University of Massachusetts, Amherst, Mass.
3 Milkings Daily. Total Milkings: 1095.
Began Test: May 15, 1951. Finished: May 13, 1952.

	Milk	Butter Fat		Days on Test
Record:	12929	5.7	748	365

Chat . . .

Mr. and Mrs. Joseph A. Chadwick, Guernsey breeders of Ogden, Utah, are off for a well-earned vacation trip to Yellowstone National Park, Wyoming.

Applicants for Membership

THE following Guernsey breeders have applied for membership in The American Guernsey Cattle Club:

OHIO: Stanley A. Jones, Frankfort, recommended by J. H. Persinger.

PENNSYLVANIA: Charles H. Somerlade and Son, Claysville, recommended by Jay G. Nelan and Sons.

SOUTH CAROLINA: Tom B. Pierce, Spartanburg, recommended by W. W. Alman.

WISCONSIN: Gered Farms, Inc., Marshfield, recommended by Glenn Johnson.

PUERTO RICO: James S. Carrion, Carolina, recommended by Gordon Hall.

New State Champions

ALABAMA

Sr4 HIR — Maggie Rose's Nancy 975472, 10455 pounds milk, 548 pounds butter fat (648TM). Breeder, Charles Schull, Holly Pond. Owner, St. Bernard College, Saint Bernard.

CALIFORNIA

Sr2 305C 3x — Adohr Peter Pan Dimple 1144676, 11028 pounds milk, 578 pounds butter fat (915TM). Breeder, Adohr Milk Farms, Tarzana. Owner, Adohr Farms-Merritt H. & Rhoda R. Adamson, Camarillo.

FLORIDA

Jr3 305C 3x — Lakemont Foremost Linda 1153231, 10363 pounds milk, 353 pounds butter fat (915 TM). Breeder, Coker's Pedigreed Seed Co., Hartsville, S. C. Owner, Carroll L. Ward & Son, Winter Park.

MASSACHUSETTS

Sr3 HIR — Sheldegren Estella 1047889, 12929 pounds milk, 748 pounds butter fat (1095TM). Breeder and owner, Harry F. Koch, Greenfield.

MISSOURI

Jr3 HIR — Pre-Eminent Kale 1077605, 11656 pounds milk, 616 pounds butter fat (730TM). Breeder and owner, J. C. Penney, Gallatin.

NEW HAMPSHIRE

7yrs 305C 3x — Lady Suzy of The Glen 779599, 13306 pounds milk, 716 pounds butter fat (915TM). Breeder, G. J. Guthrie Nicholson, Newport. Owner, Robert H. Morris, Rollinsford.

NEW JERSEY

Sr3 365C 3x — Ideal's L. D.'s Cloe 1166620, 18983 pounds milk, 1019 pounds butter fat (1095TM). Breeder and owner, Jacob Tanis, Augusta.

NORTH DAKOTA

Jr2 — Meyer Farm Paula 1165786,

(*Please turn to page 985*)

Legs, Feet, Pasterns . . .

(*Continued from page 966*)

firmed by our official classifiers, that there are varied opinions as to what part of the cow makes up her shoulders. In the past many have considered the shoulders to be only that part at the shoulder blades, the top, namely the withers. In reality, the shoulder includes a much larger area, as shown in the one illustration.

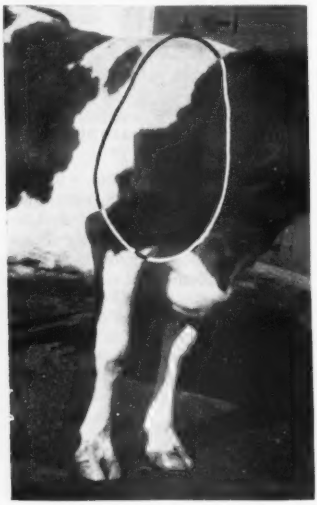

This cow is fine at the withers, smooth and full behind them, but very winged at the point of shoulders. The area shown as X-1 has often been considered the shoulders, whereas it actually is the withers. The shoulders include all the area circled.

Front legs of a heifer that toe out noticeably. This is usually associated with a narrow, "pinched" heart girth and an early tendency toward winged shoulders.

Future Farmers . . .

(*Continued from page 964*)

from well-equipped farms, the inexperienced boys realize their dream of operating modern machines. Few people realize what this means to a farm lad from a poor "run-down" farm.

Improved practices are followed, the latest varieties of seed are planted, and modern principles of soil conservation and fertilization are followed. Cost accounts are kept on all farm operations. Hence the school farm offers numerous opportunities for Future Farmer group activities and experiences, while developing the individual.

Future Farmers Promote Thrift

The teaching of thrift has for many years been encouraged in the public schools. Every Future Farmer Chapter encourages thrift accounts and regular systematic saving on the part of its members. This teaches the boys early in their high school career the value of making regular weekly and monthly deposits. It introduces business methods into the agricultural instruction and acquaints farm boys with the business institutions with which they must sooner or later become acquainted.

The financing of the farming programs of vocational boys is essential to their success. Sometimes, due to the financial condition of the parents, it is necessary for boys to borrow money from local banks and other sources. This establishes the need for credit and practicing of good sound business principles in the financial affairs of the supervised farming program. Members of the FFA have a very enviable reputation with respect to conducting their business affairs, obtaining funds, and meeting their financial obligations.

Creates Father and Son Partnerships

One of the very wholesome and most beneficial results of the Future Farmer movement is the establishment of thousands of father-and-son partnerships in every state. It has kept many worthy sons on the home farms and has thereby created lasting confidence of the fathers in the organization. It has fulfilled the hope of many fathers who have yearned to turn over the homestead to an interested and deserving son.

The teaching of agriculture is no longer a "classroom" subject. The Future Farmers have made dad's farm the laboratory. New practices and theories are not accepted until tested. Father and mother have cooperated with the school to the end that the farm home has become an integral part of the school plant.

The Future Farmer organization has so vitalized the teaching of agriculture in our public secondary schools that a new generation of farmers are being trained. The motto "the future farmer of today will be the farmer of tomorrow" can also be interpreted as the leaders of tomorrow. These young men look upon farming as a business as well as a way of life. Cost accounts, daily market reports, and a fair income from investment will play a major part in their farming programs. Keeping abreast with the latest developments of our experiment stations will result in annual evaluations of their farming programs. Efficiency will go hand in hand with the adoption of the most modern practices.

Future Farmers will not be satisfied to follow the methods of their dads. The drudgery and long hours will be eliminated by modern equipment. The extension of electric lines will also bring the modern conveniences to the farm home. With the development of leadership, good citizenship, and cooperation, farming under this new generation becomes not only a business but a way of life.

Performance Records . . .

(*Continued from page 969*)

inheritance of recessive characters and similar phenomena can be fully appreciated. Finally, the application of sound judgment based not on production figures alone but rather on the overall pattern of their interpretation. This latter aspect includes an ability to observe keenly, a good sense of stockmanship and above all clear thinking ability; characteristics always evident in real improvers of livestock, be they past or present.

Pa. Judging Contest . . .

(*Continued from page 982*)

those of Hill Girt Count and Hill Girt Legacy.

A delicious dinner, topped off with strawberries and cream, was served on the tree-shaded lawn.

Adding greatly to the success of this second Conference was the work of Stuart Malcolm, herdsman at Hill Girt, and his men in bringing out the classes promptly and in order. Not to be forgotten also is Alice Dodds, daughter of James Dodds, for her fine showing in so many classes. Combined with the excellent work of George Taylor, the official judge, and the hospitality of the folks at Hill Girt the conference was a success.

Chriswick Dispersal . . .

(*Continued from page 976*)

Henry S. Weiss, Douglassville, Pa.	
Chrisrick Imprimis Dulcy	60
Arthur Wenger, Strasburg, Pa.	
Bryncoed's Michele	310
Burleigh's Sarah	200
Forrest G. Wertz, Dalmatia, Pa.	
Sycamore Pearl	265
Melvin H. Wessel, Woodbine, Md.	
Chrisrick Concupiscent Belinda	235
George H. Whitaker, Oley, Pa.	
Bryncoed's Leila	300
D. M. Witmer, Lancaster, Pa.	
Mt. Ararat Noble Imprint (Bull)	345
John B. Witmer, Lampeter, Pa.	
Sycamore Royal Cypress	115
Raymond F. Witmer, Willow Street, Pa.	
Winding Lane Georgia	275

Proving Sires . . .

(*Continued from page 965*)

doned testing because of it. A good example of such conditions was illustrated in a bull we secured from a bull association composed of several dairymen. His first six daughters were in a herd where they were neglected as heifers and averaged only 231 lbs. of fat (M E), while the next year he was awarded a certificate for being the highest proved Herd Test bull in Pennsylvania with 10 daughters that averaged 517 lbs. of fat in another well-managed herd. He was sold for beef because he had a proof in five herds on 32 pairs with the daughters averaging 340 lbs. of fat while their dams averaged 351 lbs. Today, he has 22 daughters of artificial service in 10 herds that average 465 lbs. of fat and is one of our highest reproved bulls.

Several of the sires we selected which had a high proof now have a low average on their artificially bred daughters, while some of our lowest proved or minus bulls now have the best artificially sired daughters. This does not render sire proving useless, but it does definitely show that we must carefully consider and analyze the entire situation affiliated with the proving, such as management, feeding and environment. Many times a *triple* proof will reveal increased production which is not the result of inheritance. By a triple proof, I mean (1) a comparison of all records of daughters and dams, (2) a comparison of two-year-old records, and (3) a concurrent proof, comparing only records of dams and daughters that were made during the same time, all figured to mature equivalent, of course. When management is the cause of increased production, there may be quite a plus proof on comparison of all records, and also as two-year-olds, but little difference will probably be shown on the concurrent proof. A steady increase in the herd average is likewise an indication of better care. Also, beware of a great difference in a proof when the dam's production is below the herd average, especially when the daughters received better care.

I have studied the conditions of dozens of sires proved in natural service and then followed their performance in many herds through hundreds of artificially sired daughters, and have concluded that a number of highly proved sires were the results of ingenuity of the herdsman, while some of the less desirable proved sires really had the ability to transmit production and dairy character to their offspring. It is also evident that some bulls will line-breed splendidly but do not outcross, and vice versa, while others may line-breed *and* outcross well.

After groping for the facts that determine transmitting ability in a bull, I concluded that, as much as we need an average of all the daughters of a bull to get a reliable proof, we also need an average of many proved sires in the pedigree of a bull to get a true picture of his potential transmitting ability. The best source of such information can be found in Washbon's study of apparent transmitting ability of bulls through their sons' daughters. Think carefully of the application of this principle and its validity. When a bull is proved through his daughters, the influence is entirely in the hands of his owner, but when evaluated through his sons' daughters, the owner has little or no control, since the sons were generally used in many herds under varying conditions, presenting a real test of his prepotency.

To establish a bull's prepotency on the Washbon study, take a three or four generation pedigree, showing sire, grandsires, great grandsires, etc. Then turn to the list of Guernsey bulls in Washbon's Dairy Breeding Guide, Key Volume 1 and also the 1952 Supplement. If the ancestors of your bull are listed, copy the information under each sire published, such as number of proved sons, with their daughters' average fat, and lbs. plus or minus. From this you can study the inherited ability of your bull. The higher the average, the more certain is his prepotency. Not all bulls have sufficient proved sons to be listed, but if your bull is prominently bred, there will likely be some information to indicate his potential transmitting ability. If he does not inherit prepotency, he likely will not transmit it, regardless of his own proof and many times in spite of it.

In my study of proved bulls and their repeatibility in artificial breeding, I find that most of them perform in the field much truer to their inheritance on the Washbon Study, than according to their individual proof, and I could cite many instances if space permitted. As a confirmation to my findings, a recent study completed by Washbon of 38 proved sires, reproved through artificial breeding in New York State revealed the same trend. A summary showed that 19 bulls that came from families of high transmitting ability had 3,100 A B daughters that average 27 lbs. more fat than the daughters of 19 other bulls from minus families even though their individual proofs were similar.

We dare not overlook type conformation of a bull's daughters regardless of his proof. A bull who sires daughters that are weak in dairy temperament, body capacity, mammary systems and other dairy characteristics is undesirable because these qualities are essential for production, longevity and health, and more attention should be given to them if we expect to improve our breed. The future depends on our selection and propagation of bulls that transmit desirable dairy characters and production. Through artificial breeding, we have realized a new expansion of purebreds, and a corresponding increase in new breeders. What, then, could we do greater than to make available our best sires where the breed can promote itself in a new field of development, where a real challenge is placed on a sire's prepotency because of the large number of daughters that will be tested under various conditions, and from which greater bulls will be discovered. Some breeders still believe that artificial breeding prevents the development of a sire, but if he can perform only under controlled conditions, how outstanding is he? But when a bull sires outstanding daughters under all conditions, who can deny his superiority.

State Champions . . .

(*Continued from page 983*)

HIR 10727 pounds milk, 533 pounds butter fat (764TM). Breeder, Thelma Roberts Taylor, Frazee, Minn. Owner, Allen D. Meyer, Fargo.

UTAH

Jr2 365C 3x Mari-Mac Velour 1167416, 12814 pounds milk, 603 pounds butter fat (1088TM). Breeder and owner, J. Mack Rasband, North Ogden.

VIRGINIA

Sr4 HIR Bayville Margaret Marlene 969209, 15754 pounds milk, 713 pounds butter fat (1095 TM). Breeder, C. F. Burroughs, Lynnhaven. Owner, Bayville Farms, Inc., Norfolk.

WASHINGTON

Sr2 365C 2x Western Glow Merry Maid 1080810, 14910 pounds milk, 790 pounds butter fat (730 TM). Breeder and owner, Western Glow Farms, Inc., Bow.

Calendar . . .

(Continued from page 956)

Oct. 29. Florida State Sale, Fairgrounds, Largo, Fla., 1:00 p. m. Sale managed by the Florida Guernsey Cattle Club, J. H. Logan, Secretary, Clearwater, Fla.
Oct. 30. 14th Annual State Sale, Lancaster, Pa. Sale managed by the Pennsylvania G. B. A., P. O. Box 491, Harrisburg, Pa.
Nov. 7. Free Manor Dispersal, Greentown, Ind., R. D. & R. E. Freeman, owners. Sale managed by the Everett R. Beaty Sales Service, Huntington, Ind.
Nov. 7. Invitational Sale, Glenburnie Farm, Trenton, N. J. Sale managed by the Pate Sales Company, 2064 Lawrence Rd., Trenton 8, N. J.
Nov. 12. Cotton States Sale, State Fairgrounds, Jackson, Miss. Sale managed by Jimmy Walker, Stoneville, Miss.
Nov. 15. Important Dispersal, managed by the Indiana G. B. A., 821 Lafayette Life Bldg., Lafayette, Ind.
Nov. 17. Five Spruce Farm Dispersal, Cessna Brothers, owners, Jerry City, Ohio. Sale at Beaty's Sale Pavilion, Huntington, Ind., managed by the Everett R. Beaty Sales Service.
Nov. 28. Boone County, Ind., Guernsey Sale, Lebanon, Ind. Sale managed by the Russell George Sales Service, Lebanon, Ind.
Nov. 29. Indiana Heifer and Bull Sale, managed by the Indiana G. B. A., 821 Lafayette Life Bldg., Lafayette, Ind.
Dec. 12. 40th Glenburnie Sale, Glenburnie Farm, Trenton, N. J. Sale managed by the Pate Sales Company, 2064 Lawrence Rd., Trenton 8, N. J.

Meetings, Field Days and Shows . . .

Aug. 2. New York Artificial Breeder's Cooperative Annual Meeting, Ithaca, N. Y.
Aug. 2. Maine State Guernsey Show, Fairgrounds, Windsor, Maine.
Aug. 4. Western Maine G. B. A. Field Day, Hidden Acres Farm, John Pillsbury, owner, Farmington, Maine.
Aug. 5. Mississippi State Field Day, Walker Farms, Stoneville, Miss.
Aug. 5. Virginia G. B. A., Inc., Annual State Field Day, Holliknoll Farm, Franklin, Va.
Aug. 7. Massachusetts Field Day, Chedco Farm, Berlin, Mass.
Aug. 11. Western Massachusetts 4-H Club Show, Greenfield, Mass.
Aug. 12. Vermont G. B. A. Parish Show, T. R. Phillips' Farm, Montpelier, Vt. Hilton Boynton, judge.
Aug. 13. Massachusetts State Guernsey Breeders Show, Chester & Arthur Goodfield's Farm, Hardwick, Mass., at the Worcester County Farmer's Field Day.
Aug. 13. Lancaster County, Pa., Guernsey Field Day, on the farm of Mr. & Mrs. Harry B. Shenk, Strasburg, Pa.
Aug. 16. Newport County, R. I., Parish Show, Portsmouth Priory and School, Portsmouth, R. I., 10:00 a. m. James H. Dodds, judge.
Aug. 19. New Hampshire Parish Show, Hopkinton Fairgrounds, Hopkinton, N. H.
Aug. 19. Bucks County, Pa., Parish Show, Dolington, Pa. George M. Newlin, judge, James T. Christian, associate judge.
Aug. 20. Chester County, Pa., G. B. A. Annual Parish Show and 4-H Calf Club Roundup, Coventry Hill, one mile south of Pottstown, intersection routes 83 & 100, at 10:00 a. m. John Lindsay, judge.
Aug. 21. Connecticut Parish Show, Fairgrounds, Durham, Conn.
Aug. 22. New Jersey Guernsey Show, State Fairgrounds, Trenton, N. J. K. C. Sly, judge.
Aug. 26. Third Annual Pennsylvania Guernsey Show, Association's Sales Pavilion, Lancaster, Pa.
Sept. 2. 6th Annual Chester County Guernsey Festival, Chester, S. C.
Sept. 3. Statewide Dairy Day, University of Illinois, Urbana, Ill., 9:30 a. m.
Sept. 17. North Mississippi District Show, Senatobia, Miss.

ILLINOIS TYPE SCHOOLS AND PARISH SHOWS

Aug. 1. Central Illinois Dairy Show, Sullivan.
Aug. 7. District 9 Parish Show, Waterloo. Guy Kennedy, judge.
Aug. 7. District 4 Parish Show, Fairgrounds, Princeton. Elmer Hansen, judge.

MARYLAND FIELD DAY SHOWS

Aug. 1. Western G. B. A., Frederick Fairgrounds, Frederick, 10:00 a. m.
Aug. 2. South Central G. B. A., College Park, 10:00 a. m.
Aug. 8. Baltimore, Harford, Cecil Counties G. B. A., Timonium, 10:00 a. m.
Aug. 23. Sparks 4-H Club Fair, Sparks. Louis McL. Merryman, Sr., judge.

NEW YORK FIELD DAYS AND SHOWS

Aug. 9. Capital District Guernsey Breeders' Show, Altamont Fairgrounds, Altamont.
Aug. 16. Finger Lakes G. B. A. 6th Annual Parish Show and Picnic, Weedsport Central School, Weedsport. C. R. Huston, Judge.
Aug. 20-21. Wayne County Fair Guernsey Show, Palmyra.
Aug. 23. Wyoming County Guernsey Breeders' Show.
Aug. 23. Southern Tier G. B. A. Summer Meeting and Field Day, Tarbell Guernsey Farms, Smithville Flats. George Newlin speaker.

OHIO DISTRICT SHOWS

Aug. 5. Champaign County, Fairgrounds, Urbana.
Aug. 7. Southwestern, Fairgrounds, Wilmington.
Aug. 9. Central District Show, Columbus.
Aug. 13. Tri-County, Fairgrounds, Celina.
Aug. 19. Stark-Portage-Summit, Fairgrounds, Randolph.
Aug. 20. Southeastern, Fairgrounds, Athens.
Aug. 30. Columbiana-Mahoning, Fairgrounds, Canfield.
Sept. 1. Northwestern, Fairgrounds, Wauseon.
Sept. 3. North Central, Fairgrounds, Fremont.
Sept. 18. Eastern, Fairgrounds, Dover.
Sept. 20. Ash-Med-Way G. B. A., Medina County Fairgrounds, Medina.

Fairs . . .

Aug. 4-9. Cortland County Fair, Cortland, N. Y. Guernseys will be judged on August 7 by George Trimberger.
Aug. 4-9. Ionia Free Fair, Ionia, Mich. Guernseys will be judged on August 5.
Aug. 4-9. North Montana State Fair & Rodeo, Great Falls, Mont. Guernseys will be judged on August 5.
Aug. 8-17. Illinois State Fair, Springfield, Ill. Guernseys will be judged on August 13 by Olaf Kjome.
Aug. 9-15. Ozark Empire Fair, Springfield, Mo. Guernseys will be judged on August 13 by H. A. Herman.
Aug. 9-16. Skowhegan State Fair, Skowhegan, Maine.
Aug. 10-17. All-Iowa Fair—State Dairy Show, Cedar Rapids, Iowa. Guernseys will be judged on August 11 by H. H. Kildee.
Aug. 11-16. Midland Empire Fair, Billings, Mont. Guernseys will be judged on August 11 by A. O. Shaw.
Aug. 12-17. Mississippi Valley Fair, Davenport, Iowa. Guernseys will be judged on August 13 by A. R. Porter.
Aug. 12-17. North Iowa Fair, Mason City, Iowa. Guernseys will be judged on August 14 by Wm. McKerrow.
Aug. 15-19. Northeastern Wisconsin Fair, De Pere, Wis. Guernseys will be judged on August 16 and 17 by James W. Crowley.
Aug. 15-23. San Joaquin County Fair, Stockton, Calif. Guernseys will be judged on August 19 by Tom Dewar.
Aug. 16-24. Missouri State Fair, Sedalia, Mo. Guernseys will be judged on August 21 by Olaf Kjome.
Aug. 16-24. Wisconsin State Fair, Milwaukee, Wis. Guernseys will be judged on August 21.
Aug. 18-23. Central Canada Exhibition, Ottawa, Ontario, Canada. Guernseys will be judged on August 21.
Aug. 18-23. State Fair of West Virginia, Lewisburg, W. Va. Guernseys will be judged on August 20 by Fordyce Ely.
Aug. 18-24. Multnomah County Fair, Gresham, Ore.
Aug. 18-24. Sioux Empire Fair, Sioux Falls, S. Dak.
Aug. 19-22. Washington County Free Fair, Washington, Pa. Guernseys will be judged on Aug. 20 or 21.
Aug. 19-24. Upper Peninsula State Fair, Escanaba, Mich.
Aug. 20-Sept. 1. Pacific National Exhibition, Vancouver, British Columbia, Canada. Guernseys will be judged on August 25 and 26 by C. R. Huston.
Aug. 22-29. Ohio State Fair, Columbus, Ohio. Guernseys will be judged on August 27 by W. K. Hepburn, Jr.
Aug. 22-Sept. 6. Canadian National Exhibition, Toronto, Ontario, Canada.
Aug. 23-Sept. 1. Iowa State Fair, Des Moines, Iowa. Guernseys will be judged on August 27 by K. C. Sly.
Aug. 23-Sept. 1. Minnesota State Fair, St. Paul, Minn. Guernseys will be judged on August 26 by H. A. Herman.
Aug. 25-29. North Central Kansas Free Fair, Belleville, Kan.
Aug. 25-30. Red River Valley Fair, Fargo, N. Dak. Guernseys will be judged on August 26 by Frank B. Astroth.
Aug. 25-Sept. 1. Du Quoin State Fair, Du Quoin, Ill.
Aug. 26. Pennsylvania Guernsey Show, Lancaster, Pa. Guernseys will be judged by Gordon Cairns.
Aug. 26-30. Dutchess County Fair, Rhinebeck, N. Y. Guernseys will be judged on August 28.
Aug. 26-30. Western Idaho State Fair, Boise, Idaho. Guernseys will be judged on August 26 by Harold P. Ewalt.
Aug. 27-Sept. 6. Maryland State Fair, Timonium, Md. Guernseys will be judged on September 3 by C. R. Huston.
Aug. 28-Sept. 1. Allegheny County Free Fair and Industrial Exposition, Pittsburgh, Pa. Guernseys will be judged on August 29 by R. H. Olmstead.
Aug. 28-Sept. 6. Indiana State Fair, Indianapolis, Ind. Guernseys will be judged on September 3 by George M. Newlin.
Aug. 28-Sept. 7. California State Fair, Sacramento, Calif. Guernseys will be judged on September 2 by H. A. Herman.
Aug. 29-Sept. 1. Lancaster Fair, Lancaster, N. H. Guernseys will be judged on August 29.
Aug. 29-Sept. 3. Central Wisconsin State Fair, Marshfield, Wis. Guernseys will be judged on August 30 and 31.
Aug. 29-Sept. 7. Michigan State Fair, Detroit, Mich. Guernseys will be judged on September 4 by George E. Taylor.
Aug. 29-Sept. 7. l'Exposition Provinciale de Quebec, Quebec City, Quebec, Canada.
Aug. 30-Sept. 6. New York State Fair, Solvay, N. Y. Guernseys will be judged on September 2 by Wm. Hitz.
Aug. 30-Sept. 6. Oregon State Fair, Salem, Ore. Guernseys will be judged on September 1 by Frank T. Meyer.
Aug. 31-Sept. 5. Nebraska State Fair, Lincoln, Neb. Guernseys will be judged on September 2 by H. H. Kildee.
Aug. 31-Sept. 6. Essex County Fair, Topsfield, Mass. Guernseys will be judged on September 3 by Wilfred Jordan.
Sept. 1-6. Maine State Fair, Lewiston, Maine. Guernseys will be judged on September 2 by L. V. Tirrell.
Sept. 1-6. Cambria County Fair, Ebensburg, Pa. Guernseys will be judged on September 2.
Sept. 1-6. Rutland Fair, Rutland, Vt. Guernseys will be judged on September 3.
Sept. 1-6. South Dakota State Fair, Huron, S. Dak. Guernseys will be judged on September 3 by F. B. Astroth.
Sept. 1-6. Virginia State Fair, Staunton, Va.
Sept. 5-13. Kentucky State Fair, Louisville, Ky. Guernseys will be judged on September 11 by George M. Newlin.
Sept. 6-12. Kansas Free Fair, Topeka, Kan. Guernseys will be judged on September 10 by J. G. Cash.
Sept. 6-13. Brockton Fair, Brockton, Mass.
Sept. 7-13. Barrington Fair, Great Barrington, Mass. Guernseys will be judged on September 9.
Sept. 7-13. Saginaw Fair, Saginaw, Mich. Guernseys will be judged on September 9.
Sept. 8-12. Colorado State Fair, Pueblo, Colo. Guernseys will be judged on September 10 by Wendell Fuhriman.
Sept. 8-13. Tennessee Valley Agricultural & Industrial Fair, Knoxville, Tenn. Guernseys will be judged on September 9 by George E. Taylor.
Sept. 9-13. Eastern Idaho State Fair, Blackfoot, Idaho. Guernseys will be judged on September 9 by G. H. Beck.
Sept. 9-13. Mineola Fair, Mineola, L. I., N. Y. Guernseys will be judged on September 9.
Sept. 9-13. York Interstate Fair, York, Pa. Guernseys will be judged on September 9.
Sept. 12-28. Los Angeles County Fair, Pomona, Calif. Guernseys will be judged on September 17 by Elmer N. Hansen.
Sept. 13-21. Utah State Fair, Salt Lake City, Utah. Guernseys will be judged on September 15 by G. M. Drumm.
Sept. 13-21. Western Washington Fair, Puyallup, Wash. Guernseys will be judged on September 16 by A. O. Shaw.
Sept. 14-19. Kansas State Fair, Hutchinson, Kan. Guernseys will be judged on September 16 by A. R. Porter.
Sept. 14-20. The Great Allentown Fair, Allentown, Pa. Guernseys will be judged on September 17.
Sept. 14-21. Eastern States Exposition, West Springfield, Mass. Guernseys will be judged on September 17 and 18 by W. K. Hepburn, Jr.
Sept. 15-20. Chattanooga Hamilton County Interstate Fair, Chattanooga, Tenn. Guernseys will be judged on September 15, 16 and 17.
Sept. 15-20. North Alabama State Fair, Florence, Ala. Guernseys will be judged on September 16.
Sept. 15-20. Tennessee State Fair, Nashville, Tenn.
Sept. 18-27. Mid-South Fair, Memphis, Tenn.
Sept. 19-27. Atlantic Rural Exposition, Richmond, Va. Guernseys will be judged on September 20 and 22.
Sept. 20-27. Oklahoma State Fair & Exposition, Oklahoma City, Okla. Guernseys will be judged on September 22.
Sept. 21-27. Arkansas-Oklahoma Livestock Exposition—District Free Fair, Fort Smith, Ark. Guernseys will be judged on September 24 by C. H. Norton.
Sept. 21-28. New Jersey State Fair, Trenton, N. J. Guernseys will be judged on September 24 by Bruce Poulton.
Sept. 22-28. Bloomsburg Fair, Bloomsburg, Pa.

Sept. 22-28. Kern County Fair, Bakersfield, Calif. Guernseys will be judged on September 25 and 26 by C. R. Knight.
Sept. 22-29. Tri-State Fair, Amarillo, Texas.
Sept. 24-28. Central Washington Fair, Yakima, Wash. Guernseys will be judged on September 25 by A. O. Shaw.
Sept. 27-Oct. 4. National Dairy Cattle Congress, Waterloo, Iowa. Guernseys will be judged on September 30 and October 1 by John Lindsay.
Sept. 27-Oct. 5. Danbury Fair, Danbury, Conn.
Sept. 27-Oct. 5. New Mexico State Fair, Albuquerque, N. Mex. Guernseys will be judged on October 1.
Sept. 28-Oct. 5. Oklahoma Free State Fair, Muskogee, Okla. Guernseys will be judged on October 1 by C. H. Norton.
Sept. 29-Oct. 4. Alabama State Fair, Birmingham, Ala. Guernseys will be judged on September 30 by J. P. LaMaster.
Sept. 29-Oct. 4. Arkansas Livestock Show, Little Rock, Ark.
Sept. 29-Oct. 4. Panhandle South Plains Fair, Lubbock, Texas.
Oct. 2-11. Southeastern Fair A Ganza, Atlanta, Ga. Guernseys will be judged on October 6 by J. P. LaMaster.
Oct. 3-9. Tulsa State Fair, Tulsa, Okla. Guernseys will be judged on October 7.
Oct. 3-12. Ak-Sar-Ben Livestock & Horse Show, Omaha, Neb.
Oct. 4-11. Pacific International Livestock Exposition, Portland, Ore. Guernseys will be judged on October 7 by C. R. Knight.
Oct. 4-19. State Fair of Texas, Dallas, Texas. Guernseys will be judged on October 13 by L. R. Rainey.
Oct. 6-11. Dixie Classic Livestock Exposition, Winston-Salem, N. C. Guernseys will be judged on October 8 by George W. Snyder.
Oct. 7-11. Mississippi-Alabama Fair & Dairy Show, Tupelo, Miss.
Oct. 13-18. Chattahoochee Valley Exposition, Columbus, Ga.
Oct. 13-18. Piedmont Interstate Fair, Spartanburg, S. C.
Oct. 14-18. North Carolina State Fair, Raleigh, N. C. Guernseys will be judged on October 14 and 16 by L. O. Colebank.
Oct. 18-25. American Royal Livestock Show, Kansas City, Mo.
Oct. 18-26. State Fair of Louisiana, Shreveport, La. Guernseys will be judged on October 22 by I. W. Rupel.
Oct. 20-25. Georgia State Fair, Macon, Ga.
Oct. 20-25. South Carolina State Fair, Columbia, S. C. Guernseys will be judged on October 22 by C. R. Huston.
Oct. 29-Nov. 3. Pensacola Interstate Fair, Pensacola, Fla. Guernseys will be judged on October 29 by C. W. Reaves.
Oct. 31-Nov. 9. Grand National Livestock Exposition, San Francisco, Calif. Guernseys will be judged on November 6 and 7 by J. P. Eves.
Nov. 7-16. Arizona State Fair, Phoenix, Ariz. Guernseys will be judged on November 8 by G. M. Drumm.
Nov. 14-22. Royal Agricultural Winter Fair, Toronto, Ontario, Canada. Guernseys will be judged on November 17 and 18 by George W. Snyder.
Nov. 29-Dec. 6. International Livestock Exposition, Chicago, Ill.
Jan. 12-16, 1953. Pennsylvania State Farm Show, Harrisburg, Pa. Guernseys will be judged on January 12.
Jan. 16-25, 1953. National Western Stock Show, Denver, Colo.
Jan. 30-Feb. 8, 1953. Southwestern Exposition & Fat Stock Show, Fort Worth, Texas.
Feb. 3-14, 1953. Florida State Fair, Tampa, Fla. Guernseys will be judged on February 4.
Feb. 17-23, 1953. Pinellas County Fair & Horse Show, Largo, Fla. Guernseys will be judged on February 18.

Farm-In-A-Day

By Elmer J. Meadows

To assure Donald D. Dunn and his family, Moses Lake, Wash., a daily supply of GOLDEN GUERNSEY milk, the Washington Guernsey Cattle Club and Graysmarsh Farm, Sequim, Wash., owned by W. G. Reed, presented Mr. Dunn with Graysmarsh Buttercup, a registered Guernsey with four records of over 500 lbs. of fat, two of which are over 600 lbs. "Buttercup" was given at the Columbia Basin Festivities in connection with the opening of the Great Columbia Basin irrigation system.

Farm-In-A-Day is just what it implies. Mr. Dunn, a World War II veteran, was given the farm with all the equipment with which to operate it. Words cannot describe the spirit of co-operation exemplified the day the Farm was developed, May 29, 1952. Starting at 12:01 a. m., the house was started by officers of the nearby Larson Air Force Base carrying the first stringer into place. By dark of the same day the family moved in for their night's rest. A seven-room house was built and furnished in this short space of time even to the planting of the lawn and the placing of the shrubs in the landscape of the home.

At 3:30 a. m., over 75 tractors and equipment started the work of preparing the 80 acres for crops. The land was leveled, seed bed prepared, seeded, fertilized, ditched and the water turned on by 5:00 p. m., the same day, giving the desert sage brush soil the necessary life to produce the finest crops known to man. All work and materials were donated, mostly by local firms and individuals.

The registered cow, Graysmarsh Buttercup, was the contribution to the project from the Guernsey breeders of Washington. While television and news-reel cameras ground away with many news cameras flashing, Brigadier General H. W. Bowman, commanding general at Larson Air Force Base,

By 12:00 noon the house was well toward its completion. Everyone was working.

Squirting a stream of milk toward spectators, Brigadier General H. W. Bowman, commanding general at Larson Air Force Base, proved that it's not a gag as he begins actual farming operations for Donald Dunn, the war veteran who won the "Farm-In-A-Day" at Moses Lake, Wash., by doing the evening milking. The general, who developed into an expert milker during his boyhood days on a farm near Lincoln, Neb., had little trouble in quickly filling the pail to the brim.

Dick Passage, Yakima, Wash., Farm Broadcaster, interviewing Michael Strauss, Commission of Reclamation, Washington, D. C., and Donald Dunn, winner of Farm-In-A-Day. Mr. Strauss turned on the water at 5:00 p. m.

milked "Buttercup" for Mr. Dunn before hundreds of spectators. General Bowman proved to the privates that he knew how to milk, for in less than five minutes he had at least three gallons of GOLDEN GUERNSEY milk. He had performed the first evening's chores on the Dunn's new farm. Lester Lancaster, manager of Graysmarsh Farm, and president of the Washington Guernsey Cattle Club, took part in the ceremonies along with Elmer J. Meadows, field representative of The American Guernsey Cattle Club.

Donald D. Dunn, 30-year-old war veteran and a Kansas farmer until the 1951 flood wiped out his operations, was the winner of the Farm-In-A-Day. He was making a new start as an implement salesman in Yakima when he was chosen winner in a national contest conducted by the VFW to select the most worthy veteran to benefit from the project.

Specifications required that contestants have a good war record and more important show attributes promising that the new citizen would be an asset to the area. State agricultural experts reduced the thousands of applications down to a finalist list of 50.

Judges who made the final selection were Dillard B. Lasseter, head of the farmers home administration; Milburn L. Wilson, national director of extension work in the department of agriculture; Herschel D. Newsome, master of the National Grange; Allen B. Kline, president of the American Farm Bureau Federation; and Dr. William T. Spanton, chief of the agricultural education service in the federal security agency.

He was chosen, the VFW said, because "a thorough check of his background and qualifications disclosed that throughout Marion County, Kan., and Central Kansas, the veteran was considered exemplary in all ways and not only by his own successful farming operations, but by leadership in the area farm and livestock organizations, for educational work among farm young people he gave promise of becoming an outstanding farm expert."

He was inducted into the army at the age of 21 and was a tank driver in the 771st tank destroyer battalion. His company was the first American unit to cross the Ruhr river in the 9th Army's drive into Germany. He was discharged in 1946 as a sergeant with three battle stars.

After his discharge, Mr. Dunn, on borrowed capital, rented a 160-acre farm near that of his father and later extended it to 400 acres. Soon the operation was a thriving one. Then came the disastrous Cottonwood river flood that ruined his home and crops and destroyed most of his livestock and equipment.

In 1942 he married Vernetta Jean Seifert, who was reared on a neighboring farm. The Dunn's, at the writing of this article, have two daughters, Deanna, eight, and Sally Ann, five. However, the latest report is that the stork will visit again soon.

The Desert has begun to bloom. The building of a new agricultural state in the Columbia Basin empire has already started. Approximately a thousand new farms are being created this year, with facilities completed for delivering water to about 66,000 acres. Towns and cities are growing like mushrooms, and hundreds of new business enterprises are springing up. The Project population of today—about 35,000—will grow to about 150,000 at ultimate development.

Chat . . .

Robert Bosse, who was reared on a Guernsey Farm in Wisconsin, worked as herdsman at Meadow Lodge Farms in Oklahoma and was graduated from Oklahoma A & M College this past spring with a B. S. in dairy husbandry, has assumed the management of Mr. and Mrs. L. C. Langford's Hermitage View Farm, Hermitage, Tenn. The herd now numbers around 200 head of registered Guernseys with the herd sires, Sky Brook Brill Laddie and Fairlawn K. Senator, in heavy use. Recently, a young bull, Fairlawn Actor's Patriot, was brought in to use in the herd. He is a son of Fairlawn Peerless Actor and out of Gray Haven Argo's Pat, A. R., classified Excellent 1949, 1950 and 1951.

Bob comes to the Langfords with a wealth of experience and we wish him the best of luck in his new location.

Two of the four members of this year's New Jersey State 4-H Judging team are Guernsey Club members. They are Bill and Bud Aaronson of Locust Hill Farm, Columbus. Other members of the winning team are Herbert Gower and Don Longstreet. Don also owns a Guernsey calf. These young men, who represented Burlington County in the statewide contest on July 1, were selected as the outstanding team to represent New Jersey in the National 4-H Judging contest at Waterloo, Iowa, in October.

Bud Aaronson tied for first place in the contest with Jane Fogg of Cumberland County, who is also an active Guernsey Club member. Both had scores of 444 out of a possible 500 points for 10 classes.

Members of the board of directors of the Utah G. B. A. met on July 1 in Salt Lake City. Present were members Albert Dimond, president, West Jordan; Ralph Chadwick, secretary, Ogden; Alroy Gilman, Pleasant Grove; Dwyth Daines, Logan; Arion Erekson, Salt Lake City; Storm McDonald, Heber. Also present were Mr. and Mrs. Donald Eldredge of Heber. R. D. Stewart, assistant secretary of The American Guernsey Cattle Club, met with the board, as well as field representative, Arthur W. Telfer.

R. E. Banderob of Worden, Mont., purchased a bull from Harvey F. Schroeder of Billings. He is sired by Schroeder's Yellowstone Major, he by Meadow Lodge King's Favor, that is now a Proved Sire in the breeding association at Moose Lake, Minn., and out of Evergreen's Brilliant Alberta. This is the fourth bull Mr. Banderob has purchased from Mr. Schroeder, and he and his sons are planning to build a new dairy milking parlor and milk house anticipating qualification for the production of GOLDEN GUERNSEY milk.

On his recent return from the judging school at Happyholme Farms, Lodi, Calif., Ray Gambonini of Old Adobe Ranch, Petaluma, was a bit disconcerted when he failed to find his wife at home. A little research and voluble reporting on the part of the young Gamboninis disclosed the fact that Mrs. G. had undergone an emergency appendectomy! We are glad to hear the patient is getting along fine.

Arion Erekson, who did dairy bacteriology research work at the University of Minnesota before serving in the army in World War II, returned to the home farm near Salt Lake City, Utah, shortly before the end of the war. He kept the farm, dairy and Guernsey herd together and is developing a high quality Guernsey herd. He was instrumental in developing the laboratory and program of Quality Milk Control in the Minneapolis area.

A unique feature on a recent panel discussion was a father and son combination. The father was the well-known C. R. "Hap" Huston of Franchester Farms, Lyndhurst, Ohio. Also on the panel was his son, Keith, of the V. P. I. Extension Service. A Ph.D. graduate of the University of Wisconsin, he is doing extension work in dairy cattle breeding in Virginia.

Keith Holbrook has recently completed a new home and new cow and horse barns on his farm near the city limits of Salt Lake City, Utah, which overlook the snow capped mountains in the distance.

OUR 1952 CLASSIFICATION

	NUMBER	PERCENTAGE	ACCUMULATIVE PERCENTAGE
EXCELLENT	6	13	
VERY GOOD	26	58	71
DESIRABLE	11	25	96
ACCEPTABLE	2	4	
Total	45		

On June 19 our herd was classified for 1952. As you will note, 32 of the 45 classified, or 71%, were Very Good and Excellent—another 11 were Desirable, making 96% above the line. The first 6 daughters of our great young sire, Fairlawn Actor's Leader, were classified—4 milking with their second calf and 2 with first calf. Two were Excellent, 4 were Very Good.

Total Herd Classification is as Follows

	NUMBER	PERCENTAGE	ACCUMULATIVE PERCENTAGE
EXCELLENT	8	11	
VERY GOOD	43	57	68
DESIRABLE	21	28	96
ACCEPTABLE	3	4	
Total	75		

In addition to the comparatively high classification, the production of these cows has been consistently high; and mated with our outstanding sires permits us to offer young bull calves that are most promising.

Excellent . . .

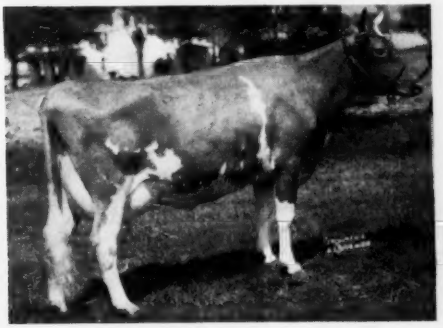

FRITZLYN KING'S JEANETTE
13750—610—Jr2—365
19384—857—Jr4—365
22436—1050—5yrs—365C

Excellent—Her Son Available . . .

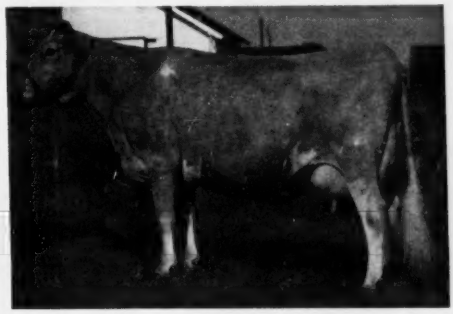

WOODACRES ROYAL CHARLOTTA
12726—602—Sr3—365
15455—743—5yrs—365C
17887—852—7yrs—365

WOODACRES *Royal Guernseys*
BOX 669, PRINCETON, N. J.

FEDERAL ACCREDITED HERD NO. 526351
•
N. J. ABORTION-FREE HERD NO. 424

ATHERTON W. HOBLER, OWNER • GEO. M. NEWLIN, MGR. • A. M. GOEDECKE, HERDSMAN • TEL. HOPEWELL, N. J. 361

OFFERING —

Wilgorlan Farms Saugerties

Born June 3, 1952

His three nearest dams average fourteen years of age and 16530 milk, 851 fat.

"Saugerties" is a particularly good individual as his heritage indicates. He is also nicely marked fawn and white with a clear nose.

A full brother to this bull is doing a real good job for Mr. Fred Embury, Larch Hollow Farm, Warsaw, New York. A maternal brother, Wilgorlan Farms Senator, just a year old, is being used by the New Jersey Cooperative Breeders' Association, Annandale, New Jersey.

SIX EXCELLENTS CLOSELY RELATED TO THIS BULL

The Bull's 7/8 Sister

WILGORLAN FARMS TULIP
A "King" daughter out of "Toni"
7422—421—Jr2—256 days
Classified E '52

Bull's Maternal Sister

WILGORLAN FARMS SUPREME
A "Courageous" daughter out of a "Peerless 2d" daughter of old "Secret."
9985—508—Sr2—365C
12346—653—Sr3—365
4770—274—5yrs—104 days
Classified VG '50—E '52
Sold to John Worthington & Sons, Bel Air, Maryland, for $3,600, 1952 Guernsey Sale.

¾ Sister To Dam Of Bull

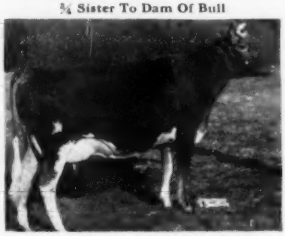

WILGORLAN FARMS P. TONI
A "Peerless 2d" daughter from the Secret family.
10623—582—Jr2—365C
11694—650—Jr3—365C
12601—712—Sr4—365
Classified VG '48 '49—E '50 '52
Res. Ch., Pa., Sr. & Gr. Ch., N. J., 2nd Aged Cow, N. J., 2nd Aged Cow, Toronto, 1951.

The Bull's ¾ Sister

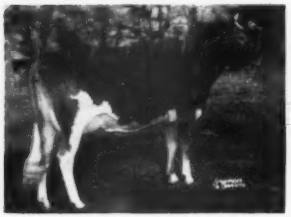

WILGORLAN FARMS CARNATION
A "King" daughter out of a "Peerless 2d" dam.
9916—584—Jr2—365
2170—109—Jr4—65 days—2x
Classified VG '50—E '52

"Supreme's" Full Sister-in-Blood

WILGORLAN FARMS SUCCESS
A "Courageous" daughter out of a "Peerless 2d" daughter of old "Secret."
10828—619—Sr3—365
3378—192—5yrs—72 days
Classified VG '50—E '52

Maternal Sister To Dam Of Bull

WILGORLAN'S TRUTH
A daughter of our "Secret" cow.
11144—522—GGG
11410—516—EeE
14743—688—Jr4—365C
14575—694—5yrs—365
Classified VG '47 '48 '49—E '50

ARTHUR M. YOUNGS, Owner
JOSEPH E. ADAMS, Manager
G. EMERSON WATTS, Herdsman

CALFHOOD VACCINATED
FULLY ACCREDITED
Telephone Pennington 6

10 miles from Trenton
Route 29
TITUSVILLE, NEW JERSEY

Announcing

The 3rd Annual
HERD SIRE ISSUE
of the
GUERNSEY BREEDERS' JOURNAL
November 15, 1952

Closing Date
October 15, 1952

MAIN FEATURE
WILL BE THIS
SIRE INDEX

EDITORIALLY
and from an
ADVERTISING STANDPOINT . . . this special issue of the Journal will offer valuable information for everyone in the dairy industry. It will be saved, read and reread.

PLAN AHEAD—ENHANCE THE VALUE OF YOUR BREEDING PROGRAM . . . WIDEN YOUR MARKET . . . BE SURE YOU ARE AMONG THE LEADING NATIONALLY ADVERTISED HERDS IN THIS SPECIAL, NOVEMBER 15, 1952, HERD SIRE ISSUE.

The Journal

BULL MARKET QUOTATIONS

A LISTING OF TOP BULLS THAT ARE FOR SALE . . . BULLS OUT OF DAMS THAT CLASSIFY DESIRABLE OR BETTER AND OUT OF COWS THAT HAVE EXCEEDED THE BREED AVERAGE BY 25% OR MORE. If your herd has been classified and if the dams of the bull calves you have for sale exceed the following production table, take advantage of this BULL MARKET CLASSIFIED PAGE. Bull Listings, $3.00 per animal, payable at time copy is submitted.

Age	365 Day Division A. R.	305 Day Division A. R.—2x Milking	305 Day Division A.R.—3x Milking	365 Day Division HIR—2x Milking	365 Day Division HIR—3x Milking
Mature	17000—780	11400—545	13600—650	11100—530	13300—640
Senior 4	15500—760	10900—530	13200—640	10700—520	12900—630
Junior 4	14900—740	10500—515	12800—625	10400—510	12500—610
Senior 3	14300—710	10200—505	12200—600	10000—500	12000—600
Junior 3	13500—680	9900—490	11900—580	9700—480	11700—580
Senior 2	13100—650	9400—460	11100—540	9500—470	11500—560
Junior 2	12700—630	9100—440	10700—520	9200—450	11100—540

NORTH'S MASTER'S NILE VALLEY
Born May 9, 1949
His 6 nearest dams average 15321 lbs. milk—819.4 lbs. fat, including 3 Class Leaders.
Sire: Flying Horse Master's Don, 27 A. R. daughters
Dam: Cedarcroft Lucy, GP '47, 2 A. R. daughters
12118—637—5yrs—305C—610
Price $750. **Al Geurkink, Ardmore, Okla.**

SARIVAL CZAR'S ADONIS
Born February 4, 1952
Sire: Wescon's Norbeau's Czar
Dam: Sarival Mildred's Ann, D '50 '51
15110—707—5yrs—HIR—2x
Price $400. **"Sarival Guernseys", Glendale, Ariz.**

SARIVAL GARDENIA'S VALOR
Born March 7, 1951
Sire: May Valor's Premier
Dam: Oak Park's Gardenia
VG '51 '52
13614—618—Jr4—HIR—656—T. M.
Price $400. **"Sarival Guernseys." Glendale, Ariz.**

MATAPA STARDUST VIRGO
Born June 29, 1951
Sire: Matapa C Stardust
Dam: Matapa El Toro's Virginia, D '50
11023—580—Jr3—305C—2x
Price $725. **John F. Equi, Penngrove, Calif.**

SARIVAL MERRY KING
Born December 28, 1951
Sire: Sarival King
Dam: Rasmussen Farms Marietta
D '50—VG '51 '52
10122—614—Jr3—HIR—2x
Price $350. **"Sarival Guernseys." Glendale, Ariz.**

Chat . . .

Ray Gambonini, Old Adobe Ranch, Petaluma, Calif., and L. E. Vincent of Cloverdale Ranch, Chico, Calif., purchased Fairlawn K. Slogan from Chester J. Chesholm of Salinas in May. "Slogan" was purchased outright with a stipulation made to furnish Chesholm Farms with semen, which is being done weekly at present. He is at the Gambonini Ranch, with the Vincent herd also being bred to him artificially. He is a son of Fairlawn H. Eastern King, and is out of Riegeldale King's Ladyship. "Slogan" was shipped to Chesholm Farms as a calf in 1948 and has a number of good calves at Chesholm Farms. Old Adobe Ranch and Cloverdale Ranch are two of the good breeding establishments on the coast.

The Ash-Med-Way G. B. A. in Ohio postponed their district show from July 12 to September 20, because of Polio. The show will be held at the Medina County Fairgrounds on September 20.

In the calf class at a recent Burlington County, N. J., G. B. A. field day, all but one of the 13 animals exhibited were owned by 4-H Club members or former members. The one non-member plans to join the club this year. Of these 13 boys, Bill Chafey was a former National 4-H Dairy winner. Herman Durr, Jr., and Paul Adams were two sectional dairy winners and J. Ellis Croshaw, Jr., was a National Camp delegate. Bill, Paul and Herman have all been sent on trips to Chicago, and Ellis made a trip to Washington as one of four State Club members who were outstanding in leadership. Credit should be given to the Burlington County Club Agent, William C. Davenport, who has helped to train these boys so well.

Edward Becker, Ballantine, Mont., writes that his farm name will be known as Edna Guernsey Farm. They milk 35 cows and are on HIR. His foundation females came from Barnum, Minn. His herd sire is Boulder Bridge Leonidas. Mr. Becker is also a director of the newly organized Yellowstone Valley G. B. A. in Montana.

Henderson Stockton, Phoenix, Ariz., reports the sale of five young breeding Guernsey bulls, shipped to Price's El Paso Dairy on April 29. Two are sired by Mabeth's Hero of Arizona Farms, reserve champion bull at last year's Arizona State Fair, and senior and grand champion in 1949, as well as at the Los Angeles County Fair, Pomona, Calif. Three sons of Sterlingold Lord Emory completed the shipment. This makes seven Arizona Farms bred bulls in the Price's El Paso Dairy herd.

Albert Dimond, president of the Utah G. B. A., purchased his first Guernseys in 1922. His present milking herd of over 30 head, except for a few additions made in the state sales, have developed from the first three females purchased in that year. The present herd sire, purchased from Cache Meadow Farm in Logan, Utah, is a son of Wandamere Phylip, A. R. and Cloverleaf Daisy's Seven-Up that classified Very Good in 1950 and Desirable 1949 and has two records, 9086—441—Jr2—305—2x and 9281—457—Jr3—305—2x.

For Sale —

We are offering 10 of our most promising heifers that are due to calve early this fall. They are from two of our outstanding herd sires, Argilla Monitor, by Alfalfa Farm Philosopher, and Fairlawn F. P. Joffre, by Phillips Fairlawn Peerless.

Here is an excellent opportunity for young breeders to increase their herds, with animals that are already showing a profitable future. Herd is T. B. and Bang's Accredited.

Northfield Farm

W. T. ONLEY **Snow Hill, Md.**

Experienced Farm Manager Available

Best of references available. Former manager at Beach Road Farms, Birmingham, Michigan, until the herd was dispersed on May 31, 1952. I have a wealth of experience in all phases of dairying and livestock management, and general farming as well.

Available immediately and ready to go to work for a good going concern. Am willing to go anywhere in the country.

Robert F. Murray
Beach Road Farm
Rt. 2, Box 593
Birmingham, Mich.

Ada County, Idaho, Meeting

By A. W. Telfer

The Ada County Guernsey Cattle Club met on June 26 at the home of Mr. and Mrs. Reuben Asumendi, Meridian, Idaho, with 31 members and guests present. Al Reeb gave a report on the Tri-County Bull Sale to be held October 18 at Caldwell. Eleven bulls have been selected from dams with records of over 500 lbs. of fat.

The club voted to change the Guernsey meetings temporarily to the fourth Wednesday of each month. Refreshment committee for the Ada County Guernsey field day will be Mrs. Fred Davis, Mrs. Al Reeb and Mrs. T. Scott. An invitation was extended to the club members to attend the Canyon County Guernsey field day and judging school at the Kelly Luce Farm, Nampa.

The program chairman introduced Carl Huntsinger, Kuna, who gave several humorous readings and an interesting talk on the "Farm-in-a-Day" project at Jerome. Delicious refreshments were served by the hostesses, Mrs. D. Asumendi and Mrs. Reuben Asumendi.

New York Judging Conference

By John A. Sims

The New York State Purebred Dairy Cattle Association held its second annual two-day judging conference on June 12 and 13 at Syracuse. Appearing at the evening session along with the Chairman, Prof. George W. Trimberger of the Cornell University Animal Husbandry Department, were: Prof. Stanley J. Brownell, head of Dairy Extension, Cornell University; Dr. K. L. Turk, head of the Cornell University Animal Husbandry Department; K. C. Sly, manager of McDonald Farms, Cortland, and the official judges for each breed during the tour.

During the two days, some of the top herds in central New York, representing each of the six breeds, were visited. About 75 persons took part in the conference, including extension and breed representatives, breeders and farm managers from all parts of the state, and agricultural college Dairy Husbandry staff members.

In setting up this judging and showing committee, the Association had in mind the purpose of improving judging and show ring technique at county fairs and other shows throughout the state where purebred dairy cattle are exhibited. The splendid work of Prof. Trimberger and his committee, both in 1951 and again this year, in conducting this annual conference, has met with hearty approval among purebred dairy cattle breeders.

Wayne, Neb., Parish Show

A good crowd attended the Wayne, Neb., Guernsey Parish Show on the evening of June 27. Eight exhibitors placed in 10 classes. The junior yearling heifer class was the largest with five entries. Oak Shadows Hope, shown by Wayne Gilliland, was senior and grand champion female. While she might have carried a little more size, she had a great deal of breed character about the head and neck and blended nicely in the shoulders, was open in the ribs, sharp from end to end, and carried a good udder.

An entry by Jerome Buse was made junior champion female.

George Chambers, field representative of The American Guernsey Cattle Club, assisted materially in making the parish show a success.

Subscribe to the
Guernsey Breeders' Journal
5 Years — $5.00

Join the ranks of Successful Breeders Using—
BREEDER-ADE* OIL
...for surer pregnancies... for better young
Follow the lead of successful breeders in all parts of the country—feed Breeder-ADE Oil before mating. This blend of carrot oil, wheat germ oil and "D" activated animal sterol successfully combats nutritional sterility. 4 oz. only $1.50 postpaid
Put Breeder-ADE Oil in feed of horses, cattle, swine, dogs, poultry and fur-bearers. Dosage varies according to size of animal—follow simple directions in Bulletin 23 sent in each package. Orders shipped same day received. Send check or money order for $1.80. Money back if not satisfied. Breeders who have tried it reorder year after year.
NUTRITIONAL RESEARCH ASSOCIATES
SOUTH WHITLEY, INDIANA
Department 3 *Trade Mark

GLENN LECKY
AUCTIONEER
Guernsey Cattle Sales
Holmesville - Ohio

I didn't believe it
Says M. E. Masters, Manager
Wey Acres Guernsey Farm
MARLOW MILKER GETS THE LAST MILK FROM COWS FOR HIGH TESTS EVERY MONTH
"It gets the last milk out of these cows, which means that we have a higher month-after-month test. Our milk production has not only increased but has shown much more day-to-day uniformity with the Marlow."
Shown at right is Way Acres Levity Kaytee, Wisconsin State Leader, 13,385 lb. milk, 734 lb. fat in 305 days as a senior 4-year-old. Way Acres Sherry cow topped Midwest Guernsey Sale at $11,500; later was grand champion, Michigan and Ohio State Fairs; 1st prize cow, Royal Winter Fair, Canada.
MARLOW PAYS FOR ITSELF
Mr. Masters adds, "It will probably be difficult for a lot of people to believe, but the Marlow in milk production will pay for the Marlow in a short time. After a year's experience with Marlow Milkers in 1 barn, we switched to Marlow exclusively in our other 3 barns."

Prove for Yourself
Read the unsolicited statements of outstanding breeders and dairymen—send for your FREE copy of "They Didn't Believe It".
MONEY-BACK GUARANTEE
From all over the U.S.A. leading breeders and dairymen find that Marlow Milkers ELIMINATE THE MAJOR CAUSE OF MASTITIS.
J. C. Marlow Milking Machine Co.
Box C Mankato, Minn.
Send FREE copy of "They Didn't Believe It", and details of Money-Back Guarantee and Easy Payment Plan.
Name
Address
THE MARLOW IS NOT JUST ANOTHER MILKER—IT'S DIFFERENT!

PIONEER DAIRY FEEDS

Good Cows—Good Management and Pioneer Feeds Make Great Partners

DELWAKE GABRIELS GIRLIE
365 DA 18,825 M 1033 F
Dunwalke Farm, Inc., Far Hills, N. J.

Write today for tomorrow's feeding program

HALES & HUNTER CO.
141 W. JACKSON BLVD. CHICAGO 4, ILL.
Mills at: Chicago, Ill. • Marshall, Mo.
Wilmington, Del. • Lexington, Ky.

May Rose 2d

A RECENT letter from Col. T. M. Ker, secretary of the English Guernsey Cattle Society, states that May Rose 2d was born in 1894 and died in 1902, and won the following prizes at major shows. 1896—1st, Royal Guernsey Agricultural Society Show; 1897—1st, Royal Guernsey Agricultural Society Show, 1st, Yorkshire Agricultural Show, 3rd, Royal Agricultural Society of England Show, and in 1900—Reserve, Royal Counties Agricultural Show.

Plain Field Day and Fair

THE South Jersey Guernsey Cattle Club held a meeting on July 8, and made plans for their field day that was held at Roy C. Patrick's Quinton Stock Farm on July 19.

Plans were also made to have a Guernsey booth at the South Jersey Bridgeton Fair this September, which will feature Guernsey cows and GOLDEN GUERNSEY milk. It was also agreed upon to accept the invitation of the Burlington County G. B. A. to join them on their field trip to Dunwalke and Mulhocaway Farms in September.

PLEASE MENTION THE JOURNAL WHEN WRITING TO ADVERTISERS

Specialized Service For Farm Owners

SURVEYS-CONSULTATION-MANAGEMENT-BOOKKEEPING-LIVESTOCK SALES

We offer a confidential helpful service based on many years of farming and livestock experience in over 20 states.

Full information upon request. Ask for folder.

BURLINGAME, FIELD, PIERCE & BROWNE, INC.
158 MAIN STREET, PUTNAM, CONNECTICUT
518 TURKS HEAD BLDG., PROVIDENCE 3, R. I.
and
45 WEST 45TH STREET NEW YORK 19, N. Y.

"KANT-KOM-OFF" COW BLANKETS

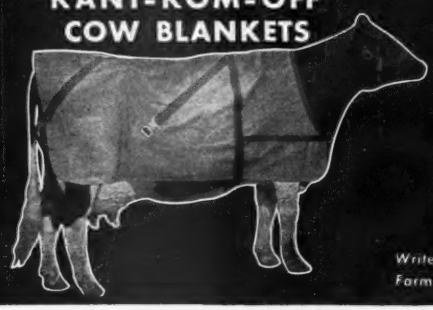

EXCLUSIVE FEATURES
- PATENTED KANT-KOM-OFF BUCKLE
- HIGH GRADE DUCK CONTAINING NO FILLER TO WASH OUT
- FULLY ADJUSTABLE LEG STRAPS
- DOUBLE REINFORCED AT ALL POINTS OF STRAIN
- TRIPLE THICKNESS AT NECK
- IMMEDIATE DELIVERY

Write for your free Laacke Farm Supply Catalog today!

R. LAACKE CO.
1033 W. WALNUT STREET • MILWAUKEE 5, WISCONSIN

How to repair, maintain, and construct

FARM BUILDINGS

for continuous, efficient, farm services

This practical manual gives the kind of information and helps every farm operator who needs to do his own farm building repair and construction work economically, and effectively—or to know when such work is satisfactorily done by others. In simple language, it explains and shows how to maintain and errect farm buildings, indicating the essential materials required and how to use them. Those methods and procedures that will help you ward off repairs and prolong the life and efficiency of your buildings are emphasized.

REPAIRING AND CONSTRUCTING FARM BUILDINGS

By J. C. WOOLEY

Formerly Head, Dept. of Agr. Eng.
University of Missouri

261 pages, 203 illustrations, $4.50

(McGraw-Hill Rural Activities Series)

Organized on a step-by-step, "how-to-do-it" basis, this guidebook offers a wealth of time, effort, and money-saving techniques and procedures for the repair and construction of farm buildings . . . so they can most efficiently serve their purpose. Good engineering and construction practices are stressed throughout, and 203 drawings and diagrams illustrate the steps described.

Part I of the book covers the repairs of all sections of farm houses, barns, silos, foundations, walls, floors, frames, roofs, insulation, etc. Part II details the steps in the construction of a new building, from the time of staking out, the the excavation, mixing and placing concrete, to erecting the frame and putting on the roof.

valuable "how-to" helps on:

★ How to pave a feed yard (pg. 21) ★ How to avoid accidents in repairing foundations (pg. 24) ★ 9 steps in lifting a building with a prop (pg. 25) ★ How to replace foundations where material has faded (pg. 27) ★ How to install flexible-type insulation (pg. 111) ★ How to determine extra reinforcement needed for grass silage (pg. 128) ★ How to excavate for a pillar foundation (pg. 161) ★ How to construct a continuous beam girder (pg. 193) ★ How to lay out a hip and jack rafter (pg. 206) ★ How to erect a regular gothic-roof barn (pg. 220) ★ How to construct a curved-roof open-front shelter (pg. 244)

Send check or money order for the price listed, addressed to:

Breeders' Bookshelf

P. O. Box 157, Peterborough, N. H.

Randolph County, Ind., Field Day

By R. L. Holden

For more than a quarter of a century, Mr. and Mrs. Claude Mangas have been breeding registered Guernsey cattle and developing a herd and selling Guernsey milk from their Sunnydale Farm at Union City, Ind. Several years ago the herd outgrew the facilities and Mr. Mangas split it just about in half and held a reduction sale. Now, the herd has not only again outgrown its facilities but Claude and Mrs. Mangas are not as young as they once were, so they have made arrangements with a nephew to take over the operation. The result is that they are going to save about 12 head for the nephew to start in with and are going to disperse all the rest of the Guernseys at auction on September 22 under the management of the Indiana G. B. A.

In view of this, it seemed to be desirable that the breeders of Randolph County, and especially the Guernsey 4-H Club boys and girls, could participate once more in the kind of an event which might well be staged by Claude Mangas. Through the years, Mr. Mangas has been very active with the Randolph County G. B. A. as well as with the Darke County, Ohio, G. B. A. just across the state line. Accordingly, a field day was held on July 11 at Sunnydale Farm. This is the first time in their history that the Randolph Country group has had such a field day program at night. It was more or less of an experiment, but it was successful beyond the fondest dreams. Altogether, 110 people attended and participated even in spite of the fact that most of them had spent a long, hard day in the harvest fields.

Robert Holaday, Losantville, president of the Randolph County G. B. A., presided. The program started with a fitting demonstration by Henry Detweiler. Years ago he was a local Club leader and put on a fine demonstration for those boys and girls of fitting an animal for show or sale.

Mr. Mangas led out a 13-year-old cow, her granddaughter, great granddaughter and great great granddaughter, as representing a female family that he had been able to develop through the years. This old cow was about ready to calve with her 11th calf. She only made a little over 300 lbs. of fat for him with her first calf, but she proceeded to increase that production year after year until now for many years she has produced about 450 lbs. each year. It made a fine illustration of the fact that over a period of time one or two cows will dominate a herd with their progeny. It made a fine demonstration of the sound rule that to build a herd takes time and a careful sticking to principle. Claude Mangas has kept his herd on official test, Advanced Registry Herd Test, and in the D. H. I. A. all these years. He has records on everything.

R. L. Holden, field representative of The American Guernsey Cattle Club, handled this part of the program, mostly by asking questions of Mr. Mangas which he answered for the benefit of the group. Harry Strohmeyer was in Indiana taking pictures on a schedule prepared by E. T. Wallace, the secretary of the Indiana G. B. A. Great interest was evidenced in the demonstration put on by Mr. Strohmeyer of the proper way to take a picture of a good cow and very interestingly E. T. Wallace followed Harry's instructions by placing the feet and getting the animal posed properly, and was assisted by Henry Detweiler and Dick Holden.

Mr. Wallace gave a type demonstration, using four of the Mangas cows, and that was followed by another class of four in which fully half of the people present, including most of the boys and girls, participated.

40th National DAIRY CATTLE CONGRESS

Plan Now To Attend This Great History-Making Exposition

and

THE NATIONAL GUERNSEY SHOW

Entries Close Sept. 4—Judging Sept. 30

and

THE NATIONAL JUNIOR GUERNSEY SHOW

Entries Close Sept. 4—Judging Sept. 30

Your National Show—The greatest National Guernsey Show ever held, is virtually assured. Guernsey breeders, the nation over, will congregate at this great show to watch the selection of the national champions. It's here breed type is moulded, and here is the place to select new foundation stock for your herd's improvement.

Entry Closing Date—Entries in both the open and junior shows close on September 4. Premium lists and complete information are available upon request from exposition headquarters. Over 300 head of the nation's finest Guernseys are expected to be present, competing for the coveted national titles. State herds, the country over, are being selected now. If you don't exhibit, plan today to be in attendance.

A Guernsey Breeder's Paradise—Every Guernsey breeder and every dairy farmer should be in attendance at this greatest of all expositions. Breed winners from most all State Fairs will be "on the tanbark." Guernsey enthusiasts, from throughout the nation, help to make up the quarter-million persons who are present during this thrilling eight day exposition. Write today for your free copy of the colorful exposition circular.

"The Nation's Dairy Exposition"

Sept. 27 — Oct. 4 Waterloo Iowa

Subscribe to the Guernsey Breeders' Journal

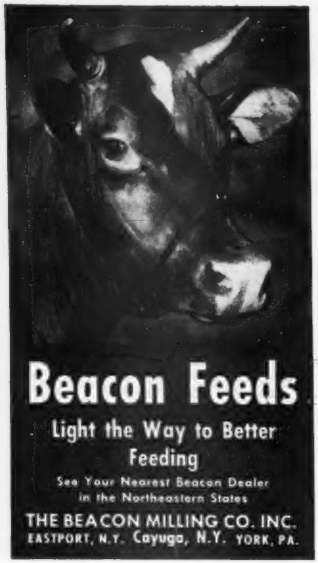

FRED C. WETMORE CO.
LIVESTOCK PHOTOGRAPHERS
4323 W. 143rd St., Cleveland 11, O.
Phone: WINTON 1-8095

Bull calves, two good individual, large type, nicely marked calves out of high record dams. Don't miss these two. No. 318, born April 4, 1952. Dam over 15000 lbs. milk, 743 lbs. fat, 5yrs—365C. 6 of his 7 nearest dams are tested and average 731 lbs. fat. No. 321, born June 16, 1952. Dam, 15210 lbs. milk, 830 lbs. fat, 6yrs. Sire's 7 nearest dams average 876 lbs. fat. Popular breeding. Herd Accredited.
Edward Witschi, Mendon, Ohio

Hoof Trimming
Write
ROGER DALE BACON
Box 314, North Oxford, Mass.
Phone Oxford 369-12

WESTON'S
LIVESTOCK BRUSHES
A complete line of Hand-made brushes for the fastidious stockman. Made in our own factory of highest quality materials by expert workmen.

No. 1 Rice Root, each	$1.75
No. 2 White Tampico Fibre	1.75
No. 3 Mixed Gray Tampico	2.00
No. 4 Black Tampico, very soft	2.25

Above brushes postpaid
Write for **FREE** *General Catalogue*
WESTON MFG. & SUPPLY CO.
19858 Speer Blvd. Denver, Colo.

Achievement

By
C. W. Greenie

ACHIEVEMENT is something accomplished by valor, boldness, or praiseworthy exertion. Can we associate these things with a dairy cow? If we can, then Welcome Lane Mary, through her production and reproduction, has exhibited at least "praiseworthy exertion." She is the only cow of the Guernsey breed to produce four consecutive thousand-pound fat records. Superb's Faithful had three.

Welcome Lane Mary was bred by Jay R. and Paul Keller, Mount Vernon, Ohio. She was dropped on April 19, 1942. On November 29, 1944, the title of ownership was transferred to Jacob Tanis, Augusta, N. J. She was sired by Lybarger's Searchlight and out of Willow Brook's Pinkie.

"Mary" started her first official record as a senior three-year-old on April 14, 1946. This record was in the 365-day class, finishing April 13, 1947, with 18379 lbs. of milk and 954 lbs. of fat. A calf was carried 206 days within the record thus qualifying her for a "C". This record at the time it became official also qualified her for first place as a class leader in the Sr3—365C class. As good as this record was, it appears now as though she was just "warming up."

On July 1, 1947, "Mary" started her second A. R. record, finishing June 29, 1948, with 19043 lbs. of milk and 1004 lbs. of fat. This record was made official on January 26, 1949, after she had met the 365-day class calving requirements by carrying a calf 204 days within the record.

It is difficult to write Mary's story without seeming repetitious, but her history as far as production is concerned is just that—the ability to repeat, and repeat again at a very high level of production.

Her third official record was made at six years of age and is 19550 lbs. of milk and 1012 lbs. of fat in 365 days. Her remarkable ability at the pail and as a reproducer now begins to really assert itself because for the third consecutive lactation she carried a calf beyond the required 200 days.

At seven years of age, Mary's fourth A. R. record was started on November 6, 1949, in the 365-day division. This time she decided to seriously concentrate on production. When her milker weighed the last milking of the record, she had produced 20356 lbs. of milk and 1068 lbs. of fat. This bettered her heretofore best record by 806 lbs. of milk and 56 lbs. of fat. She did not by any means give up the idea of having more offspring, but she did decide to take an extra month's rest from matronly duties and carried a calf 165 days—35 days short of the requirement. This cow could stop here and still be great, but she didn't. On March 1, 1951, at eight years, "Mary" started her fifth record. Milk weights necessary to end the record and the test were promptly receved here, enabling the office to close the record. The production for 365 days is 20555 lbs. of milk and 1049 lbs. fat.

In order to better visualize this cow's accomplishment, her five records when summarized are:

Sr3 — 365C — 18379 —954 — TM 1095; 5yrs — 365C—19043—1004—TM 1095; 6yrs —365C—19550—1012—TM 1095; 7yrs —365—20356—1068—TM 1095; 8yrs —365—20555—1049—TM 1095. Average per lactation: 19576—1017.

"Mary" was sired by Lybarger's Searchlight, that is by Searchlight of Brookdale out of Sunnydale's Lady Belle. The 24 records completed by 10 daughters of Lybarger's Searchlight average 777 lbs. of fat.

The dam of "Mary" is Willow Brook's Pinkie that is by Langwater Triumph out of Willow Brook's Twilight. Langwater Triumph has 42 A. R. daughters whose 62 records average 538 lbs. of fat.

A note from the office of Ideal Farms, which accompanied the last milk report of Mary's record, mentioned that she looked capable of continuing on into another lactation at a pace equal to the last.

Welcome Lane Mary, the only cow of the breed to produce four consecutive 1000-lb. records.

Chat . . .

FARM MANAGEMENT, a new and modern farm business magazine for western farmers, made its debut a few months ago. It is published by Nelson Crow, who also publishes the widely-read Western Livestock Journal and Western Dairy Journal. His new publication is the first of its kind on the coast and is published semi-monthly in Los Angeles. It is an excellent publication with Gordon Monfort as editor.

On July 12, when the Utah State Western Riding Clubs District No. 3 Meet was held at the County Fairgrounds in Murray, Albert Dimond, president of the Utah G. B. A. rode to first place with fellow riders in the Ute Rangers in the drill team event. This victory entitles the club to ride at the state show in Richfield in September, when riding clubs from all over the state will participate in competition for entrance to the annual Interstate Show.

One of the successful father-son partnerships in the intermountain territory is that of Carl and Howard Harder of Buhl, Idaho. They just completed a two-time record on Belle of Fern Lane that placed third in her class. The next month they completed two Idaho State champion records on Fay of Fern Lane and Clova of Fern Lane. All are Herd Improvement records. Carl Harder joined the Western Dairy Journal tour through California in May.

Home for the first time in nine years, visiting his father, J. B. Erekson, and his brother, Arion Erekson, Guernsey breeder and owner of Atillo Guernsey Farm, Salt Lake City, Utah, was Reid B. Erekson of Decatur, Ind. Reid trains salesmen for the Central Soya Company and recently attended an International Sales Executives' Convention in San Francisco, Calif.

Mrs. Lynn Hamilton, Lynndale Guernsey Farm, Phoenix, Ariz., is home from the hospital and well on the way to recovery following a recent illness.

Earl Farmer of the Kansas Artificial Breeding Service, Kansas State College, announces the purchase of Meadow Lodge King's Laddie, a proved Guernsey bull from E. D. Hershberger, Newton, Kan. The bull was sired by Langwater King of the Meads and will be used with four other high proved Guernsey sires at the Stud.

Lawrence Barnham, Ogden, Utah, has recently purchased the herd and farm owned by Fred Schoss, Canyon View Farm. The transaction included 33 head of registered Guernseys and the 40-acre farm. Mr. Schoss had been breeding Guernseys since 1943. He was active in the State and Weber County Associations, and as a member of the Utah State Fair Board.

Under the care of Isaac Hill, some very creditable records are in progress on the Mack Rasband farm near Ogden, Utah. Although most of the herd is owned by Mr. Rasband, a few are owned by Mr. Hill and he is gradually developing some of his own. The favorite in their herd at the present time is a very attractive three-year-old, Merrimac Valore.

G. Alvin Simmons

G. ALVIN SIMMONS, Middletown, R. I., passed away in the early morning of May 31. Mr. Simmons was past president of the Newport County G. B. A., and was a very hard worker for the association. William Menzi, secretary, states that both Mr. Simmons and his family contributed much to the success of the local association. He will be greatly missed.

Johnnie M. Gowan

JOHNNIE M. GOWAN, Shelbyville, Ky., lost his life recently in a pond near Shelbyville. Apparently he had gone swimming in the evening after the chores were over. Johnnie formerly was manager at Undulata Farms, Shelbyville, and was an extremely hard worker. His death came as a shock to his many friends and family.

Australia's Champion Dies

AUSTRALIA'S highest lifetime butterfat producer, Yarraview Le Mode, died at the age of 15 years. This famous Guernsey, owned by Captain A. E. T. Payne, Lilydale, Victoria, produced a total of 127,275 lbs. of milk, 6.4 per cent test, and 8,141 lbs. of fat in 11 lactations. She produced 12 calves in 13 years and was never dry during the first six years.

HOARD'S DAIRYMAN

FRANKLIN

Protection for YOUR Calves!

Now the livestock owner can give safe and effective treatment

FRANKLIN

SULFATAN BOLUSES

are giving excellent results in the treatment of infectious scours in young calves.

They provide astringent action, as well as inhibit bacterial growth.

Economical and convenient to use.

FRANKLIN

TRIPLE SULFAS

The multi use sulfa to aid in treatment of bacterial infections such as Calf Pneumonia, Calf Diphtheria, Shipping Fever and Foot Rot.

Two forms: Tri-Sulfa Solution and Tri-Sulfa Boluses.

FRANKLIN

SULFAPYRIDINE BOLUSES

Regarded by many as a specific in treating infections of Foot Rot and Calf Pneumonia.

Send to nearest Franklin Office for 80-page illustrated catalog that gives full description.

Local Franklin Drug Store Dealers.

O. M. FRANKLIN SERUM CO.

Denver - Kansas City - Wichita - Amarillo
Fort Worth - Marfa - El Paso - Alliance
Salt Lake City - Los Angeles - Portland
Billings - Calgary

FRANKLIN

VACCINES & SUPPLIES

Subscribe to the Guernsey Breeders' Journal
5 Years — $5.00

LEARN AUCTIONEERING

OUR GRADUATES ARE DOING BUSINESS
NEXT TERM DECEMBER 1, 1952
ENROLL EARLY!—WRITE FOR FREE CATALOG

MORT GRANGER'S COURSE IN AUCTIONEERING

P. O. BOX 131-G THOMPSONVILLE, CONN.

Donald W. Stevens Associates
Photographers of Animals
Box 324 Grafton, Mass.

The Guernsey Service Bureau

BUYING and SELLING

Assistance on herd problems

E. E. "AL" VARY
PHONE 1830
R. F. D. 2, Sterling, Illinois

Minnesota Type School

BY GEORGE W. CHAMBERS

SANFADAIR FARMS at White Bear Lake, Minn., was the scene of the Minnesota G. B. A. Type School on July 1. About a hundred men attended. L. V. Wilson, official classifier, was the presiding judge.

The Riedel Brothers, Bill and Ed, who own Sanfadair, and their good manager, Marvin Steuernagle, had everything in top shape for the day's program. In all, eight classes were placed, including champions. The group was unanimous in picking the state champion three-year-old, Sanfadair L. Claudia, as top female in the show.

The top five in the day's judging were: Earl Sanford, 336; H. R. Searles, 332; Edgar Ophoven, 331; Ed Becker, 330, and Henry Swenson, 329.

The Riedels provided a very bountiful ham dinner at noon.

Tidewater G. B. A. Field Day

MEMBERS of the Tidewater G. B. A. were guests at the King and Queen County Farm of R. M. Griggs and Son near Bruington, Va. The 75 members and their friends inspected the herd, judged the animals and listened to an excellent address by P. H. DeHart, associate director of the Virginia Agricultural Extension Service.

Stewart Rivers, Fredericksburg, acted as the official judge for the judging contest. The winners were: Open heifers, Vernon Trevilian, Cologne, T. R. Coppedge, Lilian, vice-president of the association, and Wright Goulding, Tapahannock, secretary-treasurer of the association; bred heifers, Mrs. W. D. Carlton and E. A. Nelson, Lee Hall, and cow class, Jack Hutchinson, Walkerton, and A. G. Birdsall, Gloucester.

Mr. DeHart, in speaking of research at the College, said: "Milk production drops after the fourth day on one pasture, regardless of how much grass there is in it. You shift the cattle, and milk production immediately goes up. It takes a system with a minimum of four fields for top production." He talked about drought insurance protection, too, and said, "You write your own policy. . . If you don't have more grazing than you can use in the Spring, you're certainly going to run out in August. You can cut the extra alfalfa orchard grass in the spring for silage and hay; in August and September you can graze your hayland."

Lawrence Calhoun, of VPI, spoke on artificial drying of hay. He emphasized the fact that it is hard to buy a hay drier system that will suit each farm, but that there are all kinds of adaptations. The group visited the hayloft, and Robert Griggs and his son, George R., showed the electric hay drier that handles 10 tons at a time.

Hamilton Crockford, staff writer for the Richmond Times-Dispatch, reported the meeting with many pictures and a half page in the Times Dispatch.

M. WRIGHT GOULDIN, *Sec.*

Burlington County, N. J., Field Day

BY WM. M. NULTON, JR.

THE Burlington County, N. J., G. B. A. held its annual field day July 12 at Meadowview Farm owned by Mr. and Mrs. H. Maurice Stevenson. One hundred Guernsey breeders, their families and friends gathered on the lawn to watch and participate in the activities.

A 4-H and FFA judging contest was held with George T. Shellenberger of Mulhocaway Farm as the official judge. Nineteen boys and girls took part. First place, and a subscription to the Guernsey Breeders' Journal, went to Lester Hay, who had a score of 297. Awards were also given to Don Longstreet, 291, Jean Fisher, 288 and Paul Simons, 286.

At the conclusion of the judging contest, Mrs. Stevenson, assisted by Mrs. Byron Armstrong and Mrs. George G. Aaronson, Sr., served a delicious luncheon to all those who had not brought their own lunches. GOLDEN GUERNSEY milk was provided by A. H. Forsythe of Locust Lane Farm. After lunch, Wm. M. Nulton, Jr., gave Mrs. Stevenson a set of Guernsey Jugs as a token of appreciation for all she and Mr. Stevenson had done to make the day a success.

A few welcoming remarks were

MORE PROFIT FROM CORN AND SMALL GRAINS

- **Harvest Independent of Weather!**
- **Dry Out and Store Without Loss!**
- **Preserve Food Values!**

WITH THE PEIRSON-MOORE

ALL-PURPOSE FARM DRIER

You can handle corn and small grains with peak efficiency and large savings by using a P-M All-Purpose Drier on your farm. Yields per acre are higher because field losses are negligible. New late-maturing hybrids with greater production can be used successfully . . . and fields are clear early for safe planting of cover crops.

Farmers say: "The Peirson-Moore Drier pays for itself in one season."

Your existing farm buildings can be inexpensively adapted for drying of corn, small grain, hay and other crops. P-M Driers are made in large and small sizes, and are easy and economical to operate.

WRITE FOR FREE BOOKLET

PEIRSON-MOORE All-Purpose FARM DRIERS
Lexington - - Kentucky

made by Paul S. Willadsen, president of the Burlington County G. B. A. Mr. Willadsen introduced Mr. Nulton, who made the awards for the judging contest and then spoke on the Milk Order 27 Hearings being held in New Jersey and New York. Mr. Nulton called on Miss Frost to say a few words on the store promotion work.

The show started with a class of three two-year-olds. Mr. Shellenberger was again the judge. The placings were as follows: 1, Novelist's Madge of L. H., owned by George Aaronson, Jr., Columbus; 2, Entry, owned by A. H. Forsythe, Medford; 3, Entry, owned by Mr. Henissee. Senior yearlings: 1, Entry, owned by Paul Adams; 2, Opal of Glenburnie, owned by George Aaronson, Jr.; 3, Entry, owned by George Aaronson, Jr.; 4, Bright Lad's Madelin, owned by A. H. and D. H. Forsythe; 5, Entry, owned by Mr. Henissee. Junior yearlings: 1, Locust Hill N. Madge, owned by George Aaronson, Jr.; 2, Flora Lea Quest, owned by Elmer E. Adams, Medford; 3, I. H. Quoxin Vie, owned by A. H. Forsythe. The junior and senior calf class was the show's largest class with 13 entries. It was won by Orchard Crest Proud Heather, owned by J. Ellis Croshaw, Wrightstown; 2, Crestview Glamorous Hilda, owned by J. Ellis Croshaw; 3, Long Lane P. Gardina, owned by William M. Aaronson and George Aaronson, Jr.; 4, Locust Hill L. Rosalie, owned by George Aaronson, Jr.; 5, Entry, owned by William M. Aaronson.

Champion of the show was George Aaronson, Jr's. Novelist's Madge of L. H. and reserve champion was Orchard Crest Proud Heather owned by J. Ellis Croshaw.

The final class was the get of sire class which was won by the Aaronson's get of McDonald Farms D. Novelist. Second place went to J. Ellis Croshaw's get of Fairlawn Peer's Hero and third place, the get of Locust Grove I Hallie, went to A. H. Forsythe.

Everyone felt that George G. Aaronson, who headed the field day committee, had done an excellent job in making the arrangements for the day and all expressed their thanks to Mr. Shellenberger and to the Stevensons whose generous hospitality had made the 1952 field day such a great success.

Chat . . .

Henderson Stockton, Phoenix, Ariz., sold one-half interest in Arizona Farms Governor. On page 187 of the May 15 Journal it was reported that T. K. Martin, Northridge, Calif., had purchased the bull. He purchased only one-half interest.

O. S. Daines, M.D., purchased the top bull in the Sunnyside of the Arbuckles Sale in April. He is Hominy Hill Educator, a son of Coronation Melba's Majestic and out of Fairlawn Peerless Egypt. This youngster will be used on the good young line-bred Green Meadow daughters in the Sanlynn herd. Dr. Daines reports a complete loss of hay and crops from the recent Utah flood.

J. J. Raskob, Jr., Nihigan Farm, Tucson, Ariz., has added two daughters of Hominy Hill Champion, the junior herd sire at Hominy Hill Farms, Colts Neck, N. J., to his herd. Both were tops at recent southwest sales. One, Hominy Hill Patience, topped the Arkansas State Sale at $1,010, and the other, Hominy Hill Alda, topped the "Lucky 7th" Mort Woods' Sale at $805.

Mr. and Mrs. Robert Shorthouse, Phoenix, Ariz., spent two weeks in July traveling in the Intermountain and Pacific Coast areas. They visited Albuquerque, Denver, and Salt Lake City. From Utah, they continued west to Reno and on to Los Angeles where they visited relatives. Mrs. Shorthouse is the daughter of Mr. and Mrs. Lynn Hamilton of Phoenix. Besides being interested in her father's Guernsey herd, and having some of her own, both Mr. and Mrs. Shorthouse are well-known among breeders throughout the West.

Daisy Cattle Markers

Solid brass tags and brass-plated chain.
No. 21—FOR NECK. Adjustable. Tags numbered both sides. $13.25 per dozen.
No. 17—FOR HORNS. Adjustable. $9.20 per dozen.
No. 38—DOUBLE PLATE NECK CHAIN. Upper portion strap, lower portion chain. $14.50 per dozen.
Write for catalog. Sample mailed for $1.00.
GOLDEN ARROW FARMS
Dept. 7 Box 7 Huntington, Indiana

STROHMEYER & CARPENTER, Inc.
Photographers of Animals
White Plains - Box 788 - New York

DRESS UP YOUR STOCK WITH THIS
Beautiful SHOW HALTER

$7 AND UP

Finest glazed finish russet strap leather, with nickel plated buckles, rings, rivets, and 18 inch welded, curved link chain with swivel snap. 6 ft. lead. Adjustable crown, fits cows, calves, steers, bulls. Doubled and stitched cheeks and wide nose. A beauty! Order one for each animal; fine for show prizes, too.
ORDER BY MAIL: Only $7 postpaid, guaranteed. In all Black or all White leather, $7.95. With nickel plated ½ in. spots on nose and cheeks, as illustrated, 70c extra.
JIM DANDY COLLAR CO.
Bradford 7, Illinois

A. JARDINE
PURCHASING AGENT **HERD MANAGEMENT**
After many years' experience with the leading herds, I am sure I can be helpful in selecting or improving your herd.
Doylestown, Penna.
Box 81
IMPORTING **EXPORTING**
Telephone: PLUMSTEADVILLE 2853

F. B. GRAHAM

GRAHAM SCHOOL
A SCHOOL FOR CATTLEMEN
ONLY SCHOOL OF THE KIND
We guarantee to teach the progressive cattleman how to accomplish the following or his money back:
How to make many barren cows breed, control abortion, deliver calves, remove afterbirths, artificial insemination, diagnose pregnancy, keep cows breeding, keep bulls breeding, disease prevention, have clean healthy udders and a thorough working knowledge of the reproductive organs.
Write or Wire for Catalog
GRAHAM SCIENTIFIC BREEDING SCHOOL
216 East Tenth Street Kansas City 6, Mo.

— BURTON LANE FARMS —

adds to its "SELECTIVE BREEDING" Program two "TOP" EXCELLENT COWS which in addition to the "GREAT"—"GOOD" Excellent cow, Baron's Fancy of Maple Lawn, recently purchased, and our other four EXCELLENT cows, make Burton Lane Farms the PROUD owner of a HERD of SEVEN "EXCELLENT" cows. These cows are excellent in more ways than just being classified EXCELLENT. Their Excellence is in their daughters, their breeding and their milk records as well as their show records.

CONRAD'S LADY GRACE

EXCELLENT '51 '52

17235—832—5yrsC—1089, 15086—725—Jr3

Purchased for $9,500 at the Pebblebrook Dispersal, being the top animal purchased by an American breeder.

Gr. Ch. Cow, Royal Winter Fair, 1950, 1951; Member 3 Best Uddered Cows and winning Dairy Herd, Royal Winter Fair, 1950, 1951; Member winning Dairy Herd, Ohio, Mich., 1951; 2nd prize Aged Cow, Ohio, Mich., 1951; 5th Aged Cow, N.G.S. and I.D.S., 1951.

Sire: RIEGELDALE EMORY'S CONRAD

Dam: SECRET'S NOSEGAY

MIDVIEW MAJESTY'S HANNAH

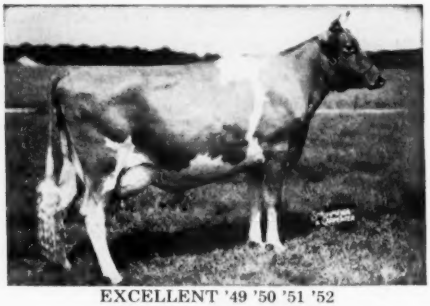

EXCELLENT '49 '50 '51 '52

13691—691—Sr4—365—1095

11152—516—Sr2—365—1090

On retest with 10458—514—7yrs in 213 days—365—3x

Purchased for $7,500 at Pebblebrook Dispersal.

Res. Gr. Ch., Royal Winter Fair, 1950; 1st 3-year-old, Sr. and Gr. Ch., A.R.E., 1948; 1st 4-year-old, Res. Gr. Ch., A.R.E., 1949.

Sire: BOURNEDALE GOLDEN MAJESTY

Dam: MIDVIEW IVANHOE'S HANNAH

Two WELL-BRED heifers consigned to

THE INDIANA STATE FALL SALE—September 24, 1952

BURTON LANE CHAMPION ACE BABBS (Vaccinated), dropped September 4, 1948.

Sire: FRANCHESTER CHAMPION ACE by Curtiss Franchester Levity Ace, $37,000.

Dam: BURTON LANE'S SARGON GLENNA, VG '47—D '49, 14802—751—5yrs—365—1095

BRED to **Coldspring's Romulus Royal.** DUE October 1, 1952.

BURTON LANE'S SUPREME POSEY (Vaccinated), dropped December 25, 1949.

Sire: VALOR'S FAITHFUL SUPREME

Dam: BURTON LANE'S SARGON HERMOSA, G '47—A '49, 13788—701—7yrs—365C—1095.

BRED to **Coldspring's Romulus Royal.** DUE October 26, 1952.

We invite your inquiries for outstanding BULL CALVES
and selected purebred YORKSHIRE hogs.

BURTON LANE FARMS

Selective Breeding

LAKE FOREST, ILLINOIS

OLIVER M. BURTON, Owner ALBERT E. COX, Manager KENNETH CHESTNUT, Herdsman

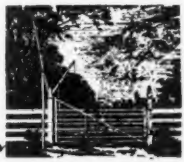

OPEN HEARTH FARMS - Ontario, N. Y.

T. B. Accredited Bang's Approved Vaccinated

CONGRATULATIONS TO BURTON LANE FARMS, LAKE FOREST, ILLINOIS

We, here at OPEN HEARTH FARMS, wish to congratulate Mr. Oliver M. Burton, the owner of Burton Lane Farms, and his manager, Albert (Bert) Cox, for selecting BARON'S FANCY OF MAPLE LAWN, as an addition to their great herd of cattle. In the dictionary, the word "Great" means, large, chief and important. Also the word "Good" means satisfactory, useful, pleasant and genuine. When we talk about a cow, we often use these words, "great" and "good." When we talk about *this cow*, they really fit her, in every sense of the word. "Fancy" was selected by the Wayne County Sale Committee in the spring of 1949. She was sold in the Sale in May to us here, and was classified that fall as Desirable. She freshened in November and had trouble and was not put on test that year but milked over 50 very easy on twice-a-day. She was rebred and calved in less than a year, and on test for 305 days she produced 12382—633—5yrsC in 610 milkings, on the show circuit for two months of the record. Was also classified *Very Good '50*, when *dry* after the record. She again freshened just a few days over a year and was started out on twice-a-day milking and went up to 74.8 milk and was then put on three times and milked up to 87.2 a day, that being her high day. Louis Merryman and Harry Pate were in at this time, and thought that she was as good a cow as they had seen in many years. Tony Jardine had seen the cow in the winter and heard about her milking so much that he wanted a price on her if she was for sale. We put a price on her and Mr. Burton had Bert Cox here at the Farm in less than 24 hours. She really pleased Bert and when he got home and reported about "Fancy" to Mr. Burton, he called right back saying they would take her for $14,000. We shipped her by air freight to Chicago, and four days after she got there, she was classified and this time she went *Excellent*, very easily. Last report she was still over 65 lbs. a day. That is the reason we say she is a *great cow* and a *good cow*—one that comes along year after year, getting *better* and *better*. She leaves Open Hearth a daughter and son, full brother and sister, and they really look the part, being sired by Fairlawn Melba's Actor. We should like to give Sherman Lake at Lyons, a lot of credit for this cow as he bred her at Maple Lawn Farms, and consigned her to the Wayne County Sale. We wish BURTON LANE FARMS much success and pleasure with their EXCELLENT cow, Baron's Fancy of Maple Lawn.

MARY L. C. BLANCHARD, Owner ROBERT FLANNERY, Herdsman C. M. HEPBURN, Manager

Another Great Good Excellent Cow

BARON'S FANCY OF MAPLE LAWN 919160

D '49—VG '50—EXCELLENT '52 **$14,000—1952**

Sr. & Gr. Ch. and Best Uddered Cow, Northern Illinois Guernsey Breeders' Parish Show, 1952.

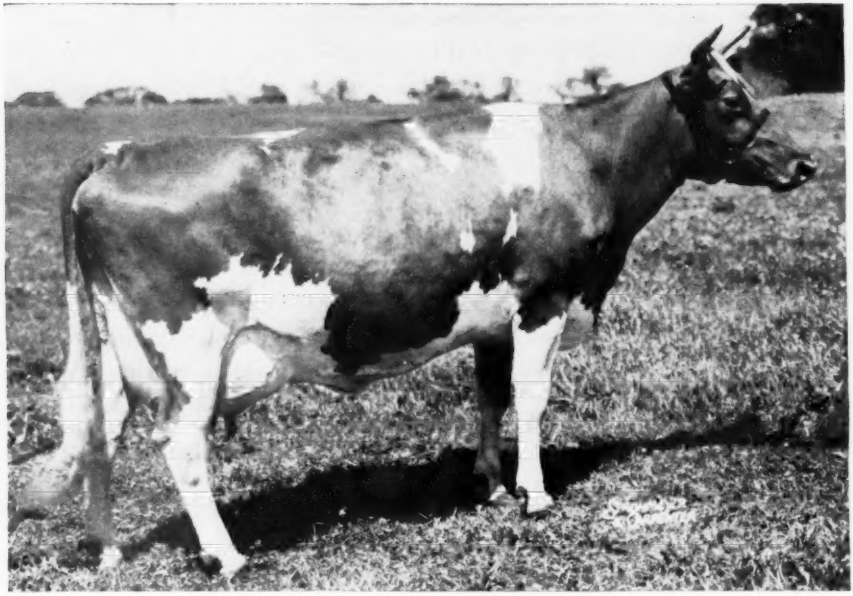

SIRE: **DOUGLASTON BARON KENYON**
Sire: **Douglaston Crown Prince**

Paternal Sister to Fancy's Sire

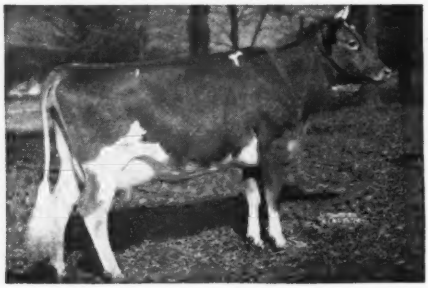

DOUGLASTON BARONESS DARLING
VG '47 $7,200—1947

In our herd
15755—701—AA—1095
5 progeny sold for $48,600.
Sire: **Douglaston Crown Prince**

"Fancy" ties in very nicely with our Selective Breeding Program as a top individual.

Comes To BURTON LANE FARMS

FANCY'S UDDER

Classified EXCELLENT 100% across the board

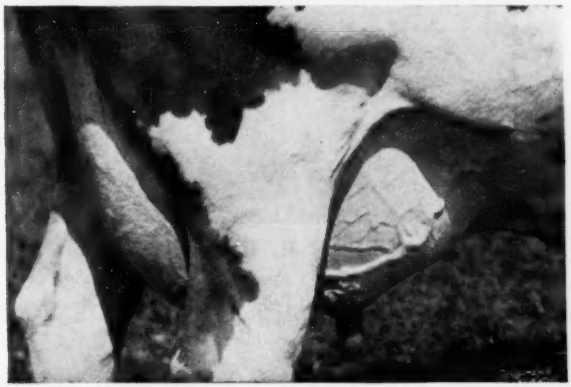

BARON'S FANCY OF MAPLE LAWN is doing WELL at the pail.
Now on retest—5,877.7—269.97 in 92 days 365—3x

We are also breeders of high production
YORKSHIRE HOGS

Out of 8 litters at Burton Lane Farms our average was 14 pigs.

Many dairy farmers and breeders are finding YORKSHIRES ideal for supplementing dairy income, helping to offset high labor and overhead costs. Their large litters, rapid growth, good utilization of pasture and desirable market type make YORKSHIRES ideal for this purpose.

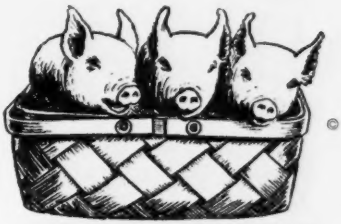

THREE LITTLE PIGS WENT TO MARKET

Come to Burton Lane for your YORKSHIRES! You'll find a wide selection of growthy, typy pigs—the carefully selected cream of our spring crop. Or if you want bred gilts or boars for service, we can supply you with these too. In fact, at Burton Lane it is our aim to be able always to fit your YORKSHIRE requirements with prime example of our Selective Breeding Program.

We invite your inquiries for outstanding BULL CALVES and selected purebred YORKSHIRE hogs.

BURTON LANE FARMS

Selective Breeding

LAKE FOREST, ILLINOIS

OLIVER M. BURTON, Owner ALBERT. E. COX, Manager KENNETH CHESTNUT, Herdsman

ONE-EYED — BOBTAILED

A GREAT BROOD COW

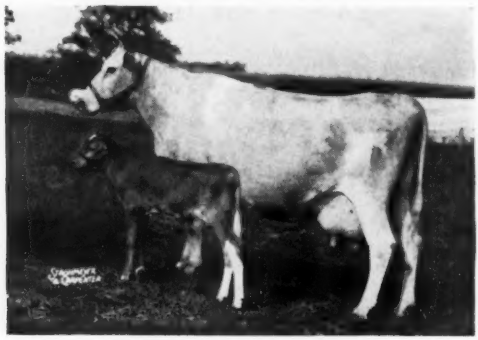

GERAR R. RHEBA

9195—456—GG 9760—433—10yrs—305C—2x
9562—463—AAA 9437—436—13yrs—365C
Classified Very Good at 15½ years
4 A. R. daughters, another to calve soon.

A Daughter—EXCELLENT '52

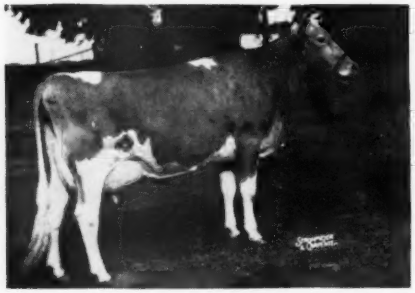

GOLDWOOD HARDWICK'S RHEBA
7740—400—Jr3—305C (pending)
1st 3 years and under 4, Md., 1951
2nd 3 years and under 4, Pa., 1951
1st Best Udder, Pa., 1951
2nd Best Udder, Md., 1951

A Daughter—EXCELLENT '52

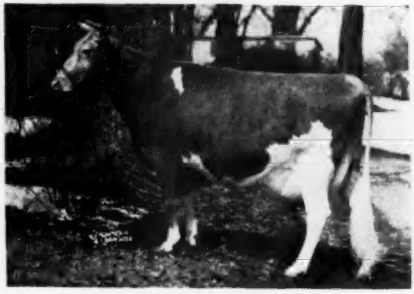

GOLDWOOD FOUNDER'S RHEBA
8314—425—Jr3—305C—2x
9705—494—Jr4—305—2x
On retest, 6821—330—5yrs—305C in 170 days.

We purchased "Old Rheba" in 1940 from Louis Merryman, after having lost one eye from whitewash and a dog had bitten her tail off. She has proved herself a real brood cow, a persistent producer, with an exceptional udder at 15½ years. She has always stood in the stanchion; milked by machine, twice-a-day. "Rheba" has given us seven daughters and two sons. **The latest, a bull, dropped July 9 by Coldspring's Beauty's Dictator, is for sale.** "Rheba" is a maternal sister to the dam of Franchester Saint Charm, 16184—692—GG, 15475—666—Jr3, 21288—912—Sr4C, 22837—970—6yrs, 24578—1045—7yrsC, former Class Leader.

JOHN D. WORTHINGTON & SONS

"The Homestead"

BEL AIR, MARYLAND

VACCINATED ACCREDITED

IT WAS 100 DEGREES – JUNE 25TH

WHEN WE HAD OUR FIRST CLASSIFICATION

6 EXCELLENT
22 VERY GOOD
37 DESIRABLE
13 ACCEPTABLE
1 FAIR
0 POOR
—
79

FOUR OF THE SIX EXCELLENT WERE BRED BY US

OUR ADDITIONS CAME THROUGH TOO

WILGORLAN FARMS SUPREME
9985—508—Sr2—365C
12346—653—Sr3—365
On retest, 1082—65—5yrs—3x in 23 days.
Very Good '50—EXCELLENT '52

FOREMOST FOOTPRINT'S RONELLA
9186—423—Jr2—305C—3x
10551—486—Jr3—305C—3x
On retest, 6298—276—5yrs—305—2x in 149 days.
Very Good '50—EXCELLENT '50 '51 '52

JOHN D. WORTHINGTON & SONS

"The Homestead"

BEL AIR, MARYLAND

VACCINATED ACCREDITED

The Winner Speaks—

Here is what Ralph H. Perry of Ira, Vermont, winner of the "What's My Name" contest, has to say about the Performance Register: "We used the **Performance Register** in determining the name of this bull;—I would like to say that the **Performance Register** is worth a lot to us, because we have so much data available whenever we want it. Some of our neighboring breeders also appreciate using it!"

Mr. Perry won a heifer calf for submitting the first correct answer to the question, "What is the name of the bull whose seven nearest dams average 920 lbs. fat?"

We can't guarantee that you'll win a prize by using the Performance Register, but we can guarantee that it has all the facts to get the answer! Five Volumes contain 53 years of production, show winning, classification and progeny performance of the breed. Female and Sire lists make it easy to find.

DON'T WAIT—SEND US YOUR ORDER NOW!

THE AMERICAN GUERNSEY CATTLE CLUB
Peterborough, New Hampshire

☐ Volume I	(1898-1941)	$10.00
☐ Volume II	(1942-1946)	$10.00
☐ Volume III	(1947-1949)	$10.00
☐ Volume IV	(1950)	$7.00*
☐ Volume V	(1951)	$7.00*

*Paper binding—$5.00

5 VOLUMES	
REGULAR PRICE	$44.00
REDUCED PRICE	$25.00
SAVE	$19.00

☐ Please send me a complete set of the Performance Register at the reduced price of $25.00.

Enclosed is my check or money order for $ .....

SIGNED .....

ADDRESS .....

Western Glow Does It Again!!

New National Record — Three New Class Leaders

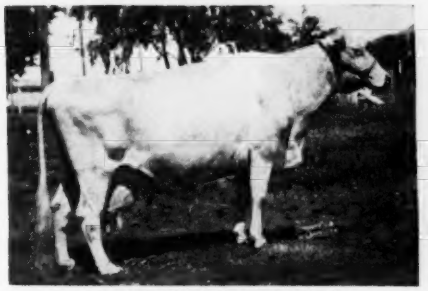

WESTERN GLOW BUTTERFAT MISS
EXCELLENT '47—VG '48
10003—537—Sr2C—610 T. M.
16492—796—6yrsC—610 T. M.
Former Class Leader
15964—790—7yrsC—541 T. M.
Former Class Leader
15043—820—8yrs—730 T. M.
15751—765—10yrsC—610 T. M.
*15760—804—11yrsC—610 T. M.
*17585—921—12yrsC—610 T. M. (pending)
National Class Leader

WESTERN GLOW ROYAL DUCHESS
A daughter of Western Glow May's Royal—he sire of "Man O'War"—and out of our Duchess family, has just finished with—13146—705—Sr4C—610 T. M. Class Leader 9th place.

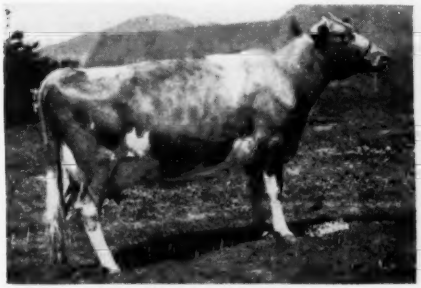

WESTERN GLOW MERRY LEE
Class Leader 6th place
Classified Very Good 1951
11256—542—Sr2—305C—2x
"Merry Lee" combines the blood of our Excellent Western Glow Butterfat Lou, 15017—715—7yrsC—2x (VG '47—E '51) and Western Glow Butterfat Maryann, 13875—763—5yrs—305C—2x ($14,600), E '48 '50.

WESTERN GLOW BEA O'WAR
10181—628—Jr2—305C—2x
Class Leader 8th place
She is sired by Western Glow Man O'War, sire of 1st prize Jr. Get, W. Wash., 1950. "Bea" carries a double cross to our Hilltop Butterfat Count sire that has left so many good daughters in our herd.

1951 D.H.I.A. Herd Average On 46 Cows—11179 Lbs. Milk, 574 Lbs. Fat—2x.

We are proud of the performance of our breeding program, as our herd is built on cow families and careful selection of the best of herd sires.

BUY A WESTERN GLOW-BRED BULL FOR ASSURANCE OF HIGH PRODUCTION AND GOOD TYPE

T. B. AND BANG'S FREE

Rt. No. 1, Box 112

WESTERN GLOW FARMS, INC.

Home of World's Records and Class Leaders

Friedrichs Bros., Owners

Bow, Washington

GOOD COWS + GOOD PRACTICAL PRODUCTION ADDS UP TO OUR SOUND PROGRAM

"We offer bull calves out of good cows like these" . . .

Whidary Almira VERY GOOD '51	11118—536—Sr4—365C—2x State Champion, 1950
Overhill Canadian Stella DESIRABLE '51	9719—459—5yrs—305C—2x 12562—541—7yrs—365C—2x
Overhill Piper's Marina VERY GOOD '51	9153—523—Jr2—365C—2x 10290—506—Jr4—305C—2x (pending)
Overhill Canadian Rose VERY GOOD '51	10263—533—Jr4—305C—2x
Whidary Carmen VERY GOOD '51	9488—519—Jr4—365C—2x
Primrose Farms Lottie	8324—435—Jr2—305C—2x
Riegeldale Emory's Charm Lady	9218—496—Jr2—365C

BULLS—Yes, our best cows drop bull calves, too, and we offer them for sale at practical farm prices. Check with us now.

OVERHILL FARM

TRUSSVILLE, ALABAMA

S. Ross Smith, Owner

Farm is located on Highway 11, 22 miles northeast of Birmingham, Ala.

A GREAT BROOD COW . . .

MAYBELLE OF PONCE DE LEON

12069—508—AA

VERY GOOD '51, at past 16 years

Her Daughter

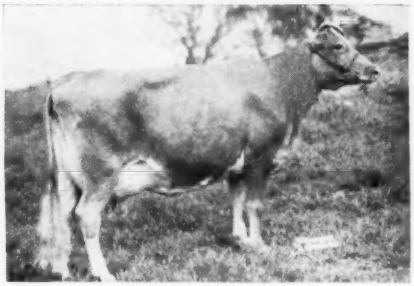

GLEN HAVEN MAYBELLE

11658—590—5yrsC

One daughter (VG) and 2 granddaughters (heifers) sold in the Primrose Dispersal for $1,425.00.

We have 2 daughters now in our herd out of this great cow and she looks like a four-year-old today.

More About This Family in Coming Advertisements

AVONDALE MILLS DAIRY FARM

Bang's and T. B. Free — Alabama Accredited Herd No. 1956

C. J. Jacobs, Manager — **SYLACAUGA, ALABAMA**

A Picture Of KENT'S GUERNSEY HERD

8 Head Classified—All Above The Desirable Line

2 EXCELLENT (25%)—5 VERY GOOD (62.5%)—1 DESIRABLE (12.5%)

CLASSIFICATION STANDARDS

Excellent	(E)	90-100
Very Good	(VG)	85-90
Desirable	(D)	80-85
Acceptable	(A)	75-80
Fair	(F)	70-75
Poor	(P)	less than 70

NAME OF COW	Age	Detailed Ratings Based on Score Card: General Appearance: Rating	Shoulders	Feet & Legs: Fore	Feet & Legs: Hind	Rump	Dairy Character	Body Capacity	Mammary System: Rating	Fore Udder	Rear Udder	Teat Placement	Over All Rating
1209403 1.Craigie Mains Pilot's Kitty	Sr3	E	E	VG	D	VG	E	E	E	E	E	VG	E
2.Mausles Marigold 1025364	10	VG	D	VG	D	VG	VG	E	D	VG	D	A	VG
3.Mausles Orange Blossom 1025362	10	D	A	E	VG	E	D	VG	D	D	D	A	D
4.Monarch's Lad's Jeanie 916996	5	VG	D	VG	VG	VG	E	D	VG	D	E	E	VG
5.Oak Lawn Mable 1025369	8	E	E	E	E	VG	E	E	VG	VG	VG	VG	E
6.Oak Lawn May's Bella 1025374	7	VG	VG	VG	D	VG	E	VG	VG	VG	E	VG	VG
860912 7.Riegeldale Viscount's Wistful	6	VG	D	VG	D	VG	VG	D	VG	VG	VG	A	VG
8.Kent's Supreme Alice 1108371	Sr2	VG	E	VG	VG	D	E	VG	D	VG	D	D	VG

2—E

5—VG

1—D

Choice bull calves FOR SALE, out of the above females, sired by our outstanding herd sires.

KENT'S GUERNSEY FARM

R. W. Kent & Son, Owners — **Siluria, Alabama**

COLDSPRING'S B. R. DESIGNER 472450
(Code No. L. V. G14)

Owned jointly with COLDSPRINGS FARM
where he has been used on 15 animals.

His Sire: **COLDSPRING'S BEAUTY'S ROMULUS**
23 A. R. daughters

HIS DAM

DOTTY OF WEST SIDE FARM. E '47 '48 '49
19282—929—Sr4—365

Dam of:
Coldspring's Noble's Dotty, sold for $5,500, McDonald Sale, 1950.
Coldspring's Dotty, 15064—696—Jr2—365.

Collection day for "DESIGNER" is every other Wednesday

Phone ALLENTOWN 3-7575

LEHIGH VALLEY COOPERATIVE FARMERS
DAIRY HERD IMPROVEMENT CENTER
ALLENTOWN - R. D. 1. - PENNSYLVANIA

Housatonic Farms, Inc.

Incorporated in 1925

SOUTHBURY, CONNECTICUT

There Is No Substitute For Experience!

By far the easiest, quickest and least expensive way to obtain the benefit of experience is by using the experience of others to avoid costly errors.

Put the successful accomplishments of Langwater, Green Meads, Flying Horse coupled with our own efforts to work for you. Our stock is always best by test.

THIS IS SALE MONTH

We offer A. R. cows, bred and open heifers, calves, young service bulls—140 head to choose from. You bid and we sell. Cash and carry. We have more cows milking 50 pounds and better than you ever saw in one barn and they are the A. R. dams of our young stock.

This Is Your Month at Housatonic Farms!

DRIVE IN AND SEE US.

OUR HERD SIRES:	DAM'S RECORD
Flying Horse Rose's Phil	16650—906
Green Meads Levity Vindicator	16686—769
Housatonic Farms' Financier	11946—659—2x

Federal T B. Accredited - Vaccinated - Conn. Bang's Free Approved S-25

P. E. MACMASTER, Manager — KARL HUTTER, Herdsman

NEW JERSEY GUERNSEY BREEDERS' SHOW

Recognized and Approved by

THE AMERICAN GUERNSEY CATTLE CLUB

New Jersey State Fairgrounds

TRENTON, NEW JERSEY

(In the new barn with all modern facilities)

Friday, August 22, 1952
Starting at 9:00 A. M. E.D.S.T.

Judge K. C. SLY—Manager, McDonald Farms, Cortland, New York

ENTRIES INDICATE OUR BEST QUALITY SHOW TO DATE

NEW JERSEY—THE GUERNSEY SHOW-WINDOW OF AMERICA

THE PATE SALES SCHEDULE

AUGUST 20—Twin Brook Dispersal—90 head Certified, Calfhood Vaccinated. Sale to be held on Glenburnie Farm.

SEPTEMBER 12—The 39th Glenburnie Sale—75 head practically all fresh or close to calving.

SEPTEMBER 22—Dispersal of the Valleyrun herd, a top herd of 70 head on the farm, Bedminster, Pa. Certified up to 2-year-olds. Vaccinated. Sale managed with co-operation of Seath and Shultz.

OCTOBER 10—The 14th renewal of The New Jersey Guernsey Breeders' Sale, on Glenburnie Farm.

NOVEMBER 7—The Invitational Sale on Glenburnie Farm, Trenton, N. J.

DECEMBER 12—The 40th Glenburnie Sale.

Breeders wishing to consign to the special sales kindly notify us and we will visit your farm.

THE PATE SALES COMPANY
2064 Lawrenceville Road,
Trenton, New Jersey
Phone 2-7587

LOUIS MERRYMAN'S 82ND SALE

MARYLAND STATE FAIRGROUNDS — TIMONIUM, MARYLAND — MONDAY, AUGUST 18

Ten miles north of Baltimore, 40 miles south of York, Pa., on Route 111.

12 BULLS — 46 COWS — 32 BRED HEIFERS

This sale will feature a dozen outstanding young bulls and plenty of fall milk. The majority of the cows and heifers in this sale are due in August or September and are vaccinated—all from accredited herds.

SON IN SALE **Pictured below are the dams or granddams of six of the bulls.** GRANDSON IN SALE

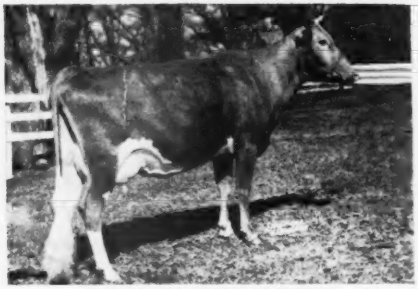

RIEGELDALE EMORY'S VIRGINIE
11516—553—Jr2—365. Very Good '49 '51
She by Riegeldale Melba's Emory, A. R., out of Bournedale Virginia, 11895—631—GG, 14830—786—AA.
RIEGELDALE MAX'S OLD DOMINION—Dropped Aug. 20, 1950
Sired by Riegeldale Melba's Maxim, out of "Virginie," is in sale.
Consigned by: Edward R. Stettinius, Towson, Md.

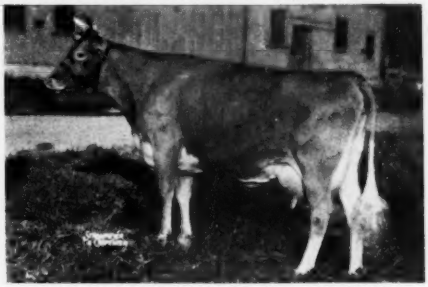

McDONALD FARMS HARRIET—Very Good '47 '48 '50
11834—551—5yrs—365C, 9753—531—Sr4—365, 8625—498—4F
McDONALD FARMS PRE ROLLIN—Dropped March 30, 1951
By McDonald Farms Prediction, out of McDonald Farms S. Kathleen, 10480—596—Jr2—365C, 10701—510—Jr3—365C, 13715—757—Sr4—365C, she out of "Harriet," is in the sale.
Consigned by: J. M. McDonald, McDonald Farms, Cortland, N. Y.

SON IN SALE

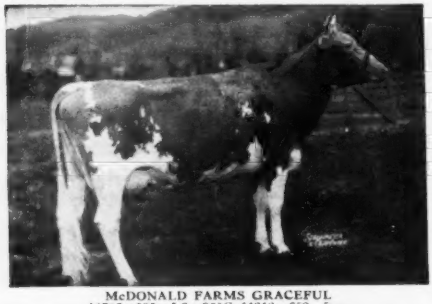

McDONALD FARMS GRACEFUL
10787—595—Jr3—365C, 11312—652—5yrs
She by Foremost Prediction, out of Klondike Joyce, 11583—563—FF, 13240—640—AA.
McDONALD FARMS LE PILGRIM—Dropped July 8, 1950
By McDonald Farms S. Leader, out of "Graceful," is in the sale.
Consigned by: Edward R. Stettinius, Towson, Md.

SON IN SALE

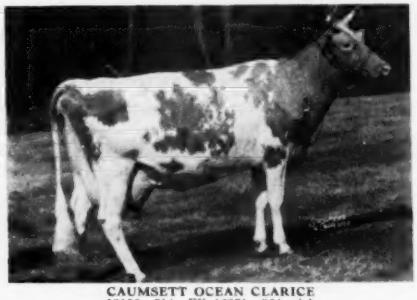

CAUMSETT OCEAN CLARICE
12156—714—FF, 16371—964—AA
She by Caumsett Dynamo, out of Caumsett Clara, 14306—725—EE.
LANGVALLEY LEVITY THOR—Dropped January 3, 1952
Sired by Curtiss Francheater Levity Ace, out of "Clarice," is in the sale.
Consigned by: Charles G. Lang, Langvalley Farm, Glenarm, Md.

SON IN SALE

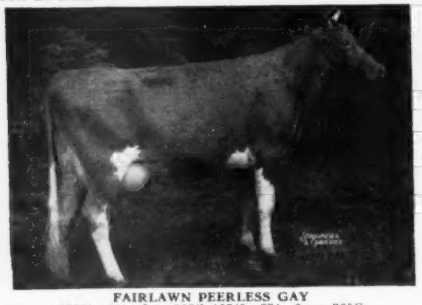

FAIRLAWN PEERLESS GAY
13361—641—Jr4—365C, 15743—774—6yrs—365C
She by Green Meadow Peerless, out of Foxdean's Nealy, 11763—606—EE, 13231—697—A.
APPLEBROOK PREDICTION'S GAY BOY—Dropped April 11, 1952
Sired by "Prediction Jr.," out of "Peerless Gay," is in the sale.
Consigned by: Charles P. O'Connor, Applebrook, West Chester, Pa.

SON IN SALE

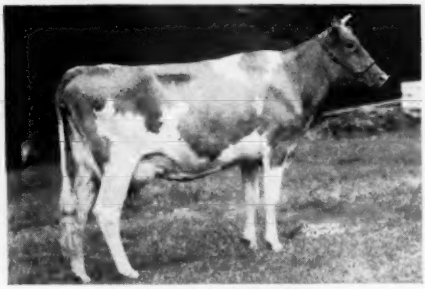

RIEGELDALE BABETTE
10649—582—GG, 11555—636—EE
She out of Green Meadow Queenie, 12839—728—G. Her granddaughter, Riegeldale Max's Babette, sold for $2,150 at the Riegeldale Sale, 1952. A real nice heifer.
LANGVALLEY ACE BUICK—Dropped April 12, 1951
Sired by Curtiss Francheater Levity Ace and out of "Babette," in sale.
Consigned by: George L. Gunther, Three D's Farm, Taneytown, Md.

There will be a crab feast the night before the sale.

For Catalogs Write: THE LOUIS McL. MERRYMAN & SONS, INC. -:- SPARKS, MARYLAND

EASTLEIGH GLAMOUR

11679—575—Jr4—305C—3x

Former State Champion

Dam of—EASTLEIGH C. KING

In the herd of Mr. E. E. Peterson, Route 9, Framingham, Massachusetts. "King" is sired by CORONATION MAJESTIC'S KING.

"GLAMOUR" is full sister to **EASTLEIGH GLORIOUS,** 11341—579—Sr2—305C—3x.

Sire: **Eastleigh MacKinley**

Dam: **Eastleigh Gloria** 12523—616—FF

EASTLEIGH FARMS

Framingham Centre, Mass.

Federal Accredited Bang's Vaccinated

DUNN'S TOUR

1910 - 1952

August Opportunities

As usual—opportunities accure to those who wait for them and this month is chock-a-block full of 'em. What with and in addition to the entire herds we have listed to sell privately and the many groups of bred heifers, fresh cows, lined up for immediate sale—we stumbled onto a SELECT BREEDING FOUNDATION HERD of 10 head with bull attached at the modest price of $375 each. Cows start freshening next month, are big milkers and mostly proved reproducers . . . as per the remarkable daughters that are being retained by owner.

BULL OPPORTUNITY—an A. R. sire in a leading Mass. herd is available for lease. He is quite a critter in that he is a combination of Green Meadow Wistaria and Coronation Rose King seasoned with top Langwater blood on both sides.

AUCTION OPPORTUNITIES:

AUGUST 11 . . . WADSWORTH

COMPLETE DISPERSAL SALE at Wadsworth Farm, Georgetown, Mass., of the Guernsey herd—90 head—and all farm machinery.

AUGUST 14-15 . . . ROUGHWOOD

COMPLETE DISPERSAL SALE for Estate of Helen P. Dane at Center Harbor, N. H. The Roughwood herd—70 head—August 14 and farm-estate machinery, equipment August 15.

AUGUST 18 . . . LAW-WILL

COMPLETE DISPERSAL SALE of the milking herd—52 head—at Law-Will Farm, Scituate Ave., Hope, R. I.

We'll have sale catalogs for you.

Phone us at Schoharie, N. Y., 65 or Marlboro, Mass., 714.

DUNN'S TOUR

"The Short-cut to Good Guernseys"

Schoharie, N. Y., and Cordaville, Mass.

Gayhead Guernsey Farm

Gayhead's H. I. Loyalist
by His Idol and
out of In-love

Loyalist daughters in the herd:

Gayhead's L. Grace—11,893—644—Jr2—365C

Gayhead's L. Fay—12,894—628—Jr2

Gayhead's L. Bonnie—10,564—537—Sr4—pending

Gayhead's L. Cora—12,745—532—Jr3—365C

Gayhead's L. Bee—on test—7,059—316—Jr2—218 days

Gayhead's L. Sue—on test—5,739—266—Jr2—198 days

Gayhead's L. Babbie—on test—4,418—178—Sr4—97 days

Molly L. White, Coxsackie, N. Y.

More and More!

Yes, more and more Guernsey Breeders are consulting us regarding their stationery needs. If you've not seen our samples of outstanding Guernsey stationery, write us today.

TRANSCRIPT PRINTING CO., Peterborough, New Hampshire. *Printers of the Journal.*

IOWA Guernseys

We were fortunate in having

THREE CONSECUTIVE PROVED SIRES

that proved to be Breed Improvers: Typical of Our Home-Bred Herd

See Our Famous REMINDER GET

See Our Herd of COW FAMILIES

Get of ROSEBUD HERO'S REMINDER, A. R.

ROSEBUD FARM FOLLY	ROSEBUD FARM FANCY	ROSEBUD FARM HONESTY	ROSEBUD FARM SHEILA
12657—524—Jr2—HIR—2x	11767—537—Sr2—HIR—2x	10118—454—Jr3—HIR—2x	12849—581—Sr3—HIR—2x
13706—585—Jr4—HIR—2x	10855—500—Sr3—HIR—2x	10351—461—Jr4—HIR—2x	14375—659—5yrs—HIR—2x
13139—553—Jr3—HIR—2x	10236—470—5yrs—HIR—2x	GP '47—VERY GOOD '49 '52	10294—469—6yrs—HIR—2x
13699—582—6yrs—HIR—2x	VERY GOOD '49 '52		EXCELLENT '47 '49 '50
VERY GOOD '47 '49—E '50			
1 EXCELLENT daughter.			

The above Get of Sire was undefeated at Iowa State Fair, 1947, 1948, and 1949, and was the 2nd Production Get of Sire at the National Guernsey Show in 1948 and 1949.

Good young cows for sale at this time from tested dams and proved cow families.
Calfhood Vaccinated for Bang's and Free

VISIT US SOON—SEE FOR YOURSELF.

ROSEBUD FARM

4 miles East . . . Polk City, Iowa
ALVIN W. HITZ & SON (BILL)

Would A Bull Out Of This Top Cow Family Interest You?

"HERE'S A TYPICAL COW FAMILY"

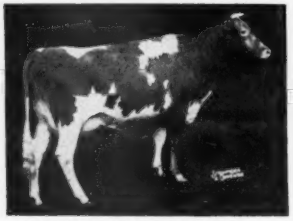

ELMWOOD IRMAN'S SUNBEAM
14691—781—Sr4—HIR—3x
Class Leader 10th place
2nd prize 3-year-old, All-Iowa, 1948.
Very Good '49.

ELMWOOD GRANDEE'S ETTA
10990—501—Jr2—HIR—2x
2nd 2-year-old, All-Iowa Show, 1948.
Very Good '49

MASTER'S ETTA OF ALVADEAN
8474—400—EHI
9221—526—CHI
11514—539—7yrs—HIR
Grand Champion, All-Iowa, 1948.
EXCELLENT '47—D '49

Production, Type and Longevity Are Bred Right Into Our Herd. **Write Or Visit Us Soon.**

DUBUQUE, IOWA
6 miles South of Dubuque on U. S. 61

ARNOLD M. PANCRATZ, Owner
FAY LE CLERE, Herdsman

A PROVED SIRE . . . RIEGELDALE MAYWOOD, A. R.

The proof of his ability rests with his daughters.
We think "MAYWOOD" is truly a PROVED BULL.

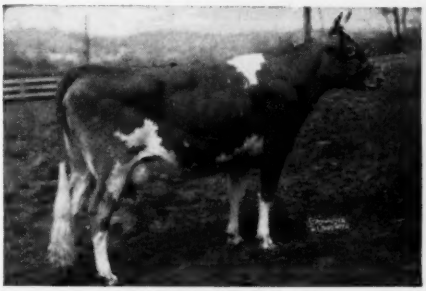

MAYWOOD NANCE
14839—809—Sr2

MAYWOOD REBA
13071—709—Jr2C

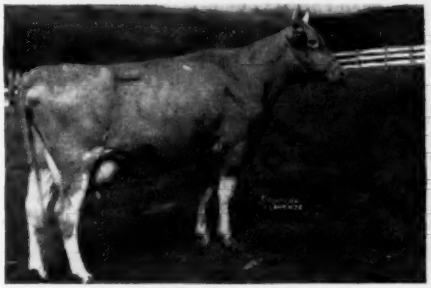

MAYWOOD REGOLA
13382—696—Sr2

MAYWOOD R. WENDY
12807—639—Jr2

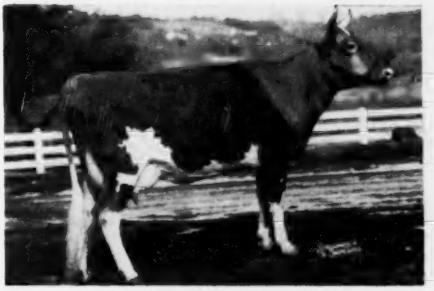

MAYWOOD R. CARAWAY
12850—626—Jr2C

MAYWOOD R. RANGOON
11765—581—Jr2

All these are TWO-YEAR-OLDS.
Plan to visit the herd—See the "Maywood" Get.
You are always welcome.

MAYWOOD FARMS

STILLWATER
COLUMBIA COUNTY
Pennsylvania

FEDERAL ACCREDITED 398201
CARTER BACHE, Owner

Office at Nanticoke, Pa.

BANG'S CERTIFICATE 15067
DAVID H. BACHE, Manager

TWO OUTSTANDING HERD SIRES—

WESTERN GLOW KING O'WAR

Sire: **WESTERN GLOW MAN O'WAR**
A son of Western Glow Butterfat Maryann, VG '47—Excellent '48 '50, 13825—763—5yrs—305C—2x, Class Leader when made. Sold for $14,600.

Dam: **KING'S CARMEL ILENE**, VG '47 '49 '50
11028—536—Sr2—365—2x
A daughter of Western Glow Dairy King.

STEADFAST CANADIAN'S CHARMER

Sire: **LANGWATER STEADFAST CANADIAN, A. R.**
A son of Langwater Patrician, A. R., out of Langwater Grateful, 13798—682—A.

Dam: **FOREMOST NEGGIE**
10214—466—3yrs—Canadian Record
2 A. R. daughters.

See Us For Your Next Herd Sire

GOLDEN TERRA FARM

FRED REHM & SON, Owners — **Lynden, Wash.**

ERDMAN FARMS

To start your herd or improve the one you have, it will pay you to see the growing herd of females from such foundation cows as—

Glengarry Blondie
12599—599—6yrs—HIR—698 T. M.

Trelona Constance
8982—550—7yrs—D.H.I.A.—309 days
Daughters of "Constance" in milk—

Erdman Farms Cutie
3851—226—Jr4—D.H.I.A. in 94 days

Erdman Farms Connie
4415—251—Jr3—D.H.I.A. in 130 days

VISITORS ARE ALWAYS WELCOME

CLARENCE A. ERDMAN, Owner — **Bellingham, Wash.**

ROZELYN FARM, Zweegman Bros., Lynden
BAKER VIEW FARM, C. M. Vander Griend & Sons, Lynden
MURRA MUIR FARM, G. L. Murray, Ferndale
FIRCREST FARMS, INC., Bellingham
RIVERVIEW FARM, A. Burgraff, Lynden
VELGUERN FARM, B. A. Veleke, Lynden
VALMARK FARM, Ira Stauffer & Son, Lynden
DEER CREEK FARM, Lloyd R. Manthey, Bellingham
GOLDEN TERRA FARM, Fred Rehm & Son, Lynden
ERDMAN FARMS, Clarence Erdman, Bellingham
LYNDEANS FARM, Floyd Sandell, Bellingham

"APOLLO" . . .

Inherits Class Leading Production — Bred To Sire Both Type and Production

HUNTHILL APOLLO

Born July 2, 1949

We have 10 daughters in our herd and many more bred to his service.

HIS SIRE'S DAM

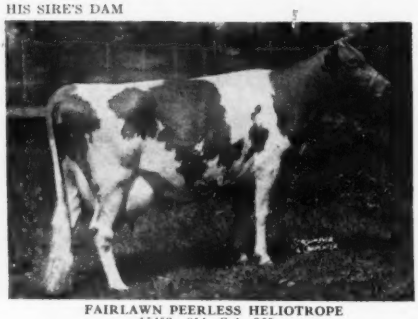

FAIRLAWN PEERLESS HELIOTROPE
15453—814—Sr4—365
18235—1020—5yrs—365
Dam of Fairlawn Actor's Janus, he sire of "Apollo."

HIS DAM'S DAM

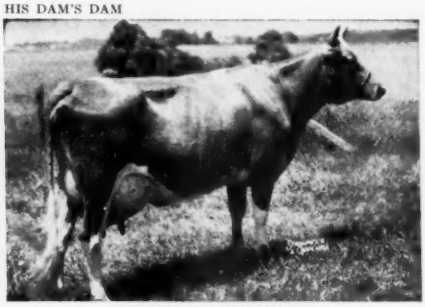

HOMINY HILL POLLYANNA
15201—851—Jr2—365C
Class Leader 7th place
Dam of Hominy Hill Anne, 14602—729—Sr4C, she dam of "Apollo."

We can offer this Class Leader Inheritance through a son of "Apollo."

WRITE FOR PRICES AND FULL PRODUCTION PEDIGREES.

SUNSET VIEW FARM — Newtown, Pennsylvania

ALVIN WORTHINGTON, Owner

Mt. Ararat Farms

GUERNS[redacted] Port Deposit, Maryland

There Are Not Many Daughters Left By . . .

REX'S VOX POP OF BOLTON

39 A. R. daughters

REX'S CARO-BABE OF MT. ARARAT
14033—609—Jr4—365—2x

REX'S COWSLIP OF MT. ARARAT
10885—529—Jr4—305C—2x

REX'S DATE OF MT. ARARAT
8471—383—Sr4—305C—2x

REX'S DEARIE OF MT. ARARAT
13229—624—Jr3—305C—2x

His Get

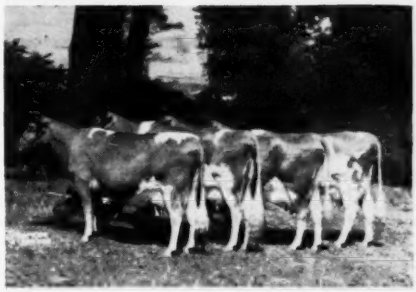

Get of Rex's Vox Pop of Bolton that won 1st prize Sr. Get at Eastern States Exposition, 1949.

But it is startling how many of our best young cows, year after year, go back to daughters and sisters of the old bull.

This Is One Reason We Are Banking So Heavily On . . .

MT. ARARAT KING JAMES

Born March 24, 1950

Sire: **Hominy Hill Coronation King** ($10,000)

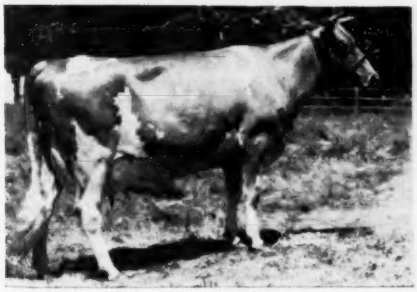

HIS DAM

←—**REX'S DEARIE OF MT. ARARAT**
9901—494—Jr2—305C—2x
13229—624—Jr3—305C—2x
12957—616—Jr4—305C—2x
13557—646—5yrs—305C—2x
13368—644—6yrs—365—2x

2 A. R. daughters include:
Mt. Ararat Noble Hilda
11819—623—Jr2—365C

We now have eleven "King James" daughters, the oldest are six months old. We are keeping our fingers crossed, but they look good to us. We wish you would come and see whether you agree.

MT. ARARAT FARMS — Port Deposit, Maryland

FRANK D. BROWN, JR., Owner H. E. ROBERTS, Manager LEON A. PACKARD, Herdsman

BREEDERS' BOOKSHELF

MARKETING

MILK AND MILK PRODUCTS, by Clarence Henry Eckles, Willes Barnes Combs and Harold Macy. A detailed and thorough discussion of every subject of importance to the dairyman producing milk and milk products for the market. Special attention is given to the composition and properties of milk. Emphasis is also placed upon the sanitary production of milk and the value of dairy products in the human diet. 1951, 454 pages, illustrated, $5.50.

THE MARKET MILK INDUSTRY, by Roadhouse and Henderson. A book on Market Milk by Professors Roadhouse and Henderson of the University of California. A review of modern practice of every phase of the industry. This book covers everything from "plant layout to performance of tests, from chemistry of special products to sanitary production methods, from comparison of delivery costs to fundamentals of nutrition." 716 pages, 6 x 9. 167 illustrations, 126 tables. Printed 1950. Price $7.00.

SECRETION OF MILK, by Dwight Espe. Third edition. Secretion of milk provides a better understanding of the functions of the mammary gland. It deals with the anatomy of the udder and the influence of feeds on the composition of milk. 325 pages. Published 1941, 61 illustrations, $3.75.

PRINCIPLES OF MILK PRODUCTION, by William Barbour Nevens. This book gives the principles and practices for successfully running a dairy enterprise—large or small. It treats the entire business in all its important aspects. Published 1951 with 433 pages, 214 illustrations, $5.00.

MILK AND MILK PROCESSING, by B. L. Herrington. A text intended to give the student an appreciation of the work of the dairy industry and understanding of milk and milk products. 343 pages, 1948, $4.50.

DISEASE CONTROL

HOME VETERINARIAN HANDBOOK. A practical veterinarian gives a complete guide on handling emergency situations with barn animals and poultry. Dr. E. T. Baker has prepared a brief encyclopedia on information on horses, cattle, hogs and other farm animals, $3.00.

PRINCIPLES OF ANIMAL HYGIENE AND PREVENTIVE VETERINARY MEDICINE, by Dr. Leunis Van Es. Veterinarians, livestock producers and others will find this book an excellent summarization of the literature in the light of the author's experience. Here is found authoritative information on every topic of animal preventive medicine. 768 pages, $7.50.

LIVESTOCK AND POULTRY DISEASES, by D. W. A. Billings. A complete source of information on causes, prevention, symptoms and treatment of diseases of farm animals. Published 1930. 530 pages, 54 illustrations, $5.00.

NUTRITION

ANIMAL NUTRITION, by Leonard A. Maynard, Third Edition. This book covers the principles of nutrition as they are related directly to feeding practices. It deals with vitamins, and shows the results of many feeding experiments. 474 pages, illustrations, published in 1951, $6.50.

MANAGEMENT

DAIRY CATTLE AND MILK PRODUCTION, by Dr. C. H. Eckles and revised by E. L. Anthony. Common-sense information on increasing production, raising calves, selecting a sire, feeding economically, and other details that mean the difference between success and failure. Over 40,000 copies in use. 1950 edition, 560 pages, 98 illustrations, $5.00.

PRINCIPLES OF DAIRYING, H. F. Judkins, second edition by Richard W. Smith, Jr. This book covers the general scope of the dairy industry. Composition and properties of milk. Sampling of milk and cream. The Babcock test for whole milk. Essentials in the production and handling of Market Milk on the farm. 316 pages. $3.75.

ELEMENTS OF DAIRYING, by T. M. Olson. New ideas on the dairy industry giving origin and types of dairy cattle, milk and its secretion, composition and food value. The processing industries, milk marketing, cream butter, ice cream and cheese. Several chapters are included on feeding dairy cattle and dairy herd management. 1950 edition, 708 pages, price $5.50.

COW OWNER'S HANDBOOK, by Dr. E. T. Baker. A practical guide to the care and feeding of cows by a veterinarian with 37 years of experience. Whether you keep a single cow or a large herd, the advice is helpful. The inexperienced owner will find answers to questions on feeding, disease, treatment, emergency treatments, etc. New, 1951, 213 pages, $3.95.

FORAGE CROPS, by Gilbert H. Ahlgren. Detailed instructions on when, where and how to seed the crop. Successful practices in fertilizing, harvesting and storing, and how to identify various plants, improve soil quality, grade hay and appraise its money value, produce a high-quality roughage and the use of farm machines. An expert guide, 418 pages, 98 illustrations, price $5.50.

MOISTURE REQUIREMENTS IN AGRICULTURE, by Harry Burgess Roe. A complete engineering and practical guide to agricultural soil-moisture control—farm irrigation. It discusses about every phase of present-day soil-moisture regulations in irrigated regions. 413 pages, 150 illustrations, price $6.00.

4-H HANDBOOK, by H. A. Willman. Covers a wide range of topics—soil management, selecting project animals, feeding and forage crops, judging, fitting and showing, and the social and recreational side of Club work. A timesaver for Agricultural leaders, county extension agents, vocational teachers and older youth. 252 pages, 75 illustrations, 1952, price $4.50.

FEEDING

DAIRY CATTLE FEEDING AND MANAGEMENT, by H. O. Henderson. 1945 edition by Henderson, Larson and Putney. A very good textbook on dairy management. Stresses dairy rations, feeding for milk production, fitting and management of cows on test, pasture and silage. Also raising of dairy calves. Price $5.00.

FEEDS AND FEEDING, by F. B. Morrison. A new edition published in 1948, is the most comprehensive book on feeds and feeding that is printed. It is a basis of nearly all feeding experiments and practices. It sets up the dairy practices of dairy cows, beef cows, horses and hogs. An invaluable book. 1270 pages profusely illustrated, $7.00.

JUDGING

JUDGING DAIRY CATTLE, by E. S. Harrison and Strohmeyer & Carpenter. The best book on judging that has been printed. It has 192 pictures giving all the information and reasons for placing dairy cattle of all breeds. 130 pages, illustrated, $4.25.

BREEDING

RAISING LIVESTOCK, by Walter H. Peters and George P. Deyoe, 1946 edition. The purpose of this book is to provide information on raising livestock. It is intended, primarily, for students of vocational agriculture, and youths on the farm, and makes a very handy book for reference to breeders of all types of livestock. It includes information on breeding programs, keeping livestock records, marketing and processing. 530 pages, well illustrated, $4.50.

PRINCIPLES AND METHODS OF ANIMAL BREEDING, by R. B. Kelley. This book gives an historical background of breeding, particularly the beef breeds as they started in England. It makes a very fine reference book. Illustrated with many tables and pedigrees, 304 pages, 1949 edition, $4.00.

BREEDING AND IMPROVEMENT OF FARM ANIMALS, by Rice and Andrews. This book is the 1951 edition and is one prepared to answer all questions on animal breeding: "When to breed; factors of heredity; care of mother and offspring at parturition; causes of sterility; artificial insemination and its advantages, disadvantages, and methods; sex determination and control." The book is profusely illustrated, 1951, $8.00.

INTRODUCTION TO BREEDING FARM ANIMALS, by Laurence M. Winters. A simple and concise introduction to a great subject. It covers the subjects of reproduction, selection, grading, inbreeding, cross-breeding in all types of farm animals. 250 pages, illustrated, 1942 edition, $2.48.

ANIMAL BREEDING, by Laurence M. Winters. This is the fourth edition, thoroughly revised. Is used in many schools and covers the biological background, reproduction, heredity and the practice whereby breeders of the past and breeders of today have accomplished results. 1948 edition. Price $5.35.

ARTIFICIAL INSEMINATION OF DAIRY CATTLE, by H. A. Herman and F. W. Madden. A practical book, written especially for the layman, on the practice of artificial insemination. It is non-technical, and gives much information on the breeding of cattle. This book should prove of great benefit to artificial breeding associations. $3.25.

HEREDITY IN DAIRY CATTLE, by James E. Russell, the developer of Glenburnie Guernseys and a breeder and student for forty years. A book that every new breeder should study, and every old breeder should read. The genetics of breeding in everyday language. Published by The American Guernsey Cattle Club and a real authority on breeding. 156 pages, several illustrations. $2.50.

ANIMAL BREEDING PLANS, by Professor Jay L. Lush, Iowa State College, third edition. Written to give a clear understanding of the means available for improving the heredity of farm animals—especially of what each possible method will or will not do. Actual breeding plans and mating systems are explained in detail. Special attention is given to several new plans. 450 pages, 50 illustrations. Printed in 1945. $4.00.

GUERNSEY BREED BOOK

THE GUERNSEY, by William H. Caldwell secretary emeritus of The American Guernsey Cattle Club, a story of the breed from its beginning in America. Filled with many interesting stories. Should be in every Guernsey library. Profusely illustrated. Price $2.75.

All above prices subject to change without notice.

Allow plenty of time to fill orders, for several books are being reprinted and will be sent as soon as bound.

HOW TO ORDER BOOKS

Send check or money order for the price listed, addressed to:

Breeders' Bookshelf

P. O. Box 157, Peterborough, N. H.

— COMPLETE DISPERSAL —

HAVEN HILL FARMS — Rochester, N. H.

Friday, August 29, 1952 — 10:30 A. M.

109 HEAD

4 Bulls - 2 Of Service Age - 52 Cows - 8 Bred Heifers - 45 Open Heifers

The farm is located on the White Mountain Highway, Route 16.

There are good hotels in Rochester, Dover and Portsmouth, N. H., all within easy driving distance of the farm.

WILLIAM H. CHAMPLIN, *Owner* WILFRED JORDAN, *Manager*

HAVEN HILL FARMS

Federal Accredited Herd No. 122666 — Abortion Free No. 1690

Rochester, New Hampshire

DEAR GUERNSEY FRIENDS AND GUERNSEY BREEDERS:

It is with great sorrow that Mr. William H. Champlin has reluctantly decided to sell his Guernsey herd. Conditions beyond his control make this necessary.

There are many good cows in the herd and it will be a splendid chance to add some of the *great Melba blood* to any herd through the daughters of *Fairlawn Dairymaid's Steadfast* and *Fairlawn Performer's Honor.*

"Steadfast" is in the sale. He is doing a good job, both on type and production. His only daughter to calve twice has milked up to 68 lbs. as a 3-yr.-old. His last two 2-yr.-olds to calve have milked up to 47 and 51 lbs.

We have also been using as a junior herd sire a son of Fairlawn Dairymaid's Steadfast, out of Rosewald Golden Bloom, 15840—748—Jr3. "Bloom" is, without a doubt, the best cow that the late William Niedner ever bred. There are a few of his calves in the sale and some cows and heifers in calf to him.

Come and see for yourself.

The men working here have agreed to stay on until the sale is over. They will gladly accept offers for new positions.

There will be a parade of cattle on Thursday afternoon, the day before the sale, and a cocktail party that evening at five o'clock. You are cordially invited to attend.

WILFRED JORDAN, *Manager*

COMPLETE DISPERSAL — HAVEN HILL FARMS — ROCHESTER, N. H.

WILLIAM H. CHAMPLIN, Owner

109 HEAD — 52 Cows - 8 Bred Heifers - 45 Open Heifers - 4 Bulls

42 Calfhood Vaccinated

Friday, August 29, 1952 — 10:30 A. M.

IN SALE

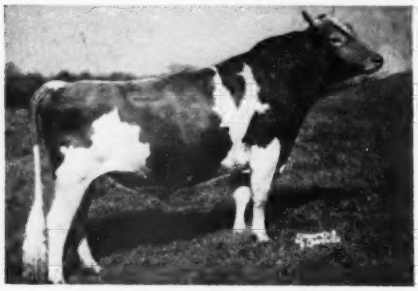

FAIRLAWN DAIRYMAID'S STEADFAST
"Steadfast" and 19 daughters are in the sale.
2 A. R. daughters—more on test.
Born February 17, 1947

"STEADFAST'S" DAM

RIEGELDALE MELBA'S DAIRYMAID
12104—715—Sr4C, GP '47—VG '48 '49
2 A. R. daughters. Sold for $16,000.
Her sons in service in leading herds.
Fairlawn Dairymaid's King
Brookberry, Bowman and Gordon Gray
Fairlawn K. Dairy King
Chedco Farm, C. E. Cotting

FOUR "STEADFAST" DAUGHTERS

IN SALE

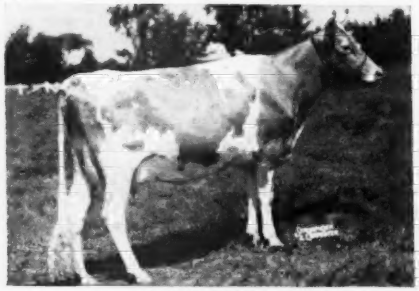

HAVEN HILL MELBA'S S. PATSY
10864—528—Jr2C (pending). **A Show Cow.**
First prize two-year-old, N. H. Parish Show, 1951. Best Uddered Cow and Best Female bred by Exhibitor, N. H. Parish Show, 1951.

IN SALE

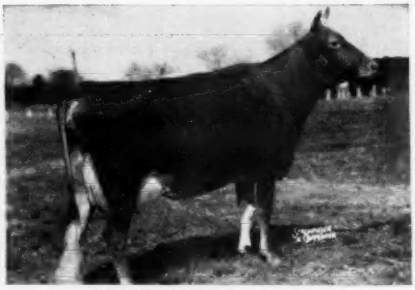

HAVEN HILL MELBA'S S. HESTER
13581—557—Jr2C. **A Show Cow**
Junior Champion, Topsfield, 1950. Grand Champion, N. H. Parish Show, 1950.
Her son, **HAVEN HILL EXPLORER**—in the sale.

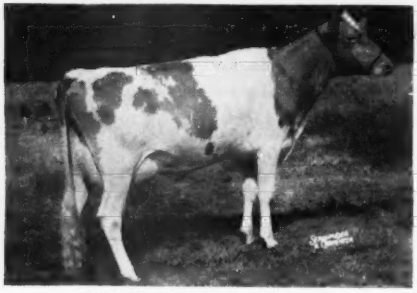

HAVEN HILL MELBA'S S. LESIRE
Just starting on test as a Sr2-year-old. Milked up to 48 lbs. She is from the "ERMINE" family.

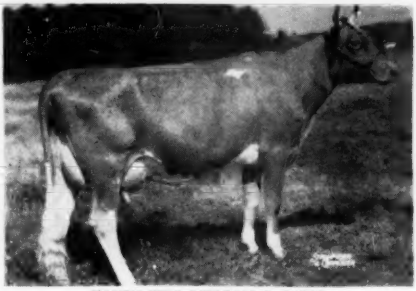

HAVEN HILL MELBA'S S. SADIE
Just starting test as a Sr2-year-old. She is from the "BLAKEFORD LADY" family.

SEATH AND SHULTZ
Peterborough, N. H.

LOUIS McL. MERRYMAN & SONS, INC.
Sparks, Md.

E. M. Granger, Jr.
Auctioneer

For catalogs write: **Louis McL. Merryman & Sons, Inc., Sparks, Md.**

Haven Hill Farms Complete Dispersal — Friday, August 29, 1952 — 10:30 A. M.

OUR SUSAN FAMILY

TWO DAUGHTERS BY FLYING HORSE DRUMMER—FULL SISTERS

Never defeated as a Produce of Dam

IN SALE

HAVEN HILL D. SUSAN
8405—455—Jr2—305C—915 T. M.

"SUSAN'S" "STEADFAST" Daughter

IN SALE

HAVEN HILL D. GRACE
8776—496—Sr3—305C—914 T. M. 1st prize two-year-old, Topsfield, 1949. **A daughter, Haven Hill Melba's S. Goodness,** born December 4, 1950, **in the sale.**

"GRACE'S" "STEADFAST" Daughter

IN SALE

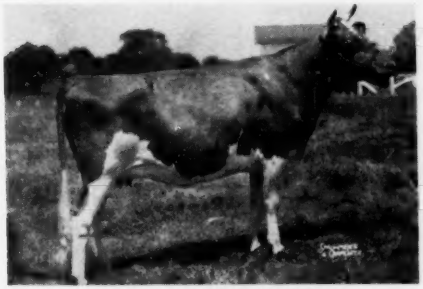

HAVEN HILL MELBA'S S. SUE
Born August 18, 1949
Bred Dec. 31, 1951, to Haven Hills Melba's Steadfast.

IN SALE

HAVEN HILL MELBA'S S. GRACIOUS
Born Dec. 4, 1950
Bred May 12, 1952, to Fairlawn K. Noble.

TWO MORE "DRUMMERS"

IN SALE

HAVEN HILL D. HEIRESS
11643—646—Jr3C—1092 T. M. 1st prize 3-year-old, N. H. Parish Show, Grand Champion, 1950. 1st prize 3-year-old, Reserve Champion Essex County Fair, 1950.

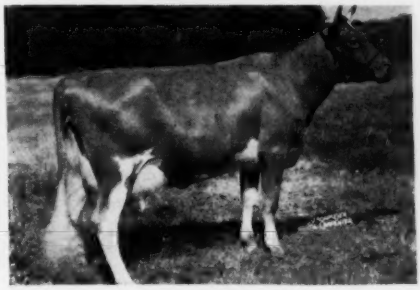

HAVEN HILL D. LINDA
On test.

The "Drummer" bull was in service at Haven Hill Farms for about 5 years and left many good daughters. "Drummer" was by Chedco Colonel, A. R., out of Alfalfa Farm Lute, 17378—1058—Sr4C.

SEATH AND SHULTZ
Peterborough, N. H.

LOUIS McL. MERRYMAN & SONS, INC.
Sparks, Md.

E. M. Granger, Jr.
Auctioneer

For catalogs write: **Louis McL. Merryman & Sons, Inc., Sparks, Md.**

COMPLETE DISPERSAL — HAVEN HILL FARMS — ROCHESTER, N. H.

WILLIAM H. CHAMPLIN, Owner

109 HEAD — 52 Cows - 8 Bred Heifers - 45 Open Heifers - 4 Bulls

42 Calfhood Vaccinated

Friday, August 29 - 10:30 A. M.

IN SALE

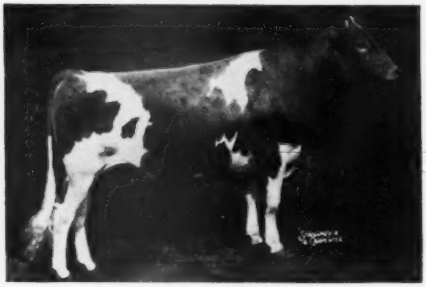

FAIRLAWN PERFORMER'S HONOR
"Honor" and 32 of his daughters in the sale. He was leased from Nyala Farm in exchange for our "Steadfast" bull.

"HONOR'S" DAM

FAIRLAWN K. GLORY
13414—622—Sr2C, 17244—815—Jr4C. **4 times Excellent.** VG '47—Excellent '48 '49 '50 '51.
Sire: Fairlawn H. Eastern King, A. R.
Dam: Fairlawn Peerless Ermine, A. R.
16726—869—7yrsC, 17855—893—8yrs.

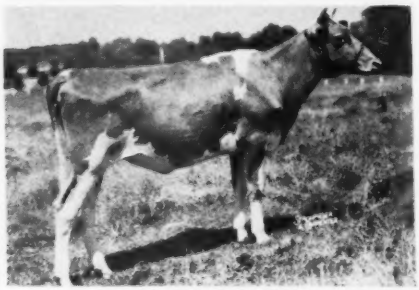

HAVEN HILL H. CONTENT
Born February 8, 1951
Dam: Blakeford Cornelia, 12984—653—5yrs—365

HAVEN HILL H. PETUNIA
Born January 20, 1951
Dam: Stronghold Count's Petunia, 11298—533—Sr2C

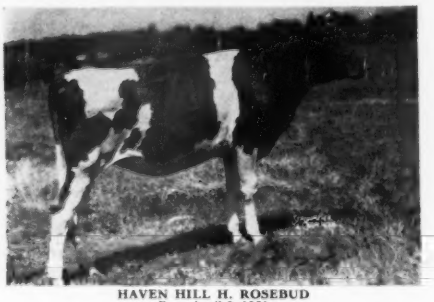

HAVEN HILL H. ROSEBUD
Born April 5, 1951
Dam: Aldrich Farm Rapture, 11876—610—Sr2
Next Dam: Secret's Claudia, 13073—663—Jr2C

HAVEN HILL H. BLOOM
Born February 15, 1951
Dam: Nyala's Acme Blossom, 14355—703—Sr4C
Next Dam: Foremost Sythia, 12625—706—DD

SEATH AND SHULTZ
Peterborough, N. H.

The LOUIS McL. MERRYMAN & SONS, INC.
Sparks, Md.

E. M. Granger, Jr.
Auctioneer

For catalogs write: **The Louis McL. Merryman & Sons, Inc., Sparks, Md.**

Haven Hill Farms Complete Dispersal — Friday, August 29, 1952 — 10:30 A. M.

FOUNDATION MATRONS IN SALE

TWO DAUGHTERS BY McDONALD FARMS CRUSADER

IN SALE

CHARITY OF PLEASANT HILL
8417—439—Jr4—305C—3x
A daughter in sale.

IN SALE

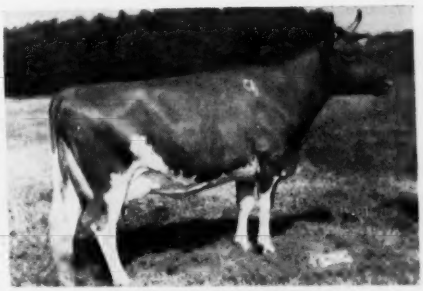

CHARADE OF PLEASANT HILL
10002—525—Jr4—365C
A daughter, Haven Hill Melba's S. Classy, born April 7, 1952, in sale,

IN SALE

RUBY ANN OF HAVEN HILL
13479—705—Sr3—305C—3x, Former Class Leader
2 daughters in the sale.

IN SALE

GAYHEAD'S HER HEIRESS. 13350—764—Sr4
A daughter and granddaughter in sale.
From the great Immortelle family.

IN SALE

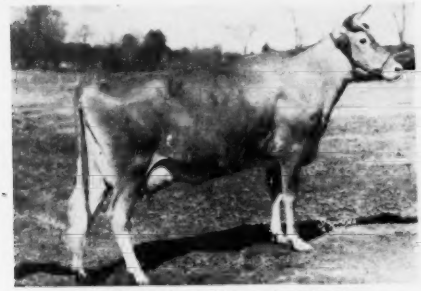

ESTHER FAIR ROYAL. 11949—764—Jr3
1st prize 3-year-old, Gr. Ch., N. H. Parish Show and Rochester Fair, 1947.
2 daughters in the sale including, Haven Hill Melba's S. Hester
(see page 870, July 15, 1952).

IN SALE

EDGEWOOD PEER'S PANSY
13799—671—Jr4C, 13789—617—5yrs—305C—3x. VG '49. 1st prize 3-year-old, Res. Champion, Topsfield, 1947.
2 daughters in the sale, full sisters by "Steadfast."

Many of our cows have been bred to Fairlawn K. Noble, son of Fairlawn H. Eastern King and out of Fairlawn Actor's Actress, she out of "Actorine" (E '48 '49 '51) and a double granddaughter of "Actress" (E '47).

SEATH AND SHULTZ
Peterborough, N. H.

The LOUIS McL. MERRYMAN & SONS, INC.
Sparks, Md.

E. M. Granger, Jr.
Auctioneer

For catalogs write: **The Louis McL. Merryman & Sons, Inc., Sparks, Md.**

Consigned to LOUIS MERRYMAN'S 82nd SALE

Timonium, Maryland, August 18, 1952

McDONALD FARMS LE ROAMER—Born June 30, 1951

A large, long-bodied dairy bull with a top inheritance.

Sire: **McDonald Farms S. Leader**
Sire of undefeated Jr. Get of Sire, 1951. Three A. R. daughters, others on test.
60 daughters in McDonald Farms herd.

Dam: **McDonald Farms Enaveve**
15073—683—GG, 12404—592—7yrs—2x
1 daughter with 708—Jr3C; 1 son proved sire.

McDONALD FARMS PRE ROLLIN—Born March 30, 1951

A very deep-bodied, good type bull ready for heavy service.

Sire: **McDonald Farms Prediction**
Sire of undefeated Senior Get of Sire, 1950 and 1951. Five daughters classified Excellent. 87 A. R. daughters. We believe he is one of the greatest sires the Guernsey breed has produced.

Dam: **McDonald Farms S. Kathleen**
10480—596—Jr2C, 10701—610—Jr3C, 13715—757—Sr4C
A "Steadfast" daughter out of a full sister to McDonald Farms Prediction.

McDONALD FARMS MAY BLOSSOM—Born June 4, 1947

8316—402—Sr2—305C—part 2x. Will be fresh and sold open. A double granddaughter of Langwater May Royal.

McDONALD FARMS KING'S MEMORY—Born February 27, 1947

9621—528—Jr2—mostly 2x milking, 10268—582—Jr4—365—part 2x (pending). One son sold for $1,700.

Due to freshen September 18, 1952, to service of McDonald Farms S. Leader. A Myhaven King daughter out of a National Dairy Show winner.

CURTISS CANDY LEVITY GRACE—Born September 20, 1947

9918—520—Jr3C—part 2x (pending), 7570—426—Jr2C—2x.

Her full brother was Reserve Grand Champion, National Guernsey Show, 1948. Bred May 31, 1952, to McDonald's Foremost Prediction (Foremost Prediction—Douglaston Lady Augusta, 607—E).

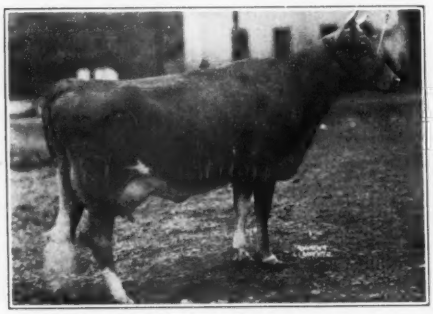

McDONALD FARMS ENAVEVE
15073—683—GG, 12404—592—7yrs—2x
Dam of **McDONALD FARMS LE ROAMER.** "Enaveve" is a Myhaven King daughter of Foremost Jenaveve, 634—AA, a Foremost Masterpiece daughter.

CHURN CREEK'S ROYAL JEZABEL
12322—629—Jr4C. Excellent 1947—Very Good 1948-1950. A Langwater May Royal daughter of Langwater May Blossom, 724—B. "Jezabel" is the dam of McDONALD FARMS MAY BLOSSOM, in sale.

BREED BY CHOICE NOT BY CHANCE

McDONALD FARMS **Cortland, N. Y.**

J. M. McDonald, Owner — H. H. Thomas, Herdsman — K. C. Sly, Manager

Presenting . . . THE DAMS OF FOUR OF OUR HERD SIRES

We cordially invite you to visit our farms, look over our herds and convince yourselves of the soundness of our breeding programs. We feel we have the females and the sires to breed great Guernseys.

SEND FOR COPIES OF OUR FARM BOOKLETS

I

McDONALD FARMS KING'S MERMAN

His oldest daughters are now fresh and ready to go on test.

Sire: **MYHAVEN KING, A. R.**
135 A. R. daughters, 78 P. R. sons.

Dam: HERE SHE IS . . .

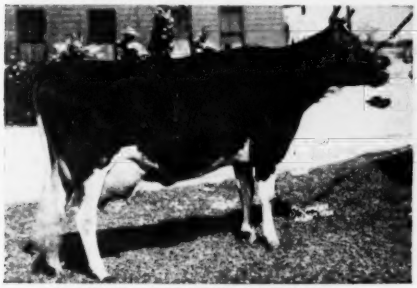

McDONALD FARMS HEROINE
13276—641—AA. VERY GOOD '47 '50—GP '48
1 A. R. daughter.

II

BOULDER BRIDGE SCOTSMAN

His first progeny are yearlings.

Sire: **BOULDER BRIDGE DESIGN, A. R.**
8 A. R. daughters. Still in heavy service.

Dam: HERE SHE IS . . .

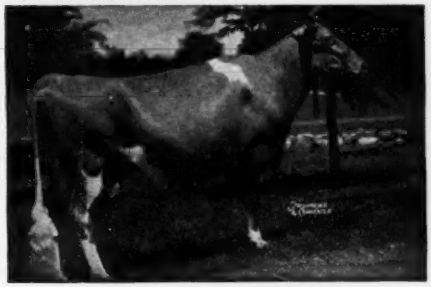

DOUGLASTON LADY LUCY
14762—780—AA. EXCELLENT '47 '48
2 A. R. daughters, 2 P. R. sons.

III

WOODACRES HONORABLE BARON

Undefeated except at Waterloo in 1950. Oldest daughters are ready to freshen. He is in heavy service.

Sire: **LANGWATER HIS HONOR, A. R.**
21 A. R. daughters, 4 A. R. sons.

Dam: HERE SHE IS . . .

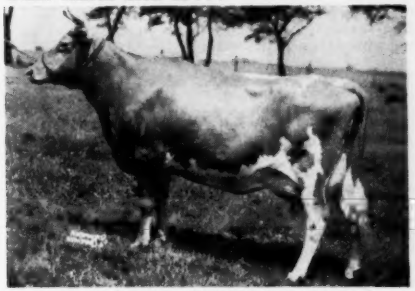

DOUGLASTON BARONESS AILWYN
12461—690—AA. VERY GOOD '47

IV

LANGWATER VALERIAN

Sold for $3,600. His first daughter is now on test. 17 daughters in our herds.

Sire: **LANGWATER VALENCIAN, A. R.**
53 A. R. daughters, 23 A. R. sons.

Dam: HERE SHE IS . . .

LABELLE OF LANGWATER
14400—672—AA. VERY GOOD '48
5 A. R. daughters, 1 A. R. son.

THESE SIRES ARE OWNED JOINTLY

Home of *NORGERT GUERNSEYS

ROLLING ACRES Farms
ROUTE 1, ELGIN, ILL.
MRS. GERTRUDE McNAUGHT, OWNER
STUART (STUB) BEARDSLEY, MANAGER

Rosewood Farms
ROSELLE, ILL.
W. H. DOLUM, OWNER
JOHN BRECHEISEN, MANAGER

First Annual

New Mexico Consignment Sale

MONDAY, AUGUST 18, 1952

State Fairgrounds — Albuquerque, New Mexico

33 HEAD — 13 Cows - 15 Bred Heifers - 5 Open Heifers

THESE CONSIGNMENTS ARE OUTSTANDING FOR A **FIRST SALE**, AND BREEDERS FROM ANY STATE COULD WELL PURCHASE THESE FOUNDATION FEMALES. CATTLE ARE BEING SHIPPED FROM CALIFORNIA, UTAH, NEW MEXICO, OKLAHOMA, AND ARIZONA. **AGAIN . . .** THESE ARE OUTSTANDING CONSIGNMENTS . . . REMEMBER THERE ARE ALWAYS GOOD BUYS IN A NEW TERRITORY'S FIRST STATE SALE. TAKE ADVANTAGE OF THIS OPPORTUNITY!

CONSIGNORS

Merritt H. & Rhoda R. Adamson (2)
Adohr Farms, Camarillo, Calif.
R. Jack Cartwright, Phoenix, Ariz. (1)
Dwight M. Daines, Logan, Utah (2)
O. S. Daines, Ogden, Utah (2)
Arion Erekson, Murray, Utah (1)
James W. Ewing, Jr. (1)
Shady Nook Guernsey Farm, Tucson, Ariz.
Mack Fitzgerald, Draper, Utah (1)
Lynn B. Hamilton (1)
Lyndale Farms, Glendale, Ariz.
Isaac Hill, North Ogden, Utah (1)
H. W. Ingram, Crescent Creamery, (2)
Tucumcari, N. M.
W. T. McClelland & Son (3)
Shamrock Dairy, Tucson, Ariz.
James Minotto, Phoenix, Ariz. (2)
Helen C. Oven (2)
Oven's Guernsey Farm, Enid, Okla.
J. Mack Rasband (1)
North Ogden, Utah
J. J. Raskob, Jr., Tucson, Ariz. (1)
William J. Rasmussen (1)
Rasmussen Guernsey Farm, Glendale, Ariz.
Albert G. Simms, Los Poblanos Farm, (2)
Albuquerque, N. M.
Herbert A. Snow, Park City, Utah (2)
Henderson Stockton, Phoenix, Ariz. (1)
Richard G. Varney (1)
Valley Dale Farm, El Paso, Texas
Western Consumers Guernsey Farm (2)
11111 E. 183rd St., Artesia, Calif.
Thomas K. Martin, Martin Farms (1)
Northridge, Calif.

WRITE FOR INFORMATION AND CATALOGS TO:

A. W. TELFER, Field Representative, THE AMERICAN GUERNSEY CATTLE CLUB
420 Ness Bldg., Salt Lake City, Utah.

or

E. E. ANDERSON, Secy., NEW MEXICO GUERNSEY BREEDERS' ASSOCIATION,
State College, New Mexico (near La Cruces)

Sale Managed By: **NEW MEXICO GUERNSEY BREEDERS' ASSOCIATION**

COLORADO STATE SALE

Monday, September 1, 1952 — Greeley, Colorado

OFFERING:

CAREFULLY SELECTED FOUNDATION BREEDING

Every animal offered in this sale has been inspected and approved by members of the sales committee. Only the kind of animals that can be wholeheartedly recommended as outstanding foundation stock or top additions to established herds has been selected. We cordially invite you to write for a catalog and attend this sale.

CONSIGNORS INCLUDE —

Friedrich Bros., Western Glow Farms, Inc., Bow, Washington
Merle Miller, Valley Pride Farm, Burlington, Washington
George M. Dynes, Riverview Farms, Mt. Vernon, Washington
L. W. Power, Chukluck Farm, Burlington, Washington
Zweegman Bros., Rozelyn Farm, Lynden, Washington
William G. Reed, Graysmarsh Farm, Sequim, Washington
Earl E. Hardin, Golden Charm Guernsey Farm, Bow, Washington
A. Johnson, Rozacres Guernsey Farm, Granger, Washington
Lloyd Manthey, Deer Creek Farm, Bellingham, Washington
Albert Klein, Midway Guernsey Farm, Arlington, Washington
Tom Cooper, Tom Cooper Farms, Ardmore, Oklahoma
Kent B. Hayes, Meadow Lodge Farms, Oklahoma City, Oklahoma
Jerry Oven, Jerry Oven Guernsey Farm, Enid, Oklahoma
W. B. Holmes, Seco Farms, Arcadia, Missouri
J. C. Penney, Penney Missouri Farms, Gallatin, Missouri
Missouri Improvement Company, Sunnymede Farm, Bismarck, Missouri
Charles J. Pritzl, Prestdale Farm, New Plymouth, Idaho
Allen L. Reeb, Aldahome Farm, Meridian, Idaho
Wilbur Boehlke, Gem-View Guernsey Farm, Meridian, Idaho
Robert Davis, Idacrest Guernsey Farm, Kuna, Idaho
Joseph A. and Ralph J. Chadwick, Chadwick Farm, Ogden, Utah
H. Rasband, Mari-Mac Farm, Ogden, Utah
Herbert A. Snow, Snow Summit Ranch, Park City, Utah
Dr. O. S. Daines, San Lynn Farm, Ogden, Utah
Storm McDonald, McDonald's London Farm, Heber City, Utah
Donald Smout, Mira Loma Farm, Ogden, Utah

Make this the best sale ever — Don't forget the date: Monday, September 1, 1952

For catalogs write: MRS. VERTA PURVIS, Johnstown, Colorado

SANLYNN FARM Consigns . . . 4 OUTSTANDING FEMALES

All Bred To BONNIBELL DELIGHTFUL DICTATOR

Service Sire of All 4 Animals

BONNIBELL DELIGHTFUL DICTATOR
His first 3 daughters to complete test as Jr2-year-olds on 2x milking, average 8228—404.

"Dictator's" Get

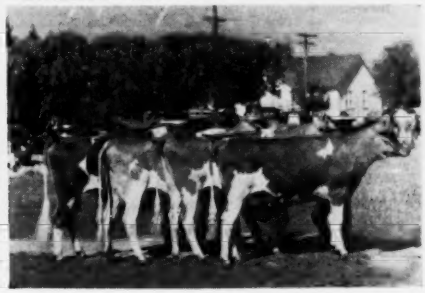

The "DICTATORS" won 7 blues and 1 Championship, Utah, 1951 including the Jr. and Sr. Gets of Sire.

Consigned . . . NEW MEXICO STATE SALE, Fairgrounds, Albuquerque, New Mexico, August 18

1) **BEN LOMOND BYRNE JASMINE . . .** Born August 7, 1950
Due in December to "Dictator" (see above). She is sired by Wandamere Byrne, a son of Wandamere Anson and Bona of Chicona.

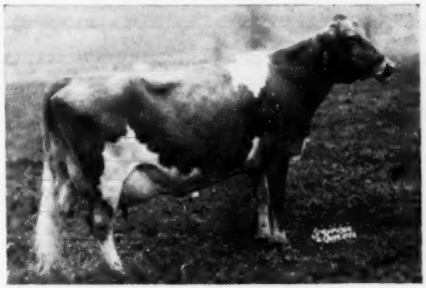

"JASMINE'S" sire's dam

←**BONA OF CHICONA**

15066—713—5yrsC
Sold for $1,400, Pacific Northwest Sale, 1946.
A daughter of Chicona Brandon, A.

2) **THEO-VALE ROYAL LAURA** . . . Born April 3, 1947
9838—520—Jr2—730 T. M.
She is due to "Dictator" in November—just when you need milk and she can really milk.

To The COLORADO SALE, September 1, Greeley, Colorado

1) **BEN LOMOND IRA'S BETTY** . . . . Born March 27, 1950
A daughter of Edgehill Ira, out of an A. R. daughter of Benbrook Baron and Bertha of Edgehill, 8875—418—Sr4—HIR—598 T. M., Jr. Champion, Utah, 1943.

2) **BEN LOMOND TEMPLAR BONA . . .** Born June 10, 1950
She is sired by Ben Lomond Doc's Templar and out of Bonnie of Edgehill, 10306—405—Jr3—HIR—730 T. M., 9520—411—Jr4—HIR—642 T. M.

Both "BETTY" and "BONA" are also bred to "DICTATOR" (see above)

SANLYNN FARM — West Warren, Utah

DR. O. S. DAINES, Owner—510 Eccles Bldg., Ogden, Utah

To The NEW MEXICO STATE SALE, Fairgrounds, Albuquerque, New Mexico — August 18

1) **CACHE MEADOW SAPPHIRA BEA**

Born January 13, 1948

7837—406—Sr2—610 T. M., VG '50—D '51

She is sired by Wandamere Peer, a son of Bethany Prince Regent and Grangeville Hope's Phyllis (see right). "Bea" is out of a daughter of Chicona Nevin and Sylvia of Waylayne, 8004—439—EEE (2 A. R. daughters). She was bred November 26 to Delphi Dell Max, a proved sire. "Max" is by Boulder Bridge Philosopher.

GRANGEVILLE HOPE'S PHYLLIS
12909—707—BB, 14018—743—A
Classified VG at 16 years.
3 P. R. sons and 2 A. R. daughters.

2) **CACHE MEADOW DIXIE BELL** . . . Born March 17, 1950

She is by Wandamere Phylip, a son of Wandamere Anson and Grangeville Hope's Phyllis (see above). "Bell" is out of an A. R. daughter of Chuckanut Phyllad. She was bred December 26 to Cache Meadow Predominant, a son of Chicona Cuyler and Quathe's Patsy of Springside, 8301—439—GG—730 T. M. (1 A. R. daughter).

CACHE MEADOW FARM — Box 423 — Logan, Utah

C. J. DAINES, M.D. MAX KRAMER, Herdsman DWYTH M. DAINES

To The COLORADO STATE SALE, Greeley, Colorado — September 1

1) **MARI-MAC VENDOR'S FERN** . . . Born March 21, 1950 (Calfhood Vaccinated)
1st prize Sr. Yrl., Plain City Show, 1952
3rd Jr. Yrl., Utah State Fair, 1951

She is by Mari-Mac Vellice's Vendor, a son of Snow Summit Ivan (son of the twice Excellent Chuckanut Irene).

"FERN" is due September 28 to "Vendor," sire of the 2nd Jr. Get, Utah, 1951; 1st Jr. Get, Plain City, 1952; 1st Sr. Yrl., 1st Jr. Yrl. and Jr. Champion, 2nd Heifer Calf, Plain City, 1952. At the Utah State Fair, his 3 oldest calves won 2nd Bull Calf, 2nd Heifer Calf, 3rd Jr. Yrl., 2nd Jr. Get. 1951—7 Jr. Gets shown.

To The NEW MEXICO STATE SALE, Fairgrounds, Albuquerque, New Mexico — August 18

1) **BEN LOMOND THEO'S HILDA** . . . Born July 3, 1947 (Calfhood Vaccinated)
11537—510—Sr3—2x (pending)

Due August 16 to "Vendor" (see above). She is by a son of Theresa May of Baker View, 15020—799—DD (3 A. R. sons, 3 A. R. daughters) and out of Ben Lomond Helen, 9315—421—Sr2—HIR—600 T. M.

2) **CUTIE'S ROYAL STAR FAWN** . . . Born July 18, 1947 (Calfhood Vaccinated)

She is sired by a son of Tarbell Farms Peerless Sibyl, 16848—874—Sr3C, lifetime production to March, 1952, 124,476 lbs. milk, on 2 lactations on 3x. "Fawn" has records of 10325—555—Sr2—730 T. M. (State Champion), 9108—462—Sr3—2x (pending).

She was bred January 12 and due October 22. She is consigned by Isaac Hill.

Mari-Mac Farm — R. F. D. 3, Ogden, Utah

J. MACK RASBAND

SNOW SUMMIT RANCH

CONSIGNED . . . **NEW MEXICO STATE SALE,**
Fairgrounds, Albuquerque, New Mexico, August 18

2 Bred Heifers — Both by "Nors'man"

1) **SNOW SUMMIT KATENA . . .** Born August 10, 1950

This is the first time we have ever sold one from this family.
Dam: **Snow Summit Kitty,** 8519—531—Sr2—HIR—730 T. M. On retest, 5830 lbs. milk, 291 lbs. fat—Jr4—HIR—180 days.

Next Dam: **Kattie of Benbrook,** 9751—434—7yrs—HIR—690 T. M., 11926—558—8yrs—HIR—730. Dam of the 2nd Produce, Utah, 1950 (2 A. R. daughters). "Kattie" was 4th Best Uddered Cow, Grand National, 1947.

2) **SNOW SUMMIT NARBONNE . . .** Born November 16, 1949

Dam: **Snow Summit Natalie,** a daughter of Snow Summit Ivan.
Both "Katena" and "Narbonne" are due to freshen this fall to "Nors'man" (son of the 4 times Excellent "Normine"—see below).

ALL FOUR ANIMALS IN THE SALE ARE BY "NORS'MAN" SON OF "NORMINE" (4 times EXCELLENT)

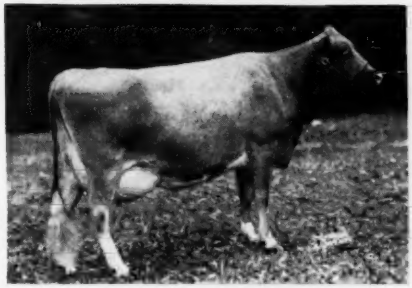

MARYMOOR NORMINE
10960—531—Sr4
11665—583—5yrs—305C—610
10373—538—6yrs—305C—610
E '47 '48 '49 '50

BOTH "KATENA" AND "NARBONNE" ARE OUT OF "IVAN" DAUGHTERS "IVAN" IS A SON OF "IRENE" (2 times Excellent)

CHUCKANUT IRENE
12088—619—B
E '48 '50
Best Uddered Cow at 16 years of age, Utah, 1951.

CONSIGNED . . . **COLORADO STATE SALE,**
Greeley, Colorado—September 1

1) **SNOW SUMMIT CHARMAINE . . .** Born May 9, 1950.

A daughter of "Nors'man" (son of "Normine"—see above) and out of a daughter of Chuckanut High Boy.

2) **SNOW SUMMIT HELEN . . .** Born January 31, 1950.

She is also by "Nors'man" and out of a daughter of Chicona Norwood Major and Hydrangea of Chicona, 8673—456—G—730 T. M., 9593—497—5yrsC.

All the animals are bred to "Nors'man" (son of the 4 times Excellent "Normine")

SNOW SUMMIT RANCH **Park City, Utah**

HERBERT A. SNOW, Owner **P. O. Box 1469, Salt Lake City, Utah** IVAN KINSEY, Farm Manager

ADOHR FARMS

CAMARILLO · VENTURA COUNTY · CALIFORNIA

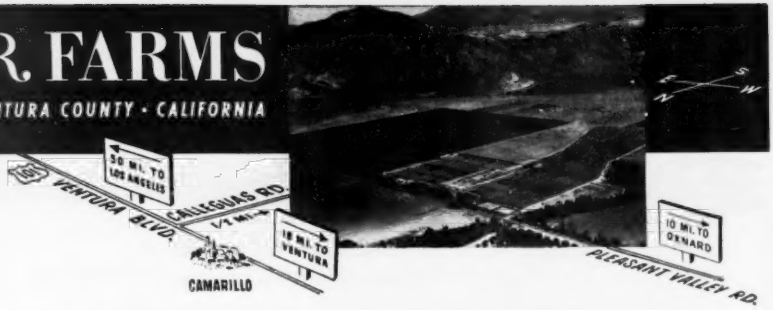

Consigned . . .

NEW MEXICO STATE SALE

Fairgrounds, Albuquerque, Monday, August 18

A CHOICE YOUNG COW . . .

1 . . . **ADOHR PEACEMAKER LEVITY . . .** Born April 23, 1948 (Vacc.)

8475—439—305 days—2yrs. (H. T. record)

10035—532—305 days—3yrs. (H. T. record)

Sire: **Adohr Peacemaker.** His 3 nearest dams average 13204—704. His daughters are on test in our herd. "Peacemaker" is sired by Fantine's Brilliant of Adohr Farms, A. R., out of Adohr Golden Milkmaid, 14651—719—D.

Dam: **Adohr Ruby Leader,** 7545—411—G—662 T. M., 12600—661—365 days—7yrs (H. T. record), 11208—578—365 days—8yrs. A daughter of Adohr Fantine Leader, A. R.—a proved son of Chuckanut Linnetta, 13156—823—GG, former Class Leader. Sr. and Gr. Ch., W. Wash., 1933. 3 A. R. daughters with 723, 725, 756.

"Levity's" Service Sire's Dam

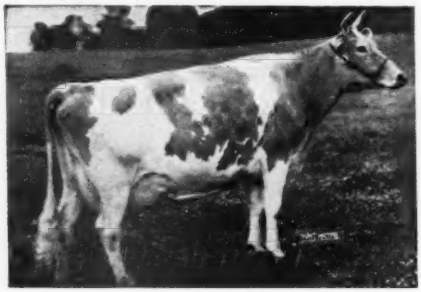

←FAIRLAWN K. GAY LEVITY

14978—730—Jr4C

17244—845—7yrs

GP '47—VG '49—Excellent '50

She is dam of Franchester King's Hornet ($6,100), he service sire to "Levity." She was bred to "Hornet" on December 17, 1951.

A BRED HEIFER (Vaccinated) . . .

2 . . . **ADOHR STEADFAST LASS . . .** Born June 4, 1950

Sire: **Coronation Adohr Steadfast,** a son of Coronation Hector, A. R., son of Fra-Mar Farm King, A. R. (he sire of "Melinda," $31,000). He is out of Coronation Zoetta, 12665—577—F (VG '48)sold for $3,000, Curtiss Candy Sale, 1947), she by Coronation Levity Prince, A. R.

Dam: **Adohr Supreme's Lassie,** 12513—652—Sr4—305C—3x. She is by Surrogate's Supreme of Adohr, A. R. and out of Adohr Lassette, 13047—702—A.

"LASS" was pasture-bred to Adohr Peter Pan Manor, a son of Adohr Peter Pan, son of Adohr Eldor Pauletta, 18288—968—5yrsC, 16453—912—Jr4, California State Champion.

Plan now to attend this NEW MEXICO STATE SALE

LOOK FOR THIS PAIR OF ADOHR-BRED FEMALES.

T. A. KNIGHT, *Manager* • J. L. ELLIOTT, *Superintendent* • R. A. McGURER, *Herdsman*

MILKING HERD DISPERSAL

LAW-WILL FARM - HOPE, R. I. - AUGUST 18, 1952, 1:00 P. M.

A. R. AND H. W. YOUNG, Owners

47 Cows — 3 Bred Heifers — 2 Bull Calves

SELLING

LAW-WILL PEERLESS LORNA
Daughter of Charlescote Patron.

SELLING

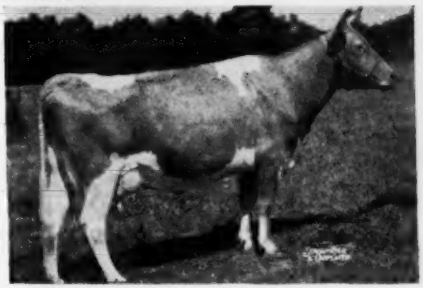

LAW-WILL ROYAL THAIS
12431—557—Sr2C. On retest
Daughter of Langwater His Honor's Talisman.

SELLING

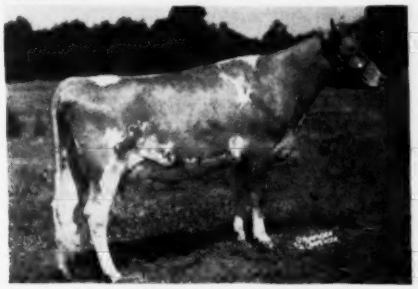

LAW-WILL COUNTESS HOPE
Daughter of Langwater Counterman.

SELLING

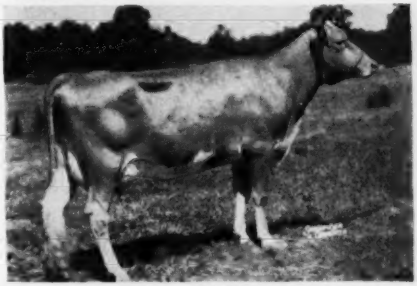

LAW-WILL COUNTESS THYME
On test
Daughter of Langwater Counterman.

SELLING

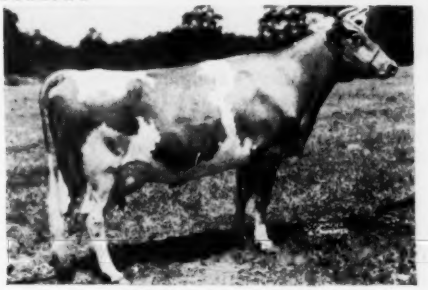

LAW-WILL ROYAL BARBARA
9070—454—Sr2—305C—2x, 9902—454—Sr3—305C—2x
On retest 3924—187—Sr4 (305—3x) in 72 days
Daughter of Langwater His Honor's Talisman.

SELLING

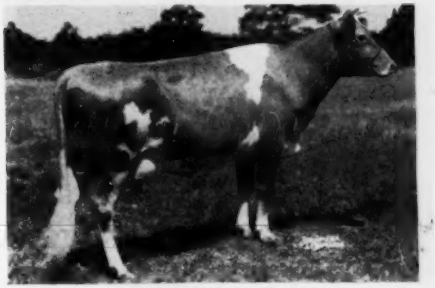

LAW-WILL ROYAL COLUMBINE
On test
Daughter of Langwater His Honor's Talisman.

Here is a herd rich in Langwater blood and the calves being carried have the best of Langwater inheritance.

Calfhood Vaccinated — State Bang's Free — T. B. Accredited

Sale managed by

SEATH AND SHULTZ SALES SERVICE
Peterborough, N. H.

DUNN AND HARWOOD SALES SERVICE
Cordaville, Mass.

E. M. GRANGER, JR., Auctioneer

DISPERSAL OF LAW-WILL

at the farm —

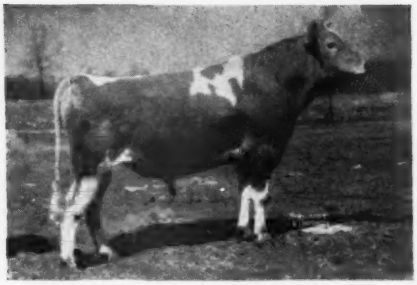

LANGWATER HIS HONOR'S TALISMAN

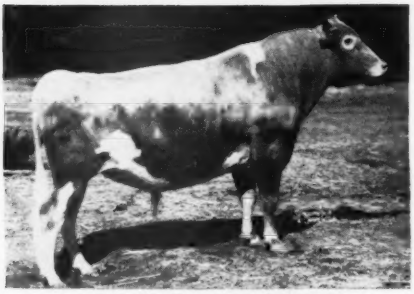

LANGWATER COUNTERMAN

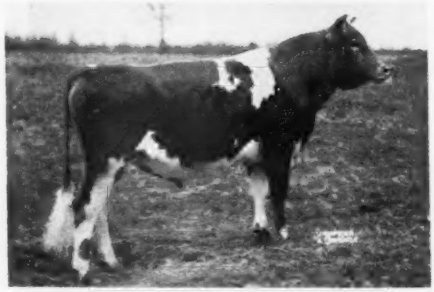

LANGWATER PHIL as a senior yearling

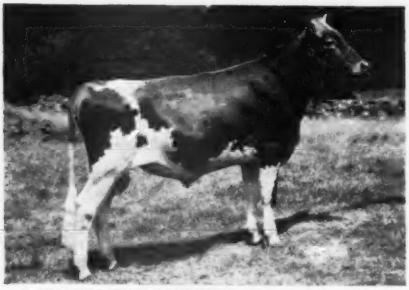

LANGWATER SKIPPER as a junior yearling
Sire: LANGWATER SUPREME
Full brother of LANGWATER ACE

1929

GORDON HALL assembled our foundation herd—8 IMPORTED from the ISLAND of GUERNSEY and 10 from GREYHOLME—these were headed by "VALIANT"—a grandson of LANGWATER WARRIOR out of DAYLO YULE-TIDE—Reserve Grand Champion at 1925 National Dairy Show and recognized as the cow with the perfect udder.

1931

GORDON HALL selected an additional 10 cows from ARD-NA-CLACHAN FARM—also, a grandson of LANGWATER STARS AND STRIPES out of ADA OF HURLEYHURST—old-timers will appreciate that.

1932

DR. E. B. HOPPER, present manager of FAIR-LAWN FARMS—recommended the purchase of 39 cows and one bull at the STEELE'S HILL dispersal—which were housed on a rented farm nearby.

Occasionally, other cows were added as replacements in culling.

70 cows to choose from—put us in the enviable position to practice **rigid** culling to the best cow families—leaving

4 familes from original **Imported Guernseys**
5 families from Steele's Hill herd
1 family from Ard-Na-Clachan
1 family from Hilltop Butterfat

1940

LANGWATER HILARITY—out of Langwater Joyous, former Class Leader and maternal sister of **LANGWATER REVELLER**—was leased from CHARLESCOTE FARM to continue line-breeding on our IMPORTED cow families.

LANGWATER THAIS was selected as the dam of our future herd sire, (regardless of sire) due to her beautiful udder, outstanding type and production. Her son "TALISMAN" arrived at LAW-WILL in May, 1943 and fortunately, was by "HIS HONOR," which helped to continue our Honoria—Steadfast—Levity breeding program.

MILKING HERD - AUGUST 18

Scituate Avenue, Hope, Rhode Island

LANGWATER HIS HONOR'S TALISMAN
16 Crosses to "Steadfast" and "Levity"
6 nearest dams average 15230—758
from same female line as GREEN MEADOW MELBA

Sire: Langwater His Honor
Dam: Langwater Thais, 12531—610—F ——→
Considered "best uddered" cow at Langwater in 1943.

LANGWATER THAIS

LANGWATER HENCHMAN—a paternal brother of "Talisman" is doing an equally good job at FRANCHESTER FARM.

LANGWATER HIS HONOR'S LEADER—another paternal brother has been doing the same, at ANTIETAM FARM.

Typical "Talisman"—**"ROYAL BLYTHE"**

"TALISMAN"—will be represented in sale by 25 daughters and 18 granddaughters and double granddaughters.

All daughters tested as they freshen—milked by machine—in stanchions. First 38 A. R. records—all immature with majority being 305—2x have averaged 10042—450. They produce up to 52 lbs. with first calf, up to 65 lbs. with second calf and 69.8 lbs. in third lactation.

Typical "Talisman" udder on **"BLYTHE"**

1951—HERD PRODUCTION—
36.5 animals—19 of them first calf heifers average 10049—472. 1952 production would have been greater.

Due to illness—and other circumstances beyond our control—it is with the deepest regret that we had to make the decision to disperse the milking herd. OUR LOSS WILL BE YOUR GAIN.

Typical double "Talisman"—**"BRIGHT BLYTHE"**

FULLY ACCREDITED CALFHOOD VACCINATED

LAW-WILL FARM — HOPE, R. I.

Scituate Avenue and Seven Mile Road

A. R. & H. W. YOUNG Phone: VALLEY 1-8177

DISPERSAL OF 52 HEAD — ENTIRE

at the farm — August 18

47 Cows — 3 Bred Heifers — 2 6-Month Bulls

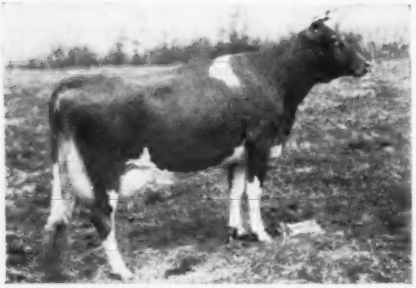

"ROYAL PET"—In sale with 2 daughters

"ROYAL TITANIA"—In sale with "THYME"

"ROYAL GLEE"—In with 1 daughter

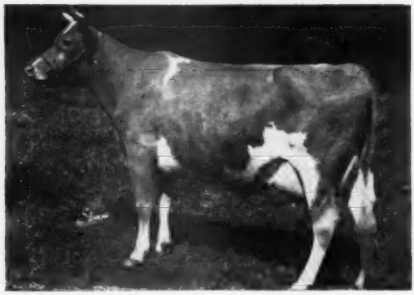

"ROYAL CAROL," 7468—368—Sr2—305C—3x

1948

LANGWATER COUNTERMAN—a **double** line-bred "Jean Du Luth Coronet" and **double** line-bred "COUNTRY FLOWER" was acquired.

Sire: LANGWATER CORSICAN
(by "MOONLIGHT")

Dam: LANGWATER BOUNTY
(maternal sister of "HONORIA")
12148—610—B, 14405—696—A
Classified VERY GOOD at 15 years

"COUNTERMAN"—has strengthened the good work done by "TALISMAN"—transmitting the strong udders and high-production of his maternal ancestors.

"COUNTESS THYME," his first daughter to freshen at LAW-WILL (May 11), on 3x, by machine, hit 55 lbs. and as of July 7 was holding around 50 lbs.—Jr2.

2 more of his daughters that have just freshened and two of his bred heifers will be included in the sale also.

His daughter—**Beauhaven's Beda**
16507—735—Sr4C

GREEN MEADS FAIR SQUIRE—and LANGWATER VICTORY—at Sun-Blest Farms—paternal brothers of "COUNTERMAN," are doing equally as well in their respective herds.

ENTIRE HERD

FULLY ACCREDITED — CALFHOOD VACCINATED

For catalogs:

DUNN & HARWOOD, CORDAVILLE, MASS.
SEATH & SHULTZ, PETERBOROUGH, N. H.

LAW-WILL FARM - Scituate Avenue - Hope, R. I.

A. R. & H. W. YOUNG — Phone: VALLEY 1-8177

LAW-WILL MILKING HERD

SERVICE SIRES

A Blend of the Guernsey Breed's Best Cow Families,

as Shown in Their Picture Ancestry Below

1950
LANGWATER PHIL
Sire: Langwater Valencian
Dam: Argilla Phil-Ceres
(double Levity; Foremost and Philosopher)

1951
LANGWATER SKIPPER
Sire: Langwater Supreme
Dam: Coldspring's Romulus' Dimple
VG at 10 years

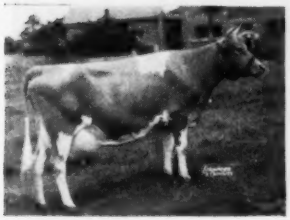

Argilla Ceres
Granddam of "Phil"

Coldspring's Romulus' Dimple
Dam of "Skipper"

Foremost Labelle
Granddam of "Skipper"

Tamworth Isabel
Great granddam of "Phil"

Langwater Valencia
Granddam of "Phil"
Great granddam of "Skipper"

Langwater Country Flower
Great granddam of "Skipper"
Granddam of "Counterman"

Langwater Honoria
Granddam of "Talisman"
Sister of "Bounty"

Shuttlewick Levity
3 crosses in "Phil"

Jean Du Luth Coronet
2 crosses in "Counterman"

ROUGHWOOD SALE — AUGUST 14-15

COMPLETE SELLOUT FOR THE ESTATE OF HELEN P. DANE AT LONGWOOD FARM (on Route 25) ON LAKE WINNIPESAUKEE—CENTER HARBOR, NEW HAMPSHIRE.

AUGUST 14—12:45 P. M.—DISPERSING THE ENTIRE ROUGHWOOD HERD—**70 HEAD.**

AUGUST 15—10 A. M. —ALL DAY SALE OF FARM MACHINERY, EQUIPMENT, HAY, HORSES, OLD DOORS, FRAMES . . . EVERYTHING USED ON FARMS AND PRIVATE ESTATES.

These below are all in the herd and selling August 14.

Selling With 5 Paternal Sisters

ROUGHWOOD COLONEL'S MIGNONETTE
12613—701—Jr3C, 14377—799—Jr4C
Daughter of Flying Horse Lute's Colonel and Roughwood Mignonette, 12576—671—GG, 16038—812—BB.

Selling With 27 Paternal Sisters

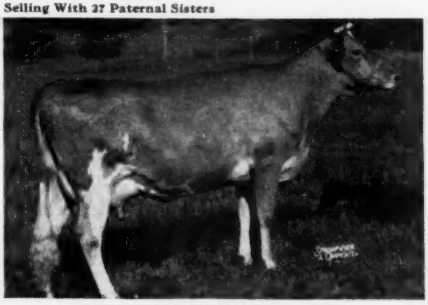

ROUGHWOOD KING'S GOLD ASTER
13096—588—Jr2C
Daughter of Chedco Levity King and Roughwood Marigold, 14647—690—GG, 16485—711—A. Selling 23 daughters of "Marigold's" son by Langwater Advance.

Selling With 27 Paternal Sisters

ROUGHWOOD KING'S MARIAN
11909—621—Jr3C
By Chedco Levity King, son of Chedco Coronation King and Chedco Honeymoon, 13548—752—AA.

Selling With 5 Paternal Sisters

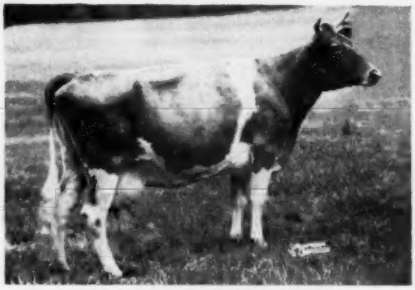

ROUGHWOOD COLONEL'S SANDRA
12420—673—Sr3
By Flying Horse Lute's Colonel. Also selling her daughter, Roughwood Sandy, 13057—606—Sr2C.

Selling With 27 Paternal Sisters

ROUGHWOOD KING'S TRILOBA
Daughter of Chedco Levity King.

Selling With 27 Paternal Sisters

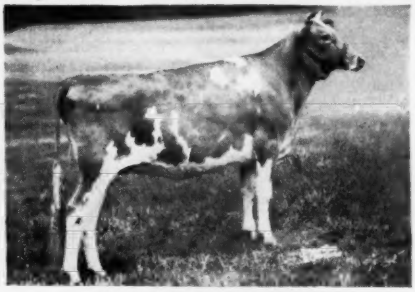

ROUGHWOOD KING'S VERDANT
Daughter of Chedco Levity King.

Bang's Certified Herd No. 13 . . . Not Vaccinated. Federal Accredited No. 239845.

ROUND OUT YOUR SUMMER AT THIS SALE, LAKE WINNIPESAUKEE AND ITS GUERNSEY ISLAND—NEW HAMPSHIRE'S SUMMER PLAYGROUND, LATCHKEY TO THE WHITE MOUNTAINS.

Catalogs at the Sale or by mail if requested.

DUNN & HARWOOD, Sales Managers - Schoharie, New York and Cordaville, Massachusetts

ROUGHWOOD SALE — AUGUST 14-15

ROUGHWOOD IS ONE OF NEW ENGLAND'S FAMOUS AND OLDEST GUERNSEY HERDS—ESTABLISHED 1907 WITH LANGWATER—MIXTER BLOODLINES—FORMER HOME OF LANGWATER ADVANCE, FLYING HORSE LUTE'S COLONEL, CHEDCO LEVITY KING.

70 HEAD—50 are cows and bred heifers. Two bulls including CHEDCO ROBINHOOD, 3-year-old son of CHEDCO ADVANCE and EDUCATOR'S FUN OF THE GLEN, 14972—683—Sr4C, Excellent '48 '49 '50.

AUGUST 14—Guernsey Sale at 12:45 P. M. **AUGUST 15**—Equipment Sale at 10 A. M.

SIX DAUGHTERS OF ROUGHWOOD INVASION

Selling With 22 Paternal Sisters

ROUGHWOOD I. HAZE
Sire: Roughwood Invasion, son of Langwater Advance and Roughwood Marigold, 14647—690—GG, 16485—711—A.

Selling With 22 Paternal Sisters

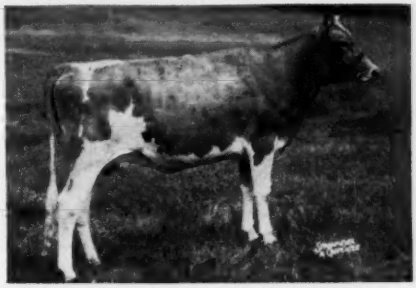

ROUGHWOOD INVASION GOLCONDA
See "Gold Aster" maternal sister to her sire—opposite page.

Selling With 22 Paternal Sisters

ROUGHWOOD INVASION MIGON

Selling With Her Twin Sister

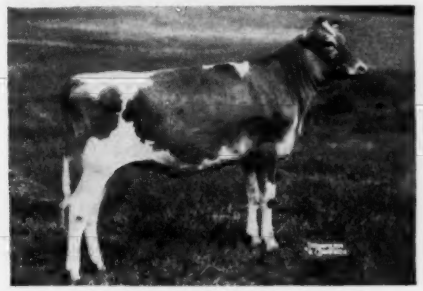

ROUGHWOOD INVASION LAMONT (twin)

Selling With 22 Paternal Sisters

ROUGHWOOD INVASION BROOM

Selling With 22 Paternal Sisters

ROUGHWOOD INVASION STELLARIS

SALE IS ON THE SHORE AT LAKE WINNIPESAUKEE WHERE IN 1832 THE EARLIEST GUERNSEYS IN AMERICA ARRIVED FROM THE ISLAND OF GUERNSEY VIA THE PORT OF BOSTON.

WRITE US FOR A CATALOG:

DUNN & HARWOOD, Sales Managers - Schoharie, New York and Cordaville, Massachusetts

WADSWORTH SALE — AUGUST 11

WADSWORTH FARM GUERNSEYS — Jackman Street — GEORGETOWN, MASSACHUSETTS

COMPLETE DISPERSAL SALE... Farm Machinery at 10:00 A. M. — Guernseys at 12:30 P. M.

Selling GROTON HOUSE NOBLE JOE, born October 12, 1951. Dam: Groton House Caesar's Josie, 16353—832—Jr4; on retest going for 900 lbs. Sire: Midview Beauty's Noble, the $20,000 beauty serving Groton House, Charlescote, Saracen herds.

ALL IN THE SALE

Selling with 40 daughters, 25 cows served.

ARGILLA ROYAL PRIDE. A. R.
Born August 30, 1942
9 A. R. daughters average 12893—620—2yrs. Own brother to Argilla Royal Philosopher, $28,500, at Flying Horse. Son of Argilla Fair Palotterie 3d, 810—CC, 823—A.

Selling with 14 daughters, 23 cows served.

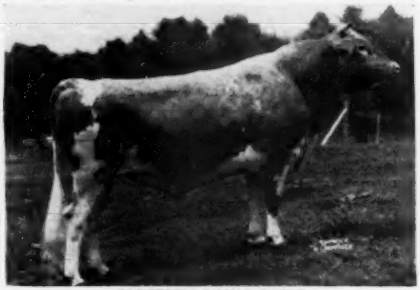

PRECEPT'S ROYAL PRIDE
Born November 8, 1947
Son of Argilla Royal Pride and Lynbrook Cherry Precept, 13778—728—5yrsC, E '49 '50. Her last bull calf brought $1,000 in 1952 Sire Sale, to Greenway Farm, Ware, Mass.

Daughter of Precept's Royal Pride

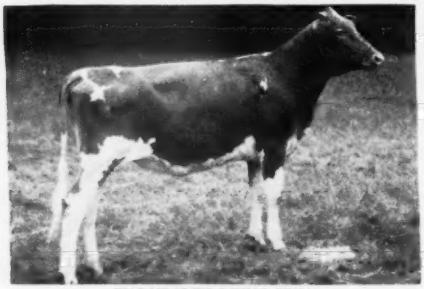

WADSWORTH ROYAL IONA
Dam: Sybil of Muzzey Hill
11895—614—Jr4—305C—2x (In sale)

Daughter of Precept's Royal Pride

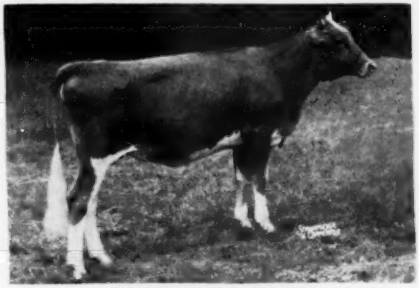

WADSWORTH ROYAL IRMA
Dam: Wadsworth Pride's Fanny
$750, The Guernsey Sale, 1951.

Granddaughter of Argilla Royal Pride.

WADSWORTH ELLIOT'S HETTY
Dam: Wethersfield Coquette
12561—551—5yrs—3x (In sale)

Daughter of Coldspring's Beauty's Bell Boy

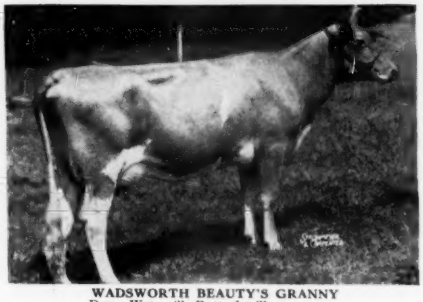

WADSWORTH BEAUTY'S GRANNY
Dam: Waterville Butterfat Sharon
12274—547—Jr4—3x

Bang's Certified-Vaccinated Herd No. 83 — T. B. Federal Accredited No. 519211

NOT SINCE THE FAMOUS ARGILLA DISPERSAL HAS AS MUCH TOP ARGILLA BLOOD BEEN AVAILABLE. Write us for a catalog.

DUNN & HARWOOD, Sales Managers SCHOHARIE, NEW YORK and CORDAVILLE, MASSACHUSETTS

WADSWORTH SALE — AUGUST 11

COMPLETE DISPERSAL SALE... Farm Machinery at 10:00 A. M. — Guernseys at 12:30 P. M.

90 HEAD { **32 COWS** (14 have A. R. records 611—738 lbs. fat; 12 have 500—580)
20 BRED HEIFERS—30 OPEN HEIFERS—8 BULLS

ARGILLA ROYAL PRIDE DAUGHTERS

Selling with her son

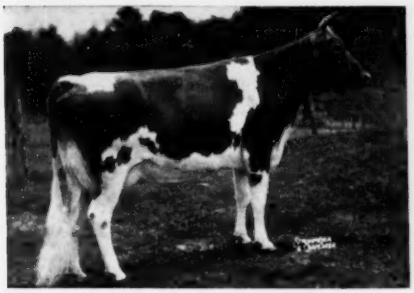

WADSWORTH PRIDE'S EDDA
13961—675—Jr2C, 15243—738—Sr3C

Selling

WADSWORTH PRIDE'S GELDA
On test, 7494—379—Jr2 in 212 days

Selling

WADSWORTH PRIDE'S IDA
7th Jr. Calf in class of 23 at 1952 Topsfield Spring Show.

Selling with own sister (below)

WADSWORTH PRIDE'S HEATHER
Own sister to "Pride's Esther," 12242—668—Jr3C (Photo below).

Selling

WADSWORTH PRIDE'S ELEGANCE
13049—579—Jr2
Fresh on retest milking 56 lbs.

Selling with own sister (above)

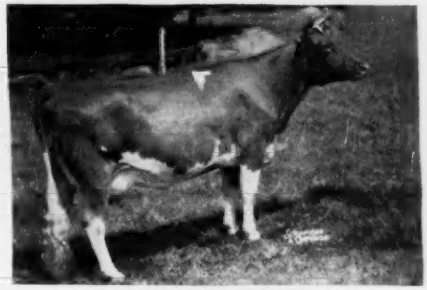

WADSWORTH PRIDE'S ESTHER
12242—668—Jr3C
Own sister to "Pride's Heather," above.

67% OF THE HERD ARE DAUGHTERS OR GRANDDAUGHTERS OF ARGILLA ROYAL PRIDE. 6 DAUGHTERS OF COLDSPRING'S BEAUTY'S BELL BOY. 4 DAUGHTERS OF ARGILLA CAESAR.

Write us for a catalog

DUNN & HARWOOD, Sales Managers

SCHOHARIE, NEW YORK and CORDAVILLE, MASSACHUSETTS

BRANDTJEN FARMS

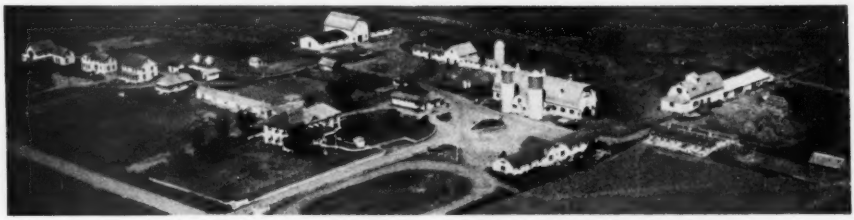

HOME OF 140 REGISTERED GUERNSEYS

—HEADED BY—

1) **HORSE SHOE CONRAD'S ASTERBILT**
24 daughters in our herd. He was the first prize Aged Bull, Minnesota, 1951 and sire of the 1st Jr. Get, Minnesota, 1951.

A son of Riegeldale Emory's Conrad, A. R.—his daughters win in the show ring and top many leading sales.

ASTERBILT'S 3 NEAREST DAMS

BEACON HILL ASTER
13243—681—A—2x
18074—880—A
2 A. R. sons, 2 A. R. daughters including Beacon Hill Aradis, 4 records up to 11911—642—BBB; Beacon Hill Heather, 14593—690—7yrsC

DOUGLASTON CHARLOTTE
15429—748—A
3 A. R. sons
Riegeldale McK Anthony
Riegeldale Emory's Conrad
Riegeldale Charlotte's Major

BEACON HILL GARDENIA
14198—709—A
3 A. R. daughters with 911, 880 and 612.

Two Young Sires From The Valpolly Family Have Seen Service In Our Herd.

2) **BRANDTJEN'S A. PATRIOT**
A son of "Asterbilt" and out of this "Very Good" cow.

3) **BRANDTJEN'S A. QUEST**
Another "Asterbilt" son and out of the dam of "Harriet."

HIS DAM

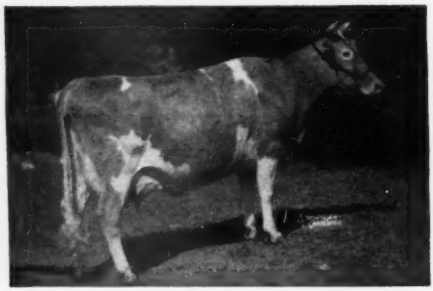

BRANDTJEN'S HARRIET OF ROSEWAY
13712—530—6yrsC
VG '47, Sr. and Gr. Champion, Kansas, 1946.
Her son—**BRANDTJEN'S OSWALD**, a son of Green Meads Wil-Dean, A. R.

HIS DAM

ROSEWAY VALPOLLY
15945—645—10yrs. VG '47. Now 15 years of age and many times a champion for us. 3 A. R. daughters include "Harriet"—dam of "Patriot" and "Oswald."

Add this proved "Asterbilt" blood to your herd through a son or grandson.

BRANDTJEN FARMS

Farmington, Minnesota

ARNE ELLINGSON, Superintendent of Cattle

GOLDENROD FARMS

PRESENT . . . **Herd Sires With A Planned Place In Our Well-Rounded Breeding Program**

BOULDER BRIDGE EVERMORE

Jr. and Res. Grand Champion, Kentucky, 1951. Sire: **Boulder Bridge Conquest, A. R.** An own son of "Lady Lucy." Dam: **Boulder Bridge Venus.** 13223—610—Jr2—365C. A daughter of "Hero."

GOLDENROD ALPHA

4 daughters in the herd and more coming along. Sire: **Boulder Bridge Tempo.** A son of "Hero" out of Douglaston Duchess Maria, 16012—830—A. Dam: **Boulder Bridge Neva.** 12056—538—Jr2, 10027—441—5yrs—HIR—2x. A daughter of "Matchmaker."

GOLDENROD ST. NICK

Born February 21, 1951. Sire: **Boulder Bridge St. Nick.** By "Hero," out of "Bell Alert"—full brother to "Quinoline," 13188—692—Jr2. "Promise," 15855—818—5yrs and the 1949 International Res. Champion, "Forester." Dam: **Boulder Bridge Whisper.** She by "Conquest" that is out of "Lady Lucy," out of Boulder Bridge Reva, 13668—601—Jr2, 17393—736—6yrs, a daughter of "Hero."

GOLDENROD SCOTTY

He carries 2 crosses to "Lady Lucy" one to "Hero," two to "Matchmaker," and one to "Hope's Pollyanna." Sire: **Boulder Bridge Scotsman.** He's an own son of "Lady Lucy" sired by "Design" that was by "Matchmaker" out of "Hope's Pollyanna." Dam: **Boulder Bridge L. Alma.** To be tested. A daughter of Boulder Bridge Lucero, A. R. ("Hero"—"Lady Lucy") out of Boulder Bridge Regal, 12060—686—5yrs.

GOLDENROD GOVERNOR WEATHERBY

Born July 9, 1951. Sire: **Goldenrod Alpha.** One of our Senior Sires, a son of "Tempo" out of "Reva." Dam: **Goldenrod Lucky Alma.** 1 A. R. paternal sister, Windyhill's Shela May, 10111—478—Jr2—HIR.

T. B. and Bang's Free — Calfhood Vaccinated

U. C. MILK CO., Owners

BILL CORUM, Executive Vice-President — **Madisonville, Kentucky**

R. H. GARDINER, Owner — B. L. HILTON, Manager

OAKLANDS FARM

GARDINER, MAINE

HOME OF—
REAL MILKING COWS
CONSIGNS TO . . .
MAINE STATE SALE
August 9, 1952, Augusta, Maine

Service Sire of Both
Consignments Are Line-Bred To —
GAY FOLLY'S DONNA LOU—(see above)
15834—786—DD
16675—857—B
18330—929—A
17141—839—8yrs—365C
14686—731—9yrs—365C
3 A. R. daughters

Look For Our Consignments Sale Day

KIMBERTON FARMS

"Strong In Proved Green Meadow Blood"

Through Such Sires As . . .

CLORA'S POINT APOLLO

A Proved Sire

36 daughters and 66 granddaughters now in the herd. More to come as he is in heavy service.

Sire: **Coronation Potentate, A. R.**

Dam: **Benton's Gertrude**
12771—608—AA
2 A. R. daughters.

CLORA'S POINT STRONGHEART

A Proved Sire

19 daughters and 36 granddaughters now in the herd. He is in heavy service.

Sire: **Coronation Potentate, A. R.**

2nd Dam: **Corlum Pride's Ingarose**
11100—597—A
Sold for $4,000. 3 A. R. daughters including "Peggotty" and "Pert."

WILGORLAN FARMS THOR

20 daughters in the herd—oldest bred heifers—more coming along.

Sire: **Gardenville Coronation King, A. R.**

Dam: **Wilgorlan Farms P. Plum**
12524—660—Jr3—365C

WILGORLAN FARMS COURAGEOUS

10 daughters in the herd and many more coming along.

Sire: **Hominy Hill King's Courageous, A. R.**

Dam: **Horse Shoe F. Irene**
16070—829—5yrs—365

WILGORLAN FARMS WOTAN

In service, being used mainly on "Thor" daughters.

Sire: **Hominy Hill King's Courageous, A. R.**

Dam: **Wilgorlan Farms Peerless Sue**
12096—656—Jr3—365C

Write for prices and pedigrees on available stock.

KIMBERTON FARMS

H. A. W. MYRIN, Owner — **R. D. No. 2, PHOENIXVILLE, PA.** — M. L. JANSSEN, Herdsman

MAINE STATE SALE

August 9, 1952 — 1:00 P. M.

Maine Breeding Association Farm
Augusta, Maine

The Quality Goes Up

OFFERING

55 HEAD

18 Cows — 29 Bred Heifers — 8 Open Heifers

Cows and bred heifers close to freshening. This is a real nice group of bred heifers; the best lot ever to be offered at a Maine State Sale.

Many are bred to top proved sires such as

VILLA CREST LEVITY KING
Sire: PINE MANOR LEVITY KING
Dam: CLARLON KING'S VERA, a daughter of CORONATION KING OF PINE MANOR

and

WETHERSFIELD MAJESTY
Sire: PINE MANOR CROWN MAJESTY
Dam: ROBIN HILL VALERIANA
14174 milk—822 fat

—CONSIGNORS—

A. E. Webber, N. B. Woolworth, W. Damon Hoar, Vera Greenlaw, Paul and Catherine Roehrig, Nelson E. Fuller, Lemont H. Rich, John R. Pillsbury, R. H. Gardiner, Flying Horse Farm, George H. Millay, John H. Kief, William L. Vaughan, Lewis Sadler, Dorothy R. Austin, James R. Reynolds, Malcolm W. Roberts, Walter R. Berry, H. C. Briggs & Son, George C. Crocker, Floyd Pickard, Orlando Small, R. E. Foster, D. B. McCluskey, Hugo Sandelin and Clifford Smith.

Sale Committee:

HUGH BRIGGS, Turner

GORDON ANDREWS, Dover-Foxcroft

GEORGE H. MILLAY, Richmond

Seath and Shultz
SALES — SERVICE

Box 186
PETERBOROUGH, N. H.

MIKE SEATH
Far Hills, N. J.

E. M. GRANGER, JR.
Auctioneer

EARL SHULTZ
Peterborough, N. H.

Home of . . .
High Test and Production

VISIT → FLYING HORSE FARM South Hamilton, Mass.

CONSIGNED . . . MAINE STATE SALE, MAINE BREEDING ASSOCIATION FARM, AUGUSTA, MAINE AUGUST 9, 1952

A Bred Heifer . . . 2 Open Heifers

1) FLYING HORSE M'S DODIE . . . Dropped August 16, 1950

Bred April 29 to Flying Horse Melody Master (see below).

Dam: PHILCREST DODIE, 13342—704—Jr2, a daughter of Flying Horse Beacon, 22 A. R. daughters, he out of Flying Horse Rose (see below).

Sire of "Dodie"

FLYING HORSE MUSICMAKER

1st Aged Bull, Sr. and Gr. Champ. Topsfield, 1951.

Sire: ARGILLA ROYAL PHILOSOPHER, A. R.

Dam: ALFALFA FARM FLUTE
4 consecutive Class Leading records when made: 13250—775—GG, 16206—962—Jr3C 12499—756—Jr4—305C—2x. 15961—970—AA. 7 A. R. sons, 2 A. R. daughters. Sr. and Gr. Champ., Topsfield, 1939.

Service Sire To "Dodie"

FLYING HORSE MELODY MASTER

First prize Jr. Yr. Bull, E. S. E., 1951. Jr. Ch., Topsfield, 1952. A son of Flying Horse Musicmaker and out of Catamount Melody, 12360—751—Jr2C, 14047—848—5yrsC, Excellent '48.

2 A. R. daughters, 2 A. R. sons.

2) FLYING HORSE BEACON'S BLUEBELL . . . Dropped May 13, 1951

Sire: FLYING HORSE BEACON, a proved son of Chedco Colonel and Flying Horse Rose.

Her Sire's Dam

← **FLYING HORSE ROSE**

16640—906—AA. 2 A. R. sons, 3 A. R. daughters.

"BLUEBELL" is out of Flying Horse Select's Bluebell, 10283—611—Sr2C, a daughter of Alfalfa Farm Select, A. R., and Flying Horse Royal Bluebell, 13900—711—GG, 16118—835—BB, 6 A. R. daughters.

Selling Open.

3) FLYING HORSE PETERSON'S TULIP . . . Dropped May 4, 1951

Sire: LANGWATER PETERSON, 7 A. R. daughters, 5 over 600 lbs. fat. He is out of Langwater Corona, 15066—749—A (1 A. R. son, 3 A. R. daughters). "CORONA" classified Excellent '48 and is out of The Coronet family

Dam: CHEDCO TULIP, 12498—676—F, 15277—796—7yrsC, GP '48—VG '49, 1 A. R. daughter, Flying Horse Colonel's Tulip, 13372—700—Sr3. Traces to Westeria's Ruth family.

FLYING HORSE FARM

South Hamilton, Massachusetts

T. B. ACCREDITED — MASS. ABORTION FREE NO. 60

Please address correspondence to . . . COREY C. GAREY, Manager — GRAHAM FOSTER, Herdsman

7 HEAD . . . To The MAINE STATE SALE — Augusta, Maine — August 9

1) **HIDDEN ACRES MAJESTY'S FAN**

Born August 2, 1947

Due August 19, 1952. A daughter of Wethersfield Majesty (D.H.I.A. Proved Sire with an increase of 1017 lbs. milk and 57 lbs. fat on 24 dam-daughter pairs). She is out of a daughter of Douglaston Prince Royal, A. R.

2) **BROOKLANDWOOD G. CLARICE**

Born December 25, 1942

Due sale day. 8786—481—Sr3C. A daughter of Langwater Gabriel, A. R., out of a daughter of Independence Select, A. R.

3-4) **2 daughters of McDonald Farms Jameel**

HIDDEN ACRES JAMEEL'S PRISSY

Born January 20, 1948

Due July 17, 1952

HIDDEN ACRES JAMEEL'S FELICE

Born May 12, 1948

Due September 25, 1952

"Jameel" is by McDonald Farms Conqueror, A. R., out of McDonald Farms Cleopatra, 10584—609—DD.

5-6) **2 daughters of Langwater Lordship** ($6,500). 7 A. R. daughters.

He by Langwater Onward, A. R., out of Langwater Lorna (VG '48), 15001—773—AA, 3 A. R. sons, 2 A. R. daughters.

HIDDEN ACRES LORDSHIP'S DEB

Born June 8, 1948

Due August 1, 1952

Dam: Rosewald Lady Rena's Deborah, 10010—519—G. (1 A. R. daughter with 652—Jr4—919 T. M.)

HIDDEN ACRES LORDSHIP'S PAULA

Born September 17, 1948

Due August 1, 1952

Dam: Rosewald Francine's Pauline (1 A. R. daughter). She by a Mussolini, out of Maxim's Francine, 11668—673—E.

7) **TRUMPET'S QUEEN ELIZABETH**

Born October 18, 1945.

Fresh at sale time.

She is by Kitchener Trumpet, A. R. (son of Lute of Indian Ridge—dam of 7 A. R. daughters including "Flute," "Lute," "Harp," etc.). She is out of a daughter of Blakeford Reveille, A. R., with 9320—435—4 yrs. D.H.I.A.

HIDDEN ACRES — Farmington, Maine

JOHN R. PILLSBURY

Consigned . . . **MAINE STATE SALE — Augusta, Maine — August 9, 1952**

2 HEAD

1) **CLEARVIEW FARM HUBERT'S ROSE . . .** Born July 20, 1950

Due September 16, 1952 to Langwater Country Beau, a son of Langwater Valencian, A. R., and Langwater Country Bella, 18835—880—6yrs.

"ROSE" is sired by McDonald Farms Hubert, a son of McDonald Farms Fearless, A. R., and out of Kitchener Lotus, 12569—618—F, a daughter of Lynbrook Promise.

"ROSE" is out of Clearview Lady Flora (1 A. R. daughter). She by Argilla Prosperity, A. R., out of a daughter of Imp. Financier of Myrtle Place (he sire of "Lady Augusta," "Lady Mary," "Lady Lucy" and other top, proved, brood cows).

2) **CLEARVIEW FARMS ROYAL PETITE** . . . Born January 2, 1950

Due September 8, 1952 to McDonald Farms Hubert, A. R. (he sire of "Rose"—see above).

"PETITE" is by Woodacres Royal Sensation, A. R. ($2,450) that is by Douglaston Prince Royal, A. R., out of Wethersfield Lucy Sensation, 19284—990—AA (2 A. R. sons, 2 A. R. daughters).

"PETITE" is out of Clearview Farms Patrica, 9228—428—Sr2—305C—3x, a daughter of "Hubert", out of Clearview Farms Amy, 10721—510—8yrs—305C—3x (VG '50).

FEDERAL ACCREDITED HERD NO. 562282 STATE BANG'S FREE NO. 3188

CLEARVIEW FARM

N. B. WOOLWORTH, Owner **Winthrop, Maine**

To the MAINE STATE SALE

AUGUSTA, MAINE, AUGUST 9

Greenlaw Farm Vestella

Born September 21, 1950

Bred January 1, 1952, to Cathedral Count Rilma, a son of Rockingham Resolute.

"VESTELLA" is sired by Sterlingold Prince Victor (1 A. R. daughter). He by Normandy Levity Prince, A. R., out of Sterlingold Valorie (see below).

Her Sire's Dam

Sterlingold Valorie

14643—773—Jr2C; 15828—881—Jr2C; 16145—837—Sr4
15835—788—5yrs—305C—2x. Sold for $10,000.

"VESTELLA" is out of Greenlaw Farm Princess Estella, a daughter of Florham Prince of the East, he out of Florham Corona, 18327—824—9yrs.

GREENLAW FARM

VERA GREENLAW
Belfast, Maine

CONSIGNED . . . **MAINE STATE SALE**
AUGUSTA, MAINE, AUG. 9

Val's Melody of M. H.

Born December 1, 1949

Will be fresh at sale time to the service of Progressor's Valor of M. H., a son of Argilla Progressor and Argilla Valentine, 12537—570—G

"VAL'S MELODY" is sired by Langwater Valdon, a son of Langwater Onward, A. R., and Langwater Donna, 15366—671—5yrs, a daughter of Langwater Valencian, A. R.

"VAL'S MELODY" is out of Prince's Medium of M. H., 12284—671—Jr4C, 1 A. R. daughter.

MILLAY HOMESTEAD — Richmond, Maine

GEORGE H. MILLAY, Owner

We Are Consigning . . . **2 HEAD**

MAINE STATE SALE

AUGUSTA, MAINE, AUGUST 9

1) **ELM HILL MARTHA**

Born November 23, 1949

Due August 21, 1952 to the service of Webotuck Majesty, a son of Lincoln Charmer and Red Rose Queen Mab, 6 top HIR records, all over 646 on 2x milking, 3 over 711 on 2x.

18767—1026—5yrs—HIR—2x
16923—948—6yrs—HIR—2x

"Martha" is by a son of Argilla President, A. R., out of Squire's Violet of Greenway.

---

2) **ELM HILL MARION**

Born November 18, 1949

Due October 16, 1952 to the service of Tamworth Iola's Prince—a son of Argilla President, A. R. "Marion" is by Webotuck Majesty, son of "Queen Mab" (see above) and out of a daughter of Grassland Valle Election, he by Fairview Sequel's Valle, out of Red Rose Electra.

ELM HILL FARM

HALLOWELL, MAINE

WILLIAM L. VAUGHAN, Owner

JAMES SHORES, JR., Herdsman

To the MAINE STATE SALE

Augusta, Maine—AUGUST 9

Walnut Crest Prophet Delight

Born September 28, 1946
8210—500—D. H. I. A.
8520—501—D. H. I. A.
Will be fresh July 22, 1952

"DELIGHT" is by McDonald Farms Prophet, a son of Foremost Prediction, A. R. She is out of a granddaughter of Coronation Patriot, A. R.

"DELIGHT" is a paternal sister to Elmcrest Prophet's Pauline, 12870—660—Sr2—305C—2x, Class Leader 4th place.

ELM CREST FARM—ALFRED, MAINE

MALCOLM W. ROBERTS, Owner

CONSIGNED . . .

MAINE STATE SALE
Augusta, Maine, AUGUST 9

Caphir Farm Remembrance 1324484
Born December 4, 1949
Due September 6 to Langwater Jarl (a son of Langwater Onward and Foremost Fearless Jaroline, 10893—550—Sr2C).

"REMEMBRANCE" is by Langwater High Honor, out of Caphir Farm Recollection, a daughter of "High Honor." Traces to "Valencian," "Honoria," "Country Flower."

CAPHIR FARM

PAUL AND CATHERINE ROEHRIG **Westbrook, Maine**

VALMERE GUERNSEYS

Owned by ROBERT H. BIDSTRUP — AT VALMERE FARM—BUENA, WASHINGTON

Complete Dispersal — Thursday, August 21, 1952

This is the same herd that topped the 1952 Inland Empire Sale, and sent a $1,300 heifer to the 1951 Idaho State Sale, among other highly appreciated consignments in recent years.

3 Bulls — 45 Females — Every Cow With An A. R. Record, or on Test Now.

Proved Cow Families, Aided By Carefully Selected Bulls

Calfhood Vaccinated — Negative Over 24 Months

Not In The Sale
But For Your Admiration. Is —
"THE OLD COW"

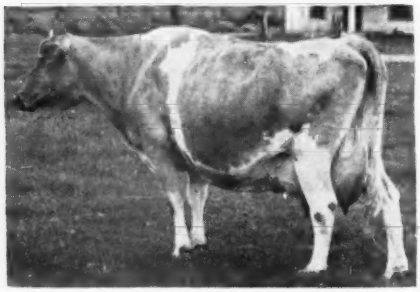

PIPPA OF CHICONA (VG '47—E '49)
7237—443—GHI—730, 12270—713—D—730
10972—663—AaA—610, 10746—611—AA—730
11568—691—AA—730, 9708—573—8yrs—365—710
11221—645—10yrs—730. Sold for $1,100.

Pippa of Chicona, classified Excellent at 13 years of age, appears in this self-posed picture recently taken at 15 years old—with an udder sounder than a dollar by far.

She has just had a heifer calf that will be in the Sale, by Valient M. of Prestdale, now owned by neighbor Dale Carpenter, who is finishing his first two A. R. daughters with records of about 11000—660 in 305 days, Jr2, on Gwendale Vallie Patience, that will make her a Class Leader; and of about 11000—710 in 365 days, Jr2, on Gwendale Vallie Nancy. Both cows were milked the first two or three months on 3x, to preserve their udders.

Old Pippa has a yearling son in the Sale, Valmere Pippa's Royal, by Chicona Nicias, A. R., whose Sale daughters are listed in the next column. Royal will be sold, and is being used heavily in service.

She and her progeny dominated the Chicona Dispersal. Her daughter, Prima Donna of Chicona, made 13911—861—365—5yrs—1095 at Langwater. Her son, Chicona Pablo, is reportedly living up to hopes at Quail Roost.

Among the proved cow families in the Sale will be the descendants of Bonnie Lass' Beauty (15596—682—AaA—610—12yrs, 12403—559—305—14yrs—578). Her daughter, Freer Acres Beauty's Bettie (GP '47—VG '49), has six A. R. records that average 11206—600 on 2x, and is on retest. Bettie has two A. R. daughters in the Sale, and a third on test, that is the dam of a bull calf by Valient.

Valmere Farms is near Buena, 16 miles south of Yakima, Washington. Remember the date, and write for catalog to:

Daughters in the Sale by:
WESTERN GLOW BUTTERFAT SUPREME, A. R.
Sire: HILLTOP BUTTERFAT COUNT, A. R.
Dam: DARIGOLD QUEEN (3 A. R. sons, 2 A. R. daughters)
9902—544—GGG—669, 12055—633—AAA—610
Valmere Supreme Orphie (and 2 daughters)
9548—507—365—Sr4—730
Valmere Supreme Pearl (and 2 daughters)
9537—462—305C—Sr2—610
Valmere Supreme Garnet (and 1 daughter)
7594—435—305C—Jr3—610—on retest
Valmere Supreme Diva
7818—376—365—Jr2—730—on retest
Valmere Supreme Calendula (and 1 daughter)
7102—360—305C—Jr2—610

Daughters in the Sale by:
CHICONA NOISEMAKER, A. R.
Sire: CHICONA NORWOOD MAJOR, A. R.
Dam: NOVELTY OF CHICONA (1 A. R. son, 1 A. R. daughter)
8203—366—G—730, 12382—593—DD—730, 13041—579—365—5yrs—730, 9203—485—305C—9yrs—610
Valmere Marigold (and 1 daughter)
12009—560—365—Jr2—730—on retest
Valmere Norine
10408—522—365C—Jr2—730 (pending)—on retest
Valmere Lovely (and 1 daughter)
9613—480—365—Jr2—730
Valmere Begonia
7197—395—305C—Jr2—610—on retest
Valmere Quality
7413—366—305C—Jr2—610

Daughters in the Sale by:
CHICONA NICIAS, A. R.
Sire: CHICONA PERRYTON, A. R.
Dam: NORLINA OF CHICONA (3 A. R. sons, 3 A. R. daughters)
10697—590—305C—Sr2—610, 10429—607—D—730
Valmere Ruby Rosa (and 1 daughter)
10790—566—365—Jr2—730—on retest
Valmere Bonita
9731—557—365—Jr3—730—on retest
Valmere Sunflower
10930—513—365C—Jr2—730—on retest
Valmere Rosalee (and 1 daughter)
9206—497—365—Jr2—730
Valmere Bountiful (and 1 daughter)
9120—462—305C—Jr2—610—on retest
Valmere Rosemary (and 1 daughter)
9362—460—305C—Jr3—610—on retest
Valmere Ophelia
8416—456—365C—Jr2—722—on retest
Valmere Sandra
8174—437—305C—Jr2—604—on retest
Valmere Rosalita (and 1 daughter)
on test
Valmere Nicias Beauty (and 1 son)
on test

WESTERN GUERNSEY SERVICE

C. W. (Jack) Robinson
P. O. Box 34
Clements, Calif.

Sale Managers

Victor Gray
335 W. Louie Ave.
Lodi, Calif.

We Invite You To Attend The Sixth Annual

CHESTER COUNTY GUERNSEY FESTIVAL

September 2, 1952

Chester, S. C.

"The Guernsey Center of Dixie"

Chester County Fairgrounds

8:30 A. M. Until After Night Show

See The South's Greatest Guernsey Show

DON'T MISS THIS SHOW

The 1951 Festival Queen and the Grand Champion Cow of the Festival, Sunshine Lucky Celia, being presented trophy by Dr. R. F. Poole, president Clemson College. L. to R.: Miss Lindsay, 1951 Festival Queen, Mrs. Bobby Deas (Helen Conrad), 1950 Festival Queen, L. E. Stroud, Jr., manager Sunshine Farm, Dr. Poole and L. E. Stroud, owner of Sunshine Farm.

Two-Mile Long Guernsey Festival Float Parade

GALA NIGHT SHOW

CHESTER COUNTY GUERNSEY FESTIVAL

MRS. W. C. STEVENSON, President

The Seventeenth Annual Consignment Sale
Of Chester County Guernsey Cattle Club

The Day Following The Festival On September 3 — 12 Noon

50 HEAD

MOSTLY FRESH AND HEAVY SPRINGERS
EXTRA QUALITY —— EXTRA BREEDING

CHESTER COUNTY GUERNSEY CATTLE CLUB — CHESTER, S. C.

R. B. CALDWELL, President — D. C. WYLIE, JR., Secretary-Treasurer

WRITE BOX 388, CHESTER, S. C., FOR CATALOGS

FORGES FARM

INC.

ESTABLISHED 1910

PLYMOUTH MASSACHUSETTS

TYPICAL FORGES-BRED COWS

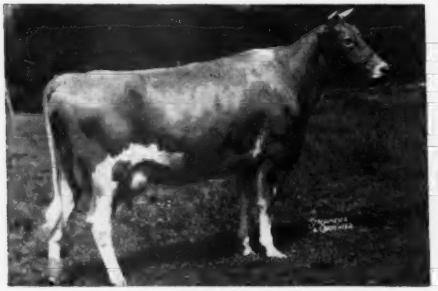

FORGES BELINDA
14572—605—Sr2C, 20976—852—Sr4
1st prize 3-year-old, Senior Champion, Topsfield, 1948. 3rd highest cow of the breed for milk production in 1950.

FORGES PRIMROSE MAID
12875—706—Sr3

FORGES-BRED GUERNSEYS PRODUCE

Typical A. R. records completed at Forges

	MILK	FAT	AGE
Forges Studio Bell	16020	776	Sr4
Forges Tilly Prim	14896	773	6yrs
Forges Dainty	14707	769	Jr4
Forges Betty Royal	14490	751	Jr3
***Forges Maureen**	12920	751	Jr4C
Forges Primrose Belle	13987	741	Sr4
Forges F. H. Evelina	13584	717	Sr3C
Forges Maria	13641	709	Sr3C
Forges F. H. Ethel	12221	652	Jr2
Forges F. H. Ethel	13579	638	Sr3C
Forges Renetta	13280	619	6yrsC
Forges Royal Lady 2d	10536	612	Sr2C
Forges F. H. Silver	12081	607	Jr2
Forges Daintiness	13539	604	Jr2C

*Her son—**FORGES VAGABOND KING,** 1st prize Junior Bull Calf and Junior Champion, Topsfield Spring Show, 1951, was selected by High Hill Farm, New Bedford, Mass., to breed to their good daughters of Argilla Zeneith. We are using a maternal brother to "Maureen" as a herd sire.

*Another son—**FORGES DAPPER DAN,** born August 14, 1951, was first prize Bull Calf, Topsfield Spring Show, 1952 . . . He is for sale.

You Too Can Benefit From A Forges-Bred Bull.

Watch for our consignments to the fall sales. We will again be offering the kind of animals that will make good for you. We plan to consign to ESSEX COUNTY, NEW ENGLAND and and other sales this fall.

Plan To Visit Our Herd. You Are Always Welcome.

T. B. AND BANG'S ACCREDITED (VACC.)

LOTHROP WITHINGTON, President — THOS. W. PRENTICE, Manager — ROBERT CLAPP, Herdsman

TRI-STATE Breeders' Co-op.
WISCONSIN... IOWA... MINNESOTA...

A PLANNED BREEDING PROGRAM FOR OUR MEMBERS . . .

BOULDER BRIDGE BULLS THAT ARE IN OUR CO-OP.

G-45 . . . BOULDER BRIDGE SEIGNEUR
Born October 30, 1943
U.S.D.A. proving 2 different herds

16 daus.—18 records	9197	5.0%	458
16 dams—57 records	8235	4.7%	389
INCREASE	+962	+.3%	+69

Sire: BOULDER BRIDGE MATCHMAKER, A. R.
Dam: SPRING BROOK'S BERNICE
13896—729—AA

ANOTHER "MATCHMAKER" SON
G-56 . . . BOULDER BRIDGE BOMBER
Born February 4, 1943

7 daus.— 8 records	9981	491	305 days—2x
7 dams—17 records	7670	388	305 days—2x
INCREASE	+2311	+103	

G-54 . . . BOULDER BRIDGE IMPERIALIST
Born March 12, 1943
A show bull . . . Jr. Ch., National, 1949. Member of 1st prize Jr. Get of Sire, 1949. His first daughter was 4-H Grand Champion at Minn. State Fair, 1951.
Sire: BOULDER BRIDGE CONQUEST
Maternal brother to our G-58.
Dam: BOULDER BRIDGE PEONY
12218—607—Jr2C, 16596—793—6yrs

HERE HE IS

BOULDER BRIDGE IMPERIALIST (see above)

G-58 . . . Maternal brother to the sire of "Imperialist" (G-54)
BOULDER BRIDGE LUCERO . . . TOP OF THE BOULDER BRIDGE DISPERSAL
A great show bull, possibly the best son of Valleywood Valiant Hero. He is out of a great cow family and his daughters have pleasing type and are milking well. They are finishing with 500-600 lbs. of fat in 2x—305 days.

HERE HE IS

BOULDER BRIDGE LUCERO

"LUCERO'S" DAM

DOUGLASTON LADY LUCY
14762—780—AA. Excellent '47 '48. 3 A. R. daughters.

We can offer to our members in Wisconsin, Minnesota and Iowa the services of these top Boulder Bridge-bred bulls. They are out of proved cow families, backed by full pedigrees, top production and breeding.

TRI-STATE BREEDERS CO-OP. - Westby, Wis.

Farmer Owned-Farmer Controlled

OREN G. JOHNSON, Manager — F. A. HENDRICKSON, Assistant Manager

◆ TWIN BROOK FARM DISPERSAL ◆

Owned by Walter K. Mueller, Ivyland, Pa.

WEDNESDAY, AUGUST 20, 1952 — On Glenburnie Farm — TRENTON, N. J.

77 HEAD

Accredited and Vaccinated

3 BULLS—50 COWS—16 HEIFERS—18 CALVES

THE HERD SIRES:—(from proved families)

LAUREL MILLS ROYAL—born June 19, 1946—33 daughters in sale

Sire: **Foremost Acme 4th**
5 daughters in sale
Sire: **Foremost Acme**
(maternal brother to "Perfect Lady," $10,000)
Dam: **Foremost Quaffodil** →

Dam: **Emblem's Blue Ribbon**
10071—517—G (730)
Next Dam: **Leeholme Bluebonnet**
9740—471—E (730)
9180—433—BBB (610)
9677—470—5yrsC (730)
11327—571—6yrsC (660)
11101—556—8yrs—305C (610)

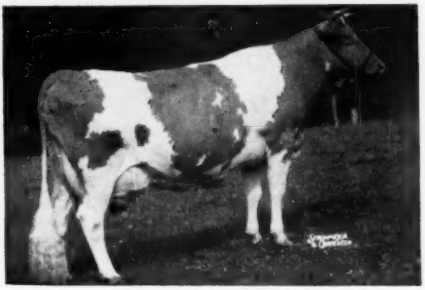

19098—905—7yrs—365

WILGORLAN FARMS ACTOR—born June 19, 1949—6 daughters in sale—service sire to 17 females—by Gardenville Coronation King.

His Dam:

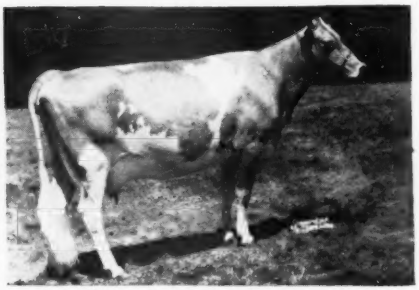

WILGORLAN FARMS ASTOR (VG '50)

11017—549—Jr2—365C
12045—642—Jr3—365C

On retest, 9343—449—Sr4—305—3x in 223 days

Sold for $2,000, 1951 N. J. State Sale.

TWIN BROOK FARM CHAMPION—born November 23, 1949—service sire to 12 females.

"Champion" is by Sterlingold Premier, an outstanding sire of both daughters and sons at Leeside Farm, and out of Leeside Champion Ardor (in sale), 10420—485—Jr2—305 (610), a daughter of St. James Champion Robert (St. James Champion's Champion—St. James Philosopher's Barbee, E '47 '48 '51, 19889—1055—11yrs—365)

The females have been on continuous D.H.I.A. testing and at present some are on A. R. test. The great breeding behind these sires and the testing program have given them good results.

There are 14 head in the sale bred by John Stafford, Laurel Mills Farm, including 5 daughters of Foremost Acme 4th, 3 daughters of Janet's Hardwick and 2 of Bondsman.

For catalogs write—**THE PATE SALES COMPANY, 2064 Lawrenceville Road, Trenton 8, N. J.**

Valleyrun Farms Complete Dispersal

JULIUS JACOBSON, Owner; ANDY SHEPPARD, Manager

On the farm at BEDMINSTER, Bucks County, Pennsylvania

Monday, September 22, 1952

70 HEAD — Accredited-Certified, Young Stock, Calfhood Vaccinated

This was one of the breed's top herds last year, with 30.1 cows averaging 10170 lbs. milk—509 lbs. fat—305 days, and was the high herd in the county.

There are many high record cows with progeny in this sale.

On June 19 this year with their third classification they have one Excellent and nine Very Good of 28 classified.

The two senior herd sires are of the best in Langwater breeding.

LANGWATER L'AIGLON, dropped June 11, 1948
13 daughters in the sale.
Own brother to Langwater Brightness.

Maternal brother to Langwater Halo, 14482—750—7yrs.

Sire: **LANGWATER VALENCIAN**
Dam: **LANGWATER CORONA**
Excellent '48
15066—749—A
3 A. R. daughters, 1 A. R. son
She by Langwater Countryman out of Moonlight's Coronet of Jean Du Luth.

LANGWATER KINSMAN, dropped November 17, 1945
30 daughters in the sale. A. R. this year.
Maternal brother to Langwater Christmas Cheer, 18130—803—Sr4—365.

Sire: **LANGWATER COMMANDO. A. R.**
Dam: **LANGWATER CHRISTMAS ROSE**
15004—652—9yrs—365
She out of Langwater May Blossom by Langwater Moonlight.

Therefore the two herd sires are direct from the Coronet family.

There are twelve daughters of the noted sire, Fairlawn Peerless Designer, with progeny. They are great producing and reproducing cows.

The 1st prize Get of "Designer" at Bucks County and Pennsylvania Shows 1951, all are in the sale with progeny.

LEFT TO RIGHT:

MAPLE LANE DESIGNER'S GEM, Very Good '47—Excellent '51 '52
14946—801—Sr2C, former Class Leader, 16366—816—6yrsC
1st prize Aged Cow, Best Uddered Cow, Bucks County Parish Show, 1951.

MAPLE LANE DESIGNER'S JUANITA, Excellent '51—Very Good '52
11235—631—Jr2—305C—3x. A daughter on test.

MAPLE LANE DESIGNER'S MARY, Very Good '52
13753—692—Jr4—365C
The Grand Champion of the 1951 Bucks County Show.

Future Journal advertisements will illustrate the many good ones in this small but select herd.

For Catalogs Write to:
THE PATE SALES CO.
2064 Lawrenceville Road
Trenton 8, N. J.

SALE MANAGERS

Seath and Shultz
Peterborough, N. H.

Selections Are Now Being Completed For . . .

THE ESSEX COUNTY FALL SALE

September 20, 1952 — 1:00 P. M.

Essex County Guernsey Breeders' Association Sales Pavilion

Topsfield Fairgrounds

TOPSFIELD, MASSACHUSETTS

45 Head Offered

This sale is lining up in a very satisfactory manner. Top cattle can be expected.

This sale has the recognition of the Massachusetts Guernsey Breeders' Association.

CONSIGNORS TO DATE

Flying Horse, Groton House, Larch, Wethersfield, Saracen, Alfalfa, Great Elm, Kadockadee, Bain Ridge, Fairlawn, Langmore, Hanover Hill, Ideal, Cybatina, Green Meads, Barbian, Gwyn Careg, Twinwing, High Hill, Langwater, Charlescote, Chedco, Tamworth, LushAcres, Kitchener, Twin Valley, Lynbrook, Pine Hill, Craney View, Indian Hill, Nyala, Tarbell, Copper Gate, Dunwalke, Savery, Hominy Hill, Forges and Greenway.

SALE COMMITTEE

Barclay H. Warburton, III, Ipswich
Norbert White, Ipswich
Graham Foster, South Hamilton

Other September Sale Dates To Remember

September 4 — New Hampshire State Sale, Durham, N. H.
September 11 — Connecticut State Sale, Old Farms, Farmington, Conn.
September 22 — Valleyrun Dispersal, Bedminster, Pa.
(Managed with The Pate Sales Co.)

Seath and Shultz
SALES SERVICE

Box 186
PETERBOROUGH, N. H.

MIKE SEATH
Far Hills, N. J.

E. M. GRANGER, Jr.
Auctioneer

EARL SHULTZ
Peterborough, N. H.

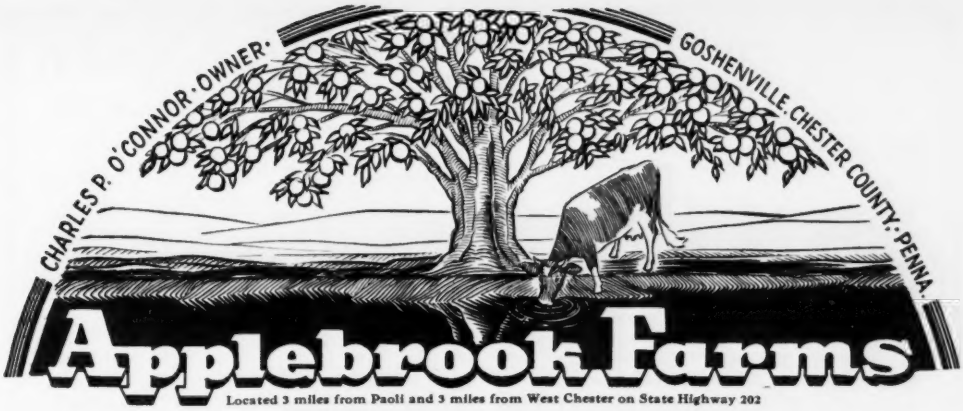

Located 3 miles from Paoli and 3 miles from West Chester on State Highway 202

CONSIGN — **Louis Merryman's 82nd Sale**

Monday, August 18, 1952 — Timonium, Maryland

3 Head — Two A. R. Cows — A Young Bull

CLORA'S POINT LOTUS
Born December 21, 1944
11599—647—Jr3—365

Sire: **Coronation Potentate, A. R.**
A proved sire.

Dam: **Henry's Priscilla of M. H.**
12132—620—AA

"Lotus" freshened July 17 and is selling open—ready to breed to the sire of your choice.

APPLEBROOK'S DELIGHT
Born February 15, 1946
7972—358—Jr3—305—2x

Sire: **Clora's Point Apollo, A. R.**
A proved sire

Dam: **Clora's Point Twinkle Delight**
11592—517—Sr2—365C. 5 A. R. daughters.

"Delight" is due September 6, 1952 to Applebrook Prediction's Peer, a son of McDonald Farms Prediction Jr., A. R., out of Fairlawn Peerless Goldenrod, 18090—839—5yrs—365C.

His Dam

FAIRLAWN PEERLESS GAY
13361—641—Jr4—365C
15743—774—6yrs—365C

AN OUTSTANDING BULL CALF . . .

APPLEBROOK PREDICTION GAY BOY
Born April 11, 1952

Sire: **McDonald Farms Prediction Jr., A. R.**

14 A. R. daughters—several on test and many more coming along.

Here is a youngster that many breeders could use. He is large for his age—good legs, straight on top and out of a top "Peerless" daughter.

A Good Combination

LOOK FOR THESE THREE SALE DAY

T. B. ACCREDITED . . . BANG'S FREE

DONALD G. BROWN, Herdsman — Mail Address: ROUTE 3, WEST CHESTER, PENNSYLVANIA

OUR HOME-BRED HERD SIRE — In Heavy Service

HILLANDALE MAXIM'S SIR ROGER

Born April 14, 1946

1 A. R. daughter—several more on test.

Sire: **QUAIL ROOST KING CAVALIER**
A proved son of Quail Roost Maxim King, A. R., out of Appin's Eva, 11852—633—AA.

Dam: **RIEGELDALE EMORY'S DAME**
9639—608—FF, 10299—616—CC
10984—664—5yrs—365

HIS MATERNAL GRANDDAM

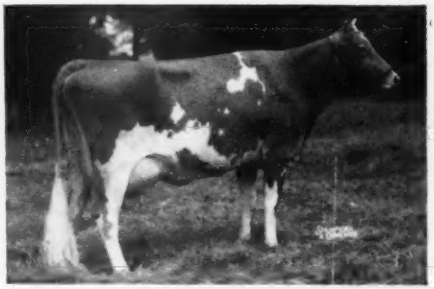

GREEN MEADOW MELBA
15342—968—Sr2—365C
Granddam of RIEGELDALE EMORY'S DAME
9639—608—FF, 10299—616—CC
She dam of "SIR ROGER."

HIS PATERNAL GRANDDAM

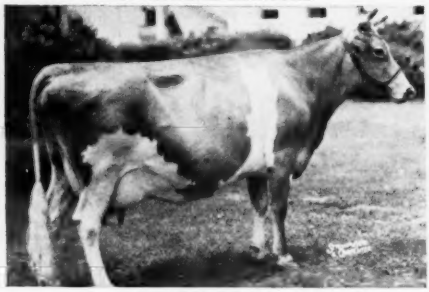

APPIN'S EVA
11852—633—AA
1 A. R. daughter, 1 A. R. son. A granddaughter of LITTLE FERN OF APPIN, 15507—742—A, 5 A. R. daughters, 1 A. R. son.

"SIR ROGER" has the inheritance and we have some of his sons.
Send for a list of available "SIR ROGER" sons today.

HILLANDALE DAIRY FARM — **Durham, N. C.**

JOHN SPRUNT HILL, Owner — MILTON L. THOMPSON, Manager — ROBERT RIGSBEE, Herdsman

If You Are Looking For Type and Production—We Have It—Bull Calves Sired By—

Hominy Hill Challenger

His daughters are a most pleasing group of individuals—
The kind we are proud to show.

His Dam — EXCELLENT

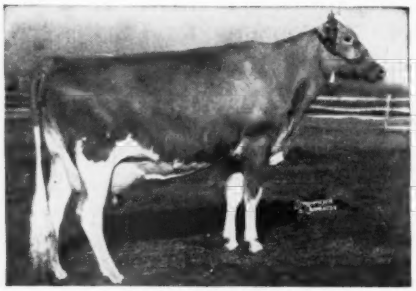

HOMINY HILL BETTY
18094—924—Jr2—365C. National Record Excellent '48 '50 '51

His Half-Sister — EXCELLENT

RIEGELDALE KING'S LADYSHIP
9671—492—Sr2—305C—4x, 15517—859—Jr4—365C
GP '47—Excellent '48 '50

Sire: **Riegeldale Coronation King, A. R.**

Write for prices and full production pedigrees on available "Challenger" sons.

FIRESIDE FARMS — **Clyde, Ohio**

HOWARD J. ZIEGLER & SONS, Owners

YAKIMA VALLEY ★

WASHINGTON

RAY N. WEST, Yakima
MISS LUCY SCUDDER, Yakima
R. H. BIDSTRUP, Box 256, Buena
A. WINTERS, Rt. 3, Wapato
E. M. RUSSELL, Wapato
ARTHUR S. FORD, Sunnyside

Our TRAVELER — PREDICTION Junior Sire —

FORDRIDGE PABLO'S ROUSTABOUT

His Dam

Purchased for $1,000 in the Chicona Dispersal, 1948.

Born May 3, 1949

Sire: **Chicona Pablo,** a son of CHICONA NORWOOD MAJOR, A. R., out of PIPPA OF CHICONA, 12270—713—D, VG '47—EXCELLENT '49.

←Dam: **Pathway's Rosette**
9722—522—Sr3—305C—2x
Classified VERY GOOD 1947
EXCELLENT—Rump
EXCELLENT—Mammary System
EXCELLENT—Fore Udder
EXCELLENT—Rear Udder

A daughter of Western Glow Noranda, A.R.

We can offer occasionally a top young sire prospect out of a top Chicona cow.

FORDRIDGE FARM - Box 86 - Sunnyside, Washington

ARTHUR S. FORD
Owner

LAKE DELAWARE FARM

DELHI, NEW YORK

Production

A. R. Cows That Have Finished Test In Our Herd.
All Our Own Breeding

	MILK	FAT	AGE
BETTY	15846	824	Jr3C
MODEL	13971	701	Sr2
JEWELL	14159	675	Sr2C
DORA	11907	658	Jr3C
ANN	12086	630	Sr2
FAVORITE	12043	627	Jr3
CLOVER	11665	612	Sr4—305C—3x
NOBLE ROSE	13327	615	5yrsC

Herd Sires

Cows like the 8 listed on the opposite column and other top A. R. cows in our herd are being bred to our herd sires . . .

LAKE DELAWARE PALLADIN'S RULER

Born April 16, 1947

Sire: **L. D. Palladin, A. R.**
An own grandson of LANGWATER STEADFAST, A. R. His first 6 daughters average 12069—616.

Dam: **Maple Lane Heweshurst Queen**
13208—753—E

CHARLESCOTE CRUSADER

Born March 4, 1949

7 nearest dams average 14790—790. Traces to the CORONET family—Class Leader inheritance close-up.

Sire: **Langwater Peterson**

Dam: **Langvalley Royal Naomi**
12516—756—Jr2—365C
13276—816—Jr3—365C

E. RAY MARTIN, Farm Manager — T. B. AND BANG'S ACCREDITED — PETER G. GERRY

The Date

AUGUST 19, 1952

The Time

Starting Promptly at 10:00 A. M., D. S. T.

The Judge

GEORGE M. NEWLIN

Associate Judge
JAMES T. CHRISTIAN

The Place

GROUNDS OF THE FRIENDS
MEETING HOUSE AT
DOLINGTON, PA.

Situated off Route 532
running between
Washington Crossing
and Newtown.

(Signs will be
posted).

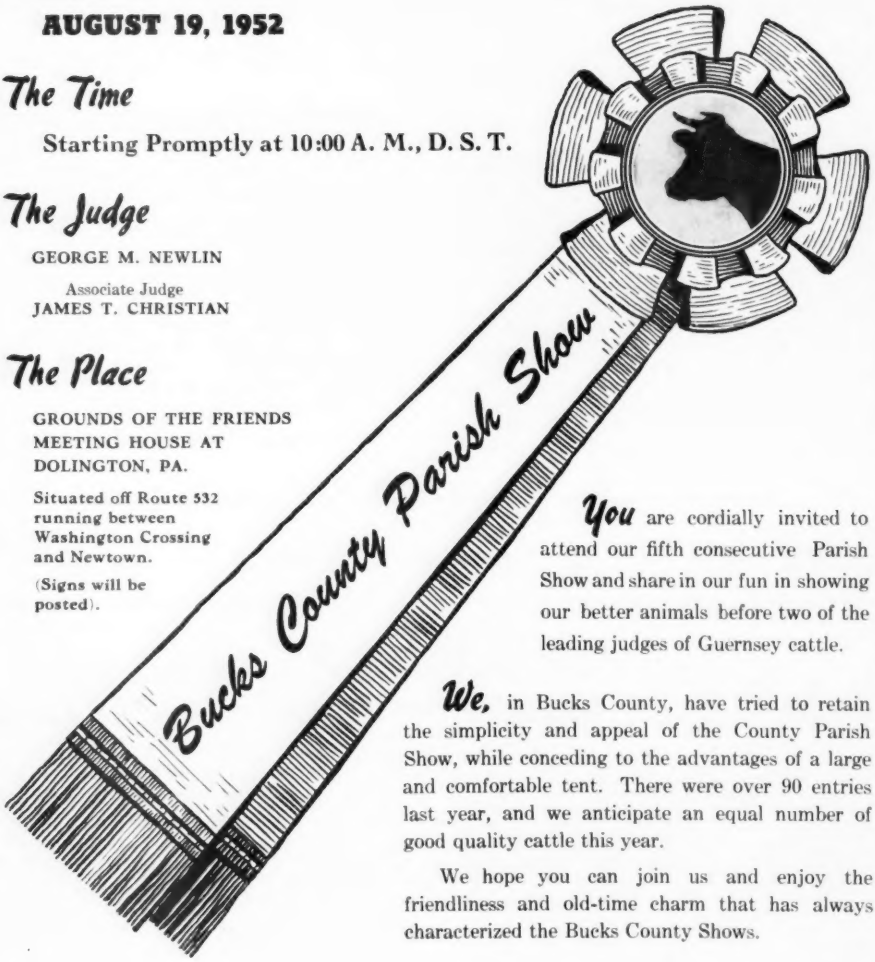

You are cordially invited to attend our fifth consecutive Parish Show and share in our fun in showing our better animals before two of the leading judges of Guernsey cattle.

We, in Bucks County, have tried to retain the simplicity and appeal of the County Parish Show, while conceding to the advantages of a large and comfortable tent. There were over 90 entries last year, and we anticipate an equal number of good quality cattle this year.

We hope you can join us and enjoy the friendliness and old-time charm that has always characterized the Bucks County Shows.

Celebrity Farms, Ted Steele, New Hope
Elm Grove Farm, Mrs. Henry D. Paxson, Holicong
Endovale Farm, E. F. Donohue, Pleasant Valley
Evergreen Farms, Philip W. Smith, New Hope
Fritzlyn Farm, Walter Fretz, Pipersville
Gardenville Farm, Richard Schweder, Gardenville
Janney Farm, R. Stockton Janney, New Hope
Jey Hill Farm, J. Earle Yerkes & Son, Pipersville
K. U. Dairies, Arthur Kinney, Holicong
Lady Dawn Farm, Charles Meyers, Plumsteadville
Leeside Farm, Edward C. Riley, Lumberville
Maple Knoll Farm, H. Eastborn Smith, New Hope
Modeel Farm, W. D. & J. N. Leedom, Newtown
Partridge Hall Farm, J. H. Bradshaw, Jr., Lahaska
Pebble Hill Farm, T. M. Shaw, Doylestown
Pendella Farm, Marion Harper, Newtown
Quarry Valley Farms, Wm. C. Clark, Lahaska
Sugar Bottom Farm, Gilbert J. Kraus, Furlong
Sunset View Farm, Alvin Worthington, Newtown
Valleyrun Farm, Julius Jacobson, Bedminster
Whitebry Farm, Paul S. Bryan, Perkasie
Windybrook Farm, F. B. Williamson, Jr., New Hope

"BUCKS COUNTY, THE HOME OF BETTER GUERNSEYS"

AN INVITATION —

We extend a cordial invitation to you and all other Guernsey breeders to show your best with us at the . .

DUTCHESS COUNTY FALL GUERNSEY SHOW

August 27 and 28, 1952

Dutchess County Fairgrounds — Rhinebeck, N. Y.

OFFERING . . .

$1,200 and 9 Trophies in prizes.

Judge . . .

GEORGE W. SNYDER, Mgr.
Coldsprings Farms
Hazelton, Pa.

The 1951 Grand Champion

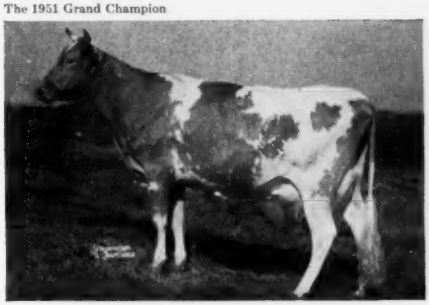

EDGEWOOD BELFAST'S MAYFLOWER
12706—606—Jr2—365C
1951 Senior and Grand Champion Female, exhibited by John W. Haines, Millbrook, N. Y.

DUTCHESS COUNTY GUERNSEY BREEDERS' ASSOCIATION

EDWARD BRIGGS, Secretary — **c/o Vassar College Farms, Poughkeepsie, N. Y.**

Foundation Cows At Auerfarm . . .

The Kind That Produce and Reproduce

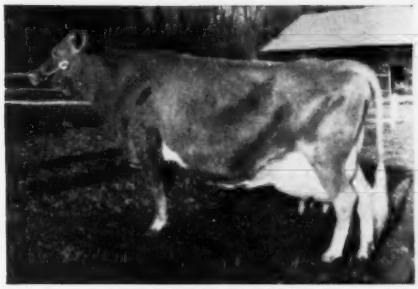

SECRET'S CARESS
14405—820—Jr4—HIR—668 T. M.
Class Leader 6th place. 2 sons and a grandson in our herd.

AUER MODEL'S RICHNESS
15805—744—5yrs—HIR—712 T. M.
1 son and 2 daughters in our herd.

These and other top foundation cows are being bred to our proved sire —

Fairlawn Memoir's Performer

His dam has 875—B. His granddam, 980—Jr4 and 804—GG. His dam classified Very Good; his granddam, Excellent. His sire has 4 Excellent daughters. His sons are in service in many top herds throughout the country. His daughters produce. His progeny are in demand.

Auerfarm

B. F. AUERBACH, *Owner*

BLOOMFIELD, CONN. - Phone 3-8595

HARVEY SINCLAIR, *Manager*
RALPH CLIFFORD, *Herdsman*

State Bang's Free

Picture taken at 20 months
LANGWATER PERICLES, A. R.
A son of FOREMOST LABELLE
17716—801—AA

SHAWNEE SPRINGS FARMS

MONROE, MICHIGAN

PROVED POPULAR INHERITANCE

OUR HERD SIRE: **LANGWATER PERICLES** — A PROVED A. R. SIRE

His Dam

FOREMOST LABELLE
14554—657—GG
17716—801—AA
2 A. R. sons, 3 A. R. daughters

His Sire's Dam

LANGWATER HONORIA
13264—698—G
17270—937—AA
4 A. R. sons, 5 A. R. daughters

"Pericles" combines the best of Langwater bloodlines.

T. B. ACCREDITED NO. 569046 . . . NEGATIVE TO BANG'S 9945

W. H. EICHBAUER, Owner — **"On Historic River Raisin"** — NELSON BUTCHER, Herdsman

OFFERING FOR QUICK SALE . . . PRICED RIGHT

Bull Calves — Open and Bred Heifers — Two Top Cows

BULL CALVES—

Ranging in ages from a few months to a year old. Included in the group are 5 sons of **McDonald Farms High Optimist,** he a son of McDonald Farms Hightime, out of McDonald Farms D. Kathryn that was 1st 2 Yrs., N.G.S., 1948; 1st 3 Yrs., N.G.S., 1949; 2nd 4 Yrs., N.G.S., 1950. She has a record of over 600 lbs. fat. The dams of all five of these young bulls are daughters of McDonald Farms Prediction Boy, double grandson of Foremost Prediction, out of McDonald Farms Faithful, with a record of over 700 lbs. fat. These dams all have A. R. records which averaged over 400 lbs. fat as Jr2-year-olds in 305 days and on 2x milking.

Also, two sons of **Franchester King's Prediction**—one son of **Pine Manor King's Thor,** born January, 1952 and one son of **Wey Acres Levity Dynamo,** born December, 1951.

OPEN AND BRED HEIFERS—

Rich in the blood of such sires as **Green Meads Trojan, Rock Creek Pharaoh** and **Kenfleur's Rose King.** Seven of the heifers are by **Dot-Mar Valet's Lad,** a grandson of **Green Meads Trojan** and **St. James Philosopher's Alden. Dot-Mar Philosopher's Helen,** dam of **"Valet's Lad,"** has 9678—453—5yrs—HIR—606 T. M.

Included in the group are nine daughters of **Walnut Tree Charley,** he a son of Coronation Concentrate, out of Linwood's Charlene Girl, 12120—628—6yrs—D.H.I.A.—2x. This herd was high herd in the county in 1951.

All of these heifers are well-grown, have good type and color, negative to both T. B. and Bang's and Calfhood Vaccinated. An exceptional opportunity to purchase foundation stock at very reasonable prices.

For prices write —

L. E. DENNIS, SR., 204-5th AVENUE, STERLING, ILLINOIS
Telephone 4238

GREENWOOD FARM presents . . . Females Selected For The Foundation Of Our Herd. We have been building this herd for the past three years mainly on selections from Klondike Farm and Southwest sales. We expect to build the herd up to 100 females. At present we have only choice bull calves to offer, out of the good foundation females we selected.

IN THE HERD

KLONDIKE PREMOST JUNE
Sire: McDonald Farms Predictmost, A. R.
Dam: Klondike Hortense
11582—576—Sr3
12320—579—5yrsC

IN THE HERD

KLONDIKE PREMOST SONJA
9787—474—Jr2
Sire: McDonald Farms Predictmost A. R.
Dam: Klondike Sonja
13847—670—Jr3—365C

IN THE HERD

KLONDIKE RAY BEVERLY
Sire: Klondike Raymost, A. R.
Dam: Klondike Premost Bliss
9145—434—Jr3C
12579—603—Jr4C

ROBERT R. SANCHEZ
Farm Manager

GREENWOOD FARM

ROUTE 8, BOX 281, SAN ANTONIO, TEXAS

EARL SLICK
Owner

OFFERING . . . . . FOR SALE

HARDMAN B. INHERIT

Born July 18, 1951

Look at his dam. She is typical of the brood cows on which we are building our herd. This is one of the best bulls we can breed.

SIRE: **GAYOSO BUTTERFAT PRINCE**
A son of Hilltop Butterfat Victor, A. R., out of Coronation Levity Martha (see below).

HIS DAM . . .

GAYHEAD'S IN-HERITANCE
12571—686—Sr3—365C
13273—736—5yrs—365C
A daughter of Gayhead's Imperial, A. R.

HIS SIRE'S DAM

CORONATION LEVITY MARTHA
11747—538—Sr3 305—982— T. M.
12568—626—6yrs—365C—917 T. M.
Sold for $1,425 in 1949

Write for price today.

WE ARE BUILDING OUR HERD ON RICHLY BRED FEMALES LIKE "IN-HERITANCE" . . . PLUS CAREFULLY SELECTED SIRES

W. C. (BUD) HARDMAN, Owner
P. O. Box 334
HACK CREEL, Manager

HARDMAN GUERNSEY FARM

GRAND PRAIRIE, TEXAS

Always TOPS

An Important Message to GUERNSEY BREEDERS

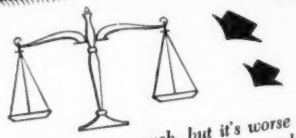

IT'S UNWISE to pay too much, but it's worse to pay too little. When you pay too much, you lose a little money — that is all. When you pay too little, you sometimes lose everything, because the thing you bought was INCAPABLE of doing the thing it was bought to do. The common law of business balance prohibits paying a little and getting a lot — it can't be done. If you deal with the lowest bidder, it is well to add something for the risk you run. And if you do that, you will have enough to pay for something better.

— JOHN RUSKIN

Sire: **HOMINY HILL ELECT**

Grand Champion, 1951 Washington Co. Fair, Allegheny Co. Fair, Ebensburg Fair; 2nd in his class at Lancaster.

Sire: CORONATION KING OF PINE MANOR

Sire of Gardenville Coronation King, that sold for $45,000, Curtiss Franchester Levity Ace, that sold for $37,000, Pine Manor Levity Sovereign, that sold for $9,000, and Pine Manor King's Melody Master, that sold for $6,500.

Dam: FAIRLAWN PEERLESS ELAINE, VG '48 11854—642—6yrsC

Dam of Fairlawn L. Galenza, 9860—512—Sr3; Hominy Hill Elsie, 10888—671—Sr2.

We offer a few young bulls out of high record dams, at prices you can afford.

Sire: **McDONALD FARMS HIGH NOBLE PEER**

Purchased for $21,000, McDonald Sale, 1950.

Sire: McDONALD FARMS HIGHTIME

Sire of McDonald Farms High's Juneau, 15772—743—Sr4C, VG '47 '48 '50; McDonald Farms High Judith, 12436—669—Jr4, VG '47 '48 '50; McDonald Farms High Maline 12116—630—Sr2, VG '51; McDonald Farms High Jilda, 12365—625—Jr2, 12752—625—Sr3C, VG '47 '48 '50.

Dam: DOUGLASTON LADY AUGUSTA

Excellent at 14½ years; dam of 4 Excellent daughters. 1 daughter sold for $22,500 at 7 months.

We offer a few young bulls out of high record dams, at prices you can afford.

REGISTERED GUERNSEYS

Charmel Farm

ALWAYS TOPS!

CHARLES L. MELENTYZER *Owner* CECIL E. COOPER *Manager*

Belle Vernon, Pennsylvania

ALDERNEY - BROOKLAWN FARMS

Two New Junior Sires . . .

Both Strong In Musical Family Blood (PRIMROSE) and Backed By The Best of Proved Florham Blood (ANN—LENORE—POLLY)

(1) FLORHAM KING OF BROOKLAWN . . . Born May 12, 1950

Sire: Florham Polly's Prince, a son of Langwater Ptolemy, A. R. (son of Pharaoh, out of the Coronet family). "Polly's Prince" is out of Florham Polly, 15463—846—Jr2, 19509—1013—A, she a maternal sister to Florham Bella, 16050—935—A and Florham Dolly, 15379—834—A.

Dam: Florham C. Celia, a daugher of Flying Horse Select's Commando, A. R. (son of Alfalfa Farm Primrose). "Celia" has records of 12027—725—Sr2C, 14766—893—Sr4C.

(2) FLORHAM BROOKLAWN'S KING . . . Born May 18, 1951

Sire: Flying Horse Select's Commando—all of his tested daughters have over 600 pounds of fat. He is sire of "Celia," dam of Florham King of Brooklawn (see above).

Dam: Florham Nora, 13899—604—6yrsC. She is by Langwater Ptolemy, A. R. (he sire of Florham Polly's Prince—the sire of Florham King of Brooklawn, see above). "Nora" is out of Florham Lenore, 18218—834—DD, dam of Florham Laughter, 15645—836—AA and Florham C. Alicia, 12339—664—Jr3.

Both of these bulls carry the blood of "Primrose" and bring another cross to the Musical family into our herd.

ALFALFA FARM PRIMROSE ——▶

17564—1083—Sr4C

Former National Record, now 2nd place.

Dam of Flying Horse Select Primrose
12816—815—Jr2C
11479—712—Sr3—305C—2x
12816—738—AAA

Former Class Leader in ALL of the above classes. She is a half-sister to "Commando"—sire of Florham Brooklawn's King and to "Celia"—dam of Florham King of Brooklawn.

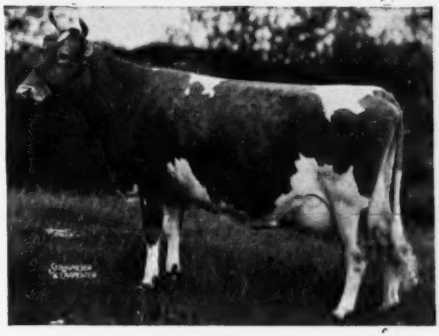

T. B. ACCREDITED 398931

VACCINATED

ALDERNEY-BROOKLAWN FARMS

MORRIS PLAINS, NEW JERSEY

J. L. MacDOUGALL, Superintendent

5th FRANKLIN-BURKEVILLE SALE

BURKEVILLE, VIRGINIA • TUESDAY, SEPTEMBER 27

This is our quailty Fall Sale of the South

Inspections are now under way. Consignments to date from:

BROOKBERRY FARM, Bowman & Gordon Gray, Winston-Salem, N. C.
CLEAR SPRINGS FARM, A. L. Brown, Concord, N. C.
GRAND VIEW GUERNSEY FARM, O. T. Fowler, Pfafftown, N. C.
GRASSY GROVE FARM, M. F. Shore, Hamptonville, N. C.
INVERNESS FARM, Elizabeth B. Agnew, Burkeville, Va.
KLONDIKE FARM, Thurmond Chatham, Elkin, N. C.
MAEGEO FARMS, George S. Coble, Lexington, N. C.
OBERLAND FARM, Roger I. & Howard Tolle, Jr., Baldwin, Md.
STEWART RIVERS, Fredericksburg, Va.

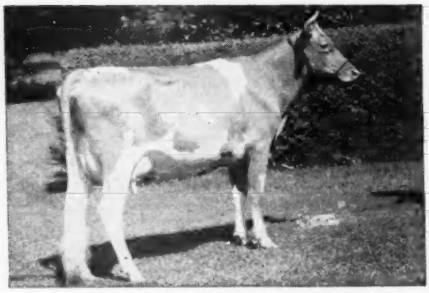

QUAIL ROOST PATIENT FRANCE

11958—645—GG

Sire: Maxim of Burkeville
Dam: May King's Francine
9015—507—G, 12483—7.1—A

Dam of: **QUAIL ROOST NOMAX FOREMAN** ($4,100), sire of **G. G. NOMAX FORE REBA,** dropped December 22, 1949, due August 5 and sold open, out of Grassy Grove Majesty's Rose, 8507—493—Jr2—365C; **G. G. NOMAX FORE MOLLY,** dropped July 11, 1949, due July 31 and sold open, out of Grassy Grove King's Marie, 352—Jr2; and **G. G. NOMAX FORE ELAINE.** on test, dropped March 5, 1949, bred January 16 to Grassy Grove Majesty's Edwin, out of Grassy Grove Majesty's Emilie, 417—Sr2.

CONSIGNED BY GRASSY GROVE FARM,
HAMPTONVILLE, N. C.

GARDENVILLE KING'S ELLEN

13602—779—Sr2—365, Md. State Champion
15436—819—Sr4—305C—3x, Class Leader 2nd place
14602—756—5yrs—305C—3x

Sire: Gardenville Coronation King
Dam: Gardenville Rose Ellen
11022—505—G, 11030—536—Sr4C

Dam of: **NAMREG KING'S ELLEN.** Dropped March 7, 1950. Due September 24 to Curtiss Candy Noble Curtiss.

Sire: Namreg Coronation King
Sire: Gardenville Coronation King
Dam: Riegeldale Emory's Bobolink (VG '48)
10237—600—FF, 16848—966—8yrs
Sold for $2,250.

CONSIGNED BY OBERLAND FARM,
BALDWIN, MD.

FOR CATALOGS WRITE

THE LOUIS McL. MERRYMAN & SONS, INC. SPARKS, MARYLAND

Improving The Heritage Of Our Herd

This pair is typical of the select females we have added and will continue to add in an effort to build the kind of herd from which you can select sires with confidence.

EXCELLENT

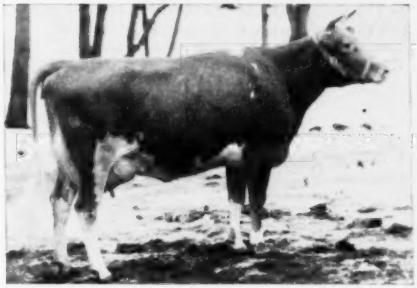

MILLCREEK'S GLENDA
8332—428—Sr2—305C—2x EXCELLENT '51
Grand Champion Female, S. C. Minn. Parish Show and the Mower Co. Fair.
Dam: Louise of Tall Pine, 13100—573—8yrsC

VERY GOOD

BOULDER BRIDGE QUINOLINE
13188—692—Jr2
Full Sister to:
Boulder Bridge Promise
15855—818—5yrs
Boulder Bridge Forester
International Res. Gr. Champion, 1949
Boulder Bridge St. Nick
Sold for $1,200 in the dispersal as a youngster.

VISITORS WELCOME — INQUIRIES INVITED

CRESTWOOD FARM — Austin, Minnesota

CARL E. KEHRET & SONS, Owners — MAURICE GROGAN—AL WINKELS, Herdsmen

---

"AGENT"— His daughters really look promising as yearlings.

BOULDER BRIDGE AGENT
Born August 23, 1948

Sire: **Boulder Bridge Lucero, A. R.** ($8,000)
Top bull, Boulder Bridge Dispersal. He is by Valleywood Valiant Hero, A. R., out of Douglaston Lady Lucy, 14762—780—AA (EXCELLENT '47 '48)

"AGENT" is out of the Very Good Pollyanna family.

HIS DAM'S DAM

HOPE'S POLLYANNA OF SMITHDALE
13746—752—10yrs—365C. Very Good '47

Dam: **Boulder Bridge Pollyanna**
10433—512—FF, 10978—526—Sr4—365, A daughter of Caumsett Harvester, A. R.

Consider A Viaduct-Bred Bull For Your Next Herd Sire

VIADUCT FARM

EDGAR OPHOVEN, Owner — **Kimball, Minnesota**

One Of Our Good Brood Cows . . .

Purchased in the Boulder Bridge Dispersal

(SNAPSHOT)

HI-WORTH PREMIER'S IRIS
Born November 14, 1942

10250—431—Jr3—305C—2x
16837—685—Jr4—365
Classified Very Good '47 '50

"IRIS" is the dam of 2 registered daughters and 4 registered sons. We can offer bull calves out of top brood cows sired by popular-bred bulls.

WRITE US YOUR NEEDS

T. B. ACCREDITED NO. 563288 — BANG'S FREE NO. 824

VALLEYLAND FARM

OLAF J. KJOME & SONS — **Spring Grove, Minnesota**

Wandamere Farms • TROUTDALE, OREGON

(12 miles East of Portland)

"A Good Name To Remember" — "The Source Of EXCELLENT Breeding"

DIVIDENDS

Do you like to clip coupons, too? Here is more evidence to show that WANDAMERE BREEDING pays added dividends.

Not cl.	**Wandamere Ann Veronica**	Franchester, 1951	$8,000
E	**Ivy Oak La Peggy's Pet** (VG '47—E '48 '50 '51)	Franchester, 1951	$5,100
VG	**Wandamere Antoinette** (A '47—D '48—VG '51)	Pacific Northwest, 1949	$1,100
1 E	**Wandamere Arbitrator** (1 E daughter)	Pacific Northwest, 1945	$1,400
	Wandamere Bondsman	Freer Dispersal, 1946	$1,900
9 mo.	**Wandamere Bonita**	Pacific Northwest, 1951	$1,050
18 mo.	**Wandamere C. Shamrock**	Pacific Northwest, 1951	$1,350
Not cl.	**Wandamere Echo**	Pacific Northwest, 1946	$2,250
	Wandamere Fancy Girl	Pacific Northwest, 1950	$2,000
Not cl.	**Wandamere Fern**	Pacific Northwest, 1944	$1,000
E	**Wandamere Hypatia** (VG '47—E '48)	Curtiss Candy, 1946	$1,100
VG	**Wandamere Lilly** (D '47—VG '48)	Pacific Northwest, 1945	$1,850
	Wandamere Mae Bell	Western Guernsey, 1948	$1,500
E	**Wandamere Peggy's Maid** (VG '48—E '50 '52)	P & M Rancho, 1943	$1,000
E	**Wandamere Princess May** (VG '50—E '51—VG '52)	Pacific Northwest, 1951	$2,400
	Wandamere Violet	Pacific Northwest, 1944	$1,525
E	**Wandamere Windell** (D '47—E '50)	Western Guernsey, 1948	$2,050
E	**Ivy Oak Babette's Beulah** (VG '47—E '48 '50 '51)	Western Guernsey, 1951	$2,500
	Ivy Oak Peggy's Patty	Pacific Northwest, 1949	$1,000
	19 HEAD SOLD AT PUBLIC AUCTION		$40,075
	AVERAGE		$2,108

They have what the keen buyer is looking for—Eye Appeal.

TOP . . . bred heifer
Franchester Sale, 1951

WANDAMERE ANN VERONICA
Maternal sister to our sire, Wandamere Anson, that has 5 Excellent daughters.

TOP . . . animal
Pacific Northwest Sale, 1951

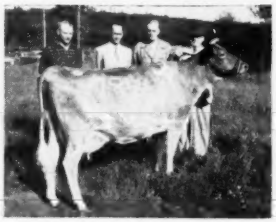

WANDAMERE PRINCESS MAY
13452—703—Jr3
EXCELLENT '51—VG '50

TOP . . . animal
Western Guernsey Sale, 1948

WANDAMERE WINDELL
9579—498—Jr3—305C
13797—711—5yrs—305—2x
EXCELLENT '50—GP '47

YOU, TOO, CAN BREED TOPS . . . AND REAP EXTRA DIVIDENDS

"Don't forget where you can get the seedstock"

VISITORS WELCOME **M. C. Fleming, Owner — Troutdale, Oregon** INQUIRIES INVITED

NEWS from NYALA

Production here continues. Nyala Supreme Beda that made 829 lbs. fat as a Sr3 has recently completed a test at 5 years—3x with 17537—903—365C (pending).

Also on test is Nyala Supreme Bettina with 14498—812 for 300 days in Sr4. Looks like she would make about 950 lbs. of fat to become the highest testing daughter of Pine Manor Crown Supreme.

Another prospective better than 900 lbs. of fat record, is in the making by Nyala Supreme Starlight. She has 13972—757 for 286 days in Sr4.

In Sr2 we have Nyala Prince's Miss Liberty on test with 7220—352 for 150 days.

With 13 cows and heifers on test in May, five on 2x, we had 2 make over 80 lbs. and 4 made over 70 lbs. of fat. The lowest fat production was 53 lbs.

About 25 members of Connecticut Pure Bred Dairy Cattle Association held a judging contest here at our farm early this summer which was most successful and instructive. Mr. W. K. Hepburn, Jr. of Forsgate Farm was the official judge.

Congratulations to the Northern Illinois Breeding Co-op. who have recently purchased from us a bull calf, Nyala Prince's Peer. He is by our proved sire, Nyala Peerless Prince whose first six daughters to finish tests averaged 672 lbs. of fat, all in Jr2, and out of Nyala's Supreme Clover, twice classified VG and with a record of 14313—747—Sr4—305C—3x (former Class Leader). This calf is a beauty and we are proud to have bred him.

Perhaps you are looking for a young bull. We have three real good ones for sale, namely:

No. 3-52 Born March 26, 1952
Sire: Fairlawn Dairymaid's Steadfast
Dam: Fairlawn Peerless Ermine
(VG '48 '49 '51)
17855—893—8yrs—365

No. 4-52 Born March 27, 1952
Sire: Sterlingold Melinda's Majesty
Dam: Meadowbrook Lady Jeanette
(D '48—VG '50 '51)
15727—843—6yrs—365C

No. 5-52 Born May 25, 1952
Sire: Nyala Peerless Prince
Dam: Coldspring's Doris Ann
(VG '48—D '50 '51)
17065—761—5yrs—365C

Watch for an announcement of another Class Leader at Nyala, as Fairlawn Actor's Indigo is on test at 7yrs—305—2x, and has 13414—637 for 231 days.

NYALA FARM . Greens Farms, Connecticut

HORACE LANUTE, Managing Herdsman

Please address correspondence to:
MR. AND MRS. J. W. FOSTER, Managers

SARIVAL GUERNSEYS

"From Salt River Valley Where The Sun And Guernseys Shine"

A Young Sire With A Great Future —

WESCON'S NORBEAU'S CZAR

Born January 29, 1949

37 daughters in the herd—many will soon be coming into milk. A full brother to Wescon's Courageous Empress, 10770—600—Sr4—305—2x.

Sire: **HILL GIRT NORBEAU,** the sire that is doing such an outstanding job at Western Consumers.

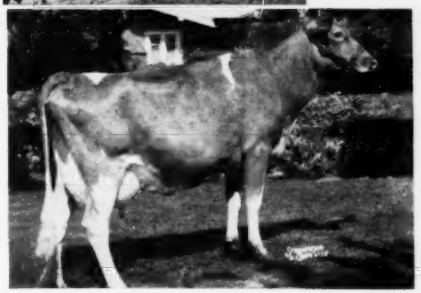

A Half-Sister To "Czar"

WESCON'S NORBEAU'S CANDY

8762—493—Sr2—305—2x—D.H.I.A.
11880—719—Jr4—300—2x—D.H.I.A.

We can offer a few choice "Czar" sons out of high producing dams.

WRITE FOR PRICES AND PEDIGREES.

"We Don't Keep Our Cows — Our Cows Keep Us"

Wm. J. Rasmussen **Route 3, Box 655** **Glendale, Arizona**

COMPLETE DISPERSAL

Of The Idora Farms

275 Registered Guernseys

TRACY, CALIFORNIA

On Grimes Road 2 miles west Tracy Island Rd. at Grantline bridge

TWO BIG DAYS — TUESDAY and WEDNESDAY, SEPTEMBER 9 and 10 — 9:30 A. M.

Representing 16 Years Of Selective Breeding Registered Guernseys

FEATURING FAMOUS BLOODLINES OF —
CORONATION—TROUTMERE—HAPPYHOLME—WESTERN GLOW—
WALDO HILLS AND LANGWATER

Presenting one of the LARGEST and FOREMOST registered
Guernsey herds in the state of California.

150 Beautiful Cows

125 Heifers and Calves, many Heifers Fall Freshening.
OUTSTANDING HERD SIRES INCLUDE

SPAR HILL CORONATION IDORAN—whose dam made 962 lbs. fat. His full sister, 992 lbs. fat and a paternal sister—**SPAR HILL CLEMATIS**—1205 lbs., the second highest cow of the breed. Approximately 50 of his daughters are in the sale.

This is a RARE OPPORTUNITY to purchase some of the FINEST Guernsey breeding in the west, carrying a clean bill of health, T. B. Accredited, with every animal having been Calfhood Vaccinated under supervision of the state of California.

Mr. Grimes, the owner, is retiring from Guernsey breeding and has authorized us to sell the entire herd without reservation.

DOUG AND LEW MUTH, Sale Managers. JACK ROBINSON: Pedigrees

DOUG & LEW MUTH—AUCTIONEERS

320 WILSON ST. — MODESTO, CALIFORNIA — PHONES: 2-1318; 3-3553
Write the Auctioneers for your catalog.

Maryland Guernseys

Since 1880

A FOUNDATION COW . . . . EXCELLENT

EXCELLENT DAM——————DAUGHTER

RYCKLAVER SNOWBALL
D '47 '48 '49—EXCELLENT '50
11961—613—Sr2—305C—908 T. M.
Former Class Leader
14375—709—Sr3C—975 T. M.
12682—654—Sr4C—915 T. M.
16847—873—5yrs—1095 T. M.
"SNOWBALL" calved April 13, 1952 with a bull calf sired by Gardenville Coronation King. We are retaining him as a future herd sire.

WILGORLAN FARMS SNOWFLY
Purchased in The Guernsey Sale, 1952 for $1,550. She is a daughter of our "Snowball" cow and sired by Gardenville Coronation King, A. R. ($45,000).

Our herd is on HIR test. . . . We can usually offer a few choice bull calves, reasonably priced, out of top record HIR cows and by bulls of proved, popular breeding.

CEDAR SPRINGS FARM — Bel Air, Maryland T. B. AND BANG'S ACCREDITED

LLOYD N. AND GENEVA D. RICHARDSON, Owners HARRY S. LEBER, Manager WILLIAM LEBER, Herdsman

Our Herd Is On HIR Test

Typical HIR Records Completed At "SOLITUDE"

	MILK	FAT	AGE	T. M.
Malden Point Sensation	12460	637	6yrs—HIR	730
Hominy Hill Orator's Galore	12524	563	5yrs—HIR	730
Blakeford Lady Patience	10553	551	5yrs—HIR	730
Solitude's Jacqueline	9833	531	Jr3—HIR	730
Solitude's Judy	10159	511	Sr2—HIR	730
Blakeford Constance	10148	507	Jr4—HIR	632
Nonie Oakland Manor	9301	495	8yrs—HIR	608
Solitude's Jean	9246	483	5yrs—HIR	560
Solitude's Joyce	8887	461	Jr3—HIR	632
Solitude's Jennifer	9407	454	Jr4—HIR	620

Foundation Cows Like These Are Being Bred To . . .

SOLITUDE'S JAMES
Born January 15, 1949
Sr. and Gr. Champion, Eastern Shore Guernsey Show, 1951.

Sire: LANGVALLEY MELBA'S LEVITY
Traces to both "Levity" and "Melba."

Dam: LANGVALLEY LARKSPUR
8435—406—Jr3—HIR—538 T. M.
She is by a son of Caumsett King Royal, A. R., out of Langvalley Meadowlark, 12393—579—Jr3C.

SOLITUDE'S TRANSFORMER
Born October 28, 1949

Sire: BLAKEFORD TRANSFORMER
Traces to both "Tranquil" and "Content."

Dam: BLAKEFORD CONSTANCE
9127—468—Sr2—HIR—730 T. M.
10148—507—Jr4—HIR—632 T. M.
She is also out of the Content line.

Bull calves for sale by "James" and "Transformer" out of high record cows.

"SOLITUDE" — ROYAL OAK, MARYLAND

GORDON L. HARRIS, Owner BANG'S NO. 5258 — T. B. NO. 543276 WALTER J. HARMSEN, Herdsman

Traces To A Long Line Of Good Ones . . . The FERN Family

APPINS' UPLIFT

Born August 7, 1947

Sire: **Appin's Jeweler,** a son of Argilla Forecaster, A. R., out of Appin's Golden Fern, 13671—715—A (2 A. R. sons, 6 A. R. daughters).

Dam: **Appin's Kate,** 10614—553—FF, a daughter of Appin's Foremost out of Appin's Lady Mary, A. R., 10289—544—AA (3 A. R. daughters).

His Sire's Dam

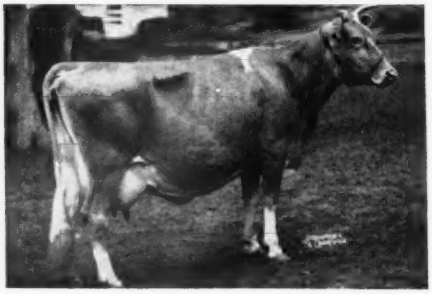

◀APPIN'S GOLDEN FERN
13671—715—A

2 A. R. sons, 6 A. R. daughters.

Next Dam: Little Fern of Appin
15507—742—A

Next Dam: Fern of Glenville
15157—815—AA

2 Maternal Sisters To "Uplift's" Sire

APPIN'S HAPPY GIRL
13820—721—AA

QUAIL ROOST PATIENT FERN
13819—693—A

"UPLIGHT" has been bred to many of our daughters of

BOURNEDALE ACE'S RIVAL, A. R.

HIS SONS OUT OF TOP A. R. COWS USUALLY AVAILABLE

"The Milking Maxims"

PLEASANT VIEW FARM

JONESVILLE, SOUTH CAROLINA

W. W. Alman, Owner
Union, South Carolina

Lee A. Watson, Herdsman
Jonesville, S. C.

C. B. McAdams, Mgr.
Jonesville, S. C.

"EVERY SIRE PROVED GREAT"
ABS
AMERICAN BREEDERS SERVICE

WANTED...

High Index Proved Sires
For Use In
Artificial Breeding

Reply to

AMERICAN BREEDERS' SERVICE

325 North Wells Street

CHICAGO 10, ILLINOIS

Guernsey Pedigree Specialists

Established in 1915

Number of Ancestors	Size of Blank	Typewritten (Two color) 1 copy	Ditto 10 copies	(Two color) 20 copies
14	8½x11"	$1.75	$2.25	$2.75
14	14" square	2.50	3.00	3.50
30	14 x 16"	3.25	3.75	4.25
30	4¼ x 7¼"	1.25	(Pocket loose-leaf)	
62	14 x 17"	4.50	5.00	5.50

Carbon copies limited to two of the same animal $.25 each.

124 17½ x 23½" 10.00
(On cardboard, suitable for framing)

NOTE: On all duplicator pedigrees master copy furnished if requested at no additional cost.

PEDIGREES on LOOSE LEAF BLANKS for sectional post binders, showing 30 and 62 ancestors will cost the same as 30 and 62 ancestors listed above. Special prices for all animals in herd.

In ordering pedigrees, please furnish name and herd book number and date of birth of animal to be pedigreed, as well as name and herd book number of sire and dam and grandsire and granddam on both paternal and maternal sides.

SEND FOR SAMPLE OF OUR 8½ x 11"— 14 ANCESTOR ONE COLOR PEDIGREE— 100 COPIES FOR $4.00

Ithaca Sales And Pedigree Company

513 North Tioga St., Ithaca, New York

Telephone 3522

LAZY RIVER MILKING COWS

"LE PATRICIAN" — — —

A "Leader" out of an Excellent dam — plus a cross to "Lady Augusta"

McDonald Farms Le Patrician

Born May 10, 1950
Purchased for $4,000 at the 3rd McDonald Sale.
His daughters are outstanding — the kind we are proud to show.

Sire: **McDonald Farms S. Leader,** one of the best sires ever used at McDonald Farms. ¾ brother to Franchester Kella's King, half-interest sold for $15,000.

HIS EXCELLENT DAM

LAUREL MILLS ESTAFETTE
10360—508—Jr2—305C—3x
12152—656—Jr3—305C—3x
13405—742—Jr4—365C
VG '48—Excellent '50

HIS PATERNAL SISTER

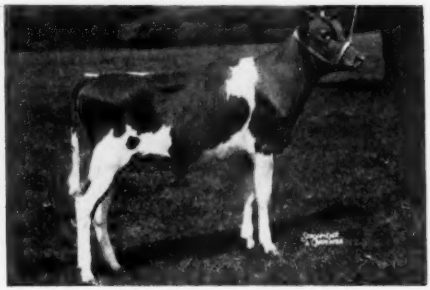

McDONALD FARMS LE AUGUSTA
Sold to Alvin Bush, Wyno Farms, Pa., for $22,500 record price for Guernsey heifer calf.

This is the type and production you get in a "Le Patrician" son.

WRITE FOR PRICES AND FULL PRODUCTION PEDIGREES.

PINE GROVE FARM — Binghamton, New York

GEORGE J. POLLACK, Owner

FEDERAL ACCREDITED — NEGATIVE TO BANG'S 1974

CONSIGNED—**17th ANNUAL CHESTER COUNTY SALE**

September 3, 1952— Chester, S. C.

A TOP BRED TWO-YEAR-OLD

IMS HAPPY LOU

Born September 18, 1949

"LOU" is by **Quail Roost Choice Carol,** 3 A. R. daughters—several others on test. Sire of IMS Happy Lady, 9925—465—Jr4—305C—2x. **"Choice Carol"** is by Quail Roost Lucky Choice, A. R., out of Quail Roost Lucky Carola, 12197—727—FF, 12586—750—7yrs—365.

"LOU" is out of IMS Happy Daisy, 7674—429—Jr3—305C—2x, she by Glen Echo Prince's Cliff, out of IMS Emory's Viola, 9605—477—5yrs—305—2x, 2 A. R. daughters.

"LOU" is bred to the service of Locust Grove H. Noble, he by Hornet's Bright Lad, out of Janson's Bright Sunshine, 12019—574—Jr2—365C, 12526—595—Sr3—365C.

Here Is One We Are Proud To Consign

MAR MAC FARMS — Kinards, South Carolina

I. M. SMITH, Owner-Manager **Tel. 870-J1** ROY BEDENBAUGH, Herdsman

FIFTY-FIFTH SPECIAL GUERNSEY SALE

THURSDAY, AUGUST 14, 1952 — 7:30 P. M.

AT THE ASSOCIATION'S SALES PAVILION, 6 MILES EAST OF LANCASTER, PA., ON ROUTE 30

65 HEAD — (45 VACCINATED) — 4 BULLS - 40 COWS - 16 BRED AND 5 OPEN HEIFERS

(Thirty due in July, August, or September)

FROM: TRANQUILLITY FARM, Monkton, Md. **NAMREG ROYAL VALOR,** born August 6, 1948, by COLDSPRING'S BEAUTY'S ESCORT, out of HORSE SHOE F. LILY, 17767—736—Jr4C, 15575—714—Jr3C, 19875—832—5yrs. Classified Very Good '48.

FROM: COLDSPRINGS FARM, St. Johns, Pa. **Bull to be registered,** born June 1, 1951 by COLDSPRING'S ROMULUS NOBLE, out of COLDSPRING'S ROMULUS FLUTE, 13078—620—Sr4, classified D '49 '51, dam full sister to COLDSPRING'S ROMULUS BLOSSOM, 14160—639—B.

BULLS

FROM: LAUXMONT FARMS, Wrightsville, Pa. **LAUXMONT PAYMASTER,** born January 1, 1952, by WOODACRES ROYAL FINANCIER, out of FRANCES' FANCY GAZELLE, 13751—676—Sr2—365—1095.

FROM: REDDING FURNACE FARM, Elverson, Pa. **REDDING FURNACE SQUIRE,** born July 23, 1951, by BLAKEFORD CONFIDENCE, out of COLLINDA OF TWIN OAKS FARM, 17046—796—5yrs—365C—1095.

The sale features the complete dispersal of 30 HEAD, mostly cows, (heifers have been sold in our previous sales) of the Tranquillity Farm herd owned by Sidney C. and Marshall B. Dierssen, Monkton, Md. All cows in calf to NAMREG ROYAL VALOR, listed above.

LOOK FOR—the heifer consigned by Redding Furnace Farms, Elverson, Pa., by BLAKEFORD CONFIDENCE, out of STAR'S MERRY ALICE, 10713—557—Jr4—305—861 T. M., high cow in her class in Pennsylvania in 1951. Vaccinated, a beautiful individual, due September 12. Also 4 other good cows.

From Lauxmont Farms, Wrightsville, Pa., 4 bred heifers of attractive type and pedigree. Many other good ones!

You always get your money's worth at these Special Guernsey Sales at Lancaster

---

WOODBOURNE GUERNSEY DISPERSAL

(NORRIS EARNSHAW, Dimock, Pa., Owner)

MONDAY, AUGUST 18, 1952 — 12:30 NOON

AT THE FARM — located on Route 29, 5 miles south of Montrose, Pa., Susquehanna County.

77 HEAD — (FIFTY-SIX VACCINATED) — 2 BULLS - 28 COWS - 19 BRED AND 28 OPEN HEIFERS

IN SALE—

DOUGLASTON CHALLENGER'S SYMBOL, along with 12 of his daughters (service sire to 17 females), born February 14, 1949, by PINE MANOR KING'S CHALLENGER out of DOUGLASTON BARONESS SYBIL, VG '50, 10396—556—Jr2—365C, 14353—788—Sr4—365.

DOUGLASTON BARON CHRISTOPHER, a son of DOUGLASTON CROWN PRINCE, out of DOUGLASTON KING'S CHRISTINE, 13512—711—D, is service sire to 17 females and has 4 daughters in sale.

There are 9 daughters of McDONALD FARMS HIBOY that has 11 daughters with 14 records averaging 8533—429, a proved sire. He is by McDONALD FARMS DISTINCTION, out of CORONATION QUAKER GIRL, 11543—663—AA, 10432—553—AAA, she dam of McDONALD FARMS GRACETTA, sold for $2,800.

APPLE HILL'S NOBLEMAN has 6 daughters in sale, he by COLDSPRING'S ROMULUS NOBLE, out of COLDSPRING'S HARDWICK'S BESSIE, 13245—617—GG.

The herd has been on C. T. A. with many creditable records.
This is a complete dispersal—it will pay you to attend!

Bang's and T. B. Certified.

SALE MANAGED BY: FOR CATALOGS WRITE:

THE PENNSYLVANIA GUERNSEY BREEDERS' ASSOCIATION

P. O. Box 491 WM. H. JUZI, Business Manager, Phone 4-4062 **Harrisburg, Pa.**

PIPER—

PROVED IN OUR HERD and through his SONS IN MANY OTHER HERDS

We congratulate the 44 breeders in 13 states that have purchased and used PIPER sons.

NAME OF BULL	OWNER	ADDRESS
Walker Royal Valiant	Ernest Christensen	Ferndale, Calif.
Walker Royal Fiddler	Engvard Christensen	Ferndale, Calif.
Walker Royal Jethro Lad	O. J. Pardue	Birmingham, Ala.
Walker Royal Guard	J. E. Yerger	Lambert, Miss.
Walker Royalist	J. C. Dowdy	Ponotoc, Miss.
Walker Royal Gale	P. H. Brocks	Drew, Miss.
Walker Royal Jester	C. A. Frost	Baldwin, Miss.
Walker Farms Piper	A. W. Guy	Summitt, Miss.
Walker Farms Piper Leader	W. C. Greene	Horn Lake, Miss.
Walker Royal Jest	R. C. Hardy	Bellefountaine, Miss.
Walker Royal Maxim	J. H. Hammond	Marigold, Miss.
W-180	J. T. Manning	Arcola, Miss.
Walker Maxim Royal	Mansford Plantation	Tallulla, La.
Walker Royal Collegian	Mississippi State College	Starkville, Miss.
Walker Royal Vim	Louisiana State University	Baton Rouge, La.
Walker Farms Diamond	Dr. W. E. Martin	Dallas, Texas
Walker Farms Viceroy	W. H. Bertholf	Wichita, Kans.
Walker Farms Piper Albert	T. E. Pemble	Marigold, Miss.
W-551	P. D. Myers	Refudio, Texas
Walker Farms Jubilant	Grady Sowell	Canton, Miss.
Walker Farms Paramount	Lawrence Crouse. M. M. Dickerson and Perry Lambert	Morlin, Kans. Hiawatha, Kans.
Walker Farms Piper Plainsman	Ernest Adams	Newton, Kans.
Walker Farms Piper Bunker	F. W. Bamberger & Sons	Mansfield, Ohio
Walker Farms Comet	University of Missouri	Columbia, Mo.
Walker Farms Piper Hero	L. E. Lewis	Port Gibson, Miss.
Walker Farms Lad	Coastal Plains Branch Experiment Station	Newton, Miss.
Walker Farms Pioneer	Lester Kurschner	Barron, Wis.
Walker Farms Piper Warrior	W. H. Hughes	Scottsville, Ky.
Walker Farms Jupiter	Mississippi Artificial Breeders Corp.	State College, Miss.
Walker Farms Triumphet	A. D. Wicks & J. R. Flint	Jackson, Miss.
Walker Farms Piper Advance	H. D. Singley	Little Rock, Ark.
Walker Farms Piper Confident	Kentucky Artificial Breeders Assn.	Louisville, Ky.
Walker Farms Piper Pander	Sid M. Jordan, Jr.	Louisville, Miss.
Walker Farms Piper Pacifier	Charles M. & Clarence R. Smith	Cleveland, Miss.
Walker Farms Piper Theo	H. D. Singley	Little Rock, Ark.
Walker Farms Piper Satelite	A. A. Van Dyke	Saint Paul, Minn.
Walker Farms Piper Senator	N. L. Higgens	Pine Bluff, Ark.
Gayoso Happy Days	Tom Cooper	Ardmore, Okla.
Gayoso Piper's Heart	Hinds-Rankin Artificial Breeders Corp.	Jackson, Miss.
Gayoso Piper Prince	Tom Moore	Arkabutla, Miss.
Gayoso Queen's Piper	Arkansas Artificial Breeders Assn.	Fayetteville, Ark.
Gayoso Piper of Ogledale	Harold Ogle	Senatobia, Miss.
Gayoso Piper's Benefactor	Tom Callicott	Coldwater, Miss.
A "Piper" son by Artificial insemination	Tom Cooper	Ardmore, Okla.

GOLDEN GUERNSEY

PIPER is still in active service and his daughters continue to be great profitable cows in our herd.

PIPER sons are also in service here, and their progeny continue the improvement of our herd.

WALKER FARMS

In the Heart of the Mississippi Delta two miles
STONEVILLE

BREEDERS' REGISTERED GUERNSEYS

Northwest Junction U.S. Highways 61 and 82
MISSISSIPPI

WHAT THE COWS ARE DOING

ON ADVANCED REGISTER TEST

SPECIAL NOTE: Production credits are published on a bi-monthly basis. The Sires and Dams are shown for each cow with the first published credit for each record. Decimals and the months' per cent of butterfat are omitted. When more than one month's credit is computed at the same time, only the last month's credit will appear with cumulative totals. These credits are subject to verification and correction.

EXPLANATION OF SYMBOLS

* indicates reentry.
§ before a breeder's name indicates all cows are milked twice daily.
┼ before a cow's name indicates a 305-day record on twice-a-day milking.
¶ before a cow's name indicates a 305-day record on three-times-a-day milking.
If a cow is on 365-day test, neither symbol appears before the cow's name.
\# before a cow's age indicates completed record when less than 305 or 365 days.

OWNER AND RECORD	Age	Days	Mo.	Credit For Month Milk	Credit For Month Fat	Total Credit Milk	Total Credit Fat
ABBOTTS DAIRIES, INCORPORATED, LOCUST GROVE DAIRIES, WESTVILLE, N. J. ARHT							
Applebrook's Lady Emily	Sr2	121	Apr	617	29	2884	132
**Blossom's Bright Elsie	7	305	Mar	227	12	10039	487
Bondwick's Belle Ann	Sr2	279	Apr	873	37	9121	376
Bondwick's Bess	Jr2	234	Apr	777	35	6159	260
Bondwick's Darling	Jr2	272	Apr	694	33	7212	329
*-Bondwick's Delightful	Jr3	90	Apr	1101	49	3528	166
Bondwick's Gracious	Jr3	213	Apr	889	44	6615	312
Bondwick's Kay	Jr2	223	Apr	650	31	5732	240
Bondwick's Lulu	Sr2	104	Apr	1051	41	3789	149
*-Buzzy's Carol	9	130	Apr	1449	60	7306	300
*Carbright's Elizabeth	7	231	Apr	1311	62	11993	586
*-Fritzlyn King's Roxy	5	102	Apr	1343	71	4758	241
**Janson's Bright Sunshine	5	167	Apr	838	40	5196	343
*Leader's Jo	5	249	Apr	730	43	7304	390
*Locust Grove Golda	5	365	Apr	134	6	16170	748
**Locust Grove H. Actress	Sr3	305	Mar	125	7	6913	358
*-Locust Grove H. Augusta	Sr4	100	Apr	495	27	2739	143
Locust Grove H. Betsy Ann	Jr2	365	Mar	659	38	11598	565
Locust Grove H. Cheer	Jr2	160	Apr	483	23	3161	152
**Locust Grove H. Delphine	Sr3	169	Apr	1115	46	6785	292
**Locust Grove Heda	5	250	Apr	1139	58	10764	500
Locust Grove H. Flower	Jr2	110	Apr	634	35	3253	139
Locust Grove H. Glorious	Jr3	123	Apr	610	28	3028	148
Locust Grove H. Henrietta	Jr2	241	Apr	848	38	7190	343
Locust Grove H. Katie	Jr2	197	Apr	534	26	4036	204
**Locust Grove H. Loretta	Jr4	235	Apr	1373	72	11335	532
Locust Grove H. Martha	Jr2	186	Apr	979	41	6331	265
*Locust Grove H. Nettie	Sr3	365	Mar	853	40	12646	551
Locust Grove H. Skylla	Jr2	335	Apr	601	33	7863	422
*-Locust Grove H. Vallora	Jr4	79	Apr	1148	51	3021	142
*-Locust Grove H. Vanity	Sr2	116	Apr	997	47	4244	196
*-Locust Grove I. Agnes	Sr4	102	Apr	1065	53	4296	238
*Locust Grove I. Augusta	Jr3	356	Apr	204	12	6554	354
Locust Grove I. Beryl	Jr2	197	Apr	785	37	5354	269
*Locust Grove I. Betsy	Sr4	365	Mar	1029	52	17714	791
Locust Grove I. Ceres	Jr2	63	Apr	1216	58	2514	125
s. Fairlawn H. Invincible	d. Gardenville Crocus						
Locust Grove I. Columbine	Sr3	343	Apr	851	42	13191	670
*-Locust Grove I. Dairymaid	Jr3	137	Apr	915	40	4542	196
*-Locust Grove I. Dimple	Jr3	120	Apr	1257	53	5211	228
*-Locust Grove I. Elizabeth	Sr3	102	Apr	1002	46	3925	198
Locust Grove I. Glitter	Jr2	121	Apr	781	37	3571	154
*-Locust Grove I. Helen Ann	Jr4	181	Apr	766	37	5212	253
*Locust Grove I. Irene	Sr4	365	Mar	404	23	13122	626
Locust Grove I. Minerva	Jr2	167	Apr	877	47	5305	255
Locust Grove I. Netora	Jr2	182	Apr	701	34	4808	248
Locust Grove I. Pat	Jr2	152	Apr	425	23	2442	119
*¶Locust Grove I. Pauline	Sr3	67	Apr	1366	59	3038	137
s. Fairlawn H. Invincible	d. Strongheart's Pauline						
Locust Grove I. Phoebe	Sr2	90	Apr	1293	57	3889	167
Locust Grove I. Tillie	Jr2	365	Apr	20	1	7730	407
*¶Locust Grove I. Wood Nymph	Sr3	294	Apr	885	45	10239	569
*-Locust Grove Martha Anne	Jr4	57	Apr	1304	45	2501	105
s. Woodbine's Daughter's Magnet	d. Sundancer's Mabel						
Locust Grove M. Bella	Jr2	59	Apr	964	38	1824	72
s. Locust Grove Melody Master	d. Bondwick's Lady Bella						
Locust Grove M. Favor	Jr2	152	Apr	982	47	5367	256
Locust Grove M. Proda	Jr2	226	Apr	615	33	4747	241
Locust Grove P. Aggie	Jr2	90	Apr	1092	45	3395	139
¶Locust Grove P. Angie	Jr3	251	Apr	645	39	7034	377
Locust Grove P. Beatrice	Sr2	113	Apr	765	34	3370	160
*¶Locust Grove P. Bonnie Brae	Sr3	138	Apr	1091	49	5424	230
*¶Locust Grove P. Constance	Jr3	220	Apr	965	44	6639	401
*¶Locust Grove P. Crocus	Jr3	205	Apr	576	32	5370	301
Locust Grove P. Daisy	Jr2	230	Apr	734	36	6077	313
Locust Grove P. Good Will	Jr2	240	Apr	761	37	6802	395
Locust Grove P. Gracie	Jr2	159	Apr	826	35	4715	199
Locust Grove P. Holly	Jr2	206	Apr	664	31	5362	244
Locust Grove P. Hopeful	Jr2	256	Apr	936	40	6663	361
Locust Grove P. Jewel	Jr2	186	Apr	1116	55	7379	326
Locust Grove P. Lass	Jr2	110	Apr	1048	43	4028	172
*¶Locust Grove P. Lassie	Sr3	240	Apr	887	37	6744	353
*Locust Grove P. Lassie Daughter	Jr3	310	Apr	793	40	11531	597
Locust Grove P. Lenore	Jr2	216	Apr	689	35	5733	284
Locust Grove P. May	Jr2	183	Mar	599	27	4629	194
Locust Grove P. Milbetta	Jr2	292	Apr	538	25	6175	281
*¶Locust Grove P. Milford	Sr3	102	Apr	1226	50	4496	191
Locust Grove P. Patsy	Jr2	294	Apr	477	24	6101	280
Locust Grove P. Paula	Jr2	145	Apr	1250	57	6455	269
*-Locust Grove P. Rilla	Sr3	141	Apr	1155	50	5421	236
*¶Locust Grove P. Rose Ellen	Sr3	78	Apr	1110	51	2991	135
*Locust Grove Rosamond	Jr3	339	Apr	307	18	9682	459
*¶Midview Charmer's Gladys	8	65	Apr	1813	85	3805	177
s. Langwater Charmer	d. Midview's Gussie						
*Queen's Noel	7	305	Apr	359	17	8512	368
Sterlingold Lady Jean	Jr2	335	Apr	869	49	10379	514
Strongheart's Amity	Sr3	128	Apr	1076	43	4474	192
*Strongheart's Clare	Sr3	365	Feb	326	19	13242	644
*Strongheart's Lassie Girl	6	350	Apr	1026	51	15272	757
Strongheart's Last Ruth	Sr2	197	Apr	889	44	6358	306
*-Strongheart's Nora Princess	Sr4	236	Apr	974	45	9195	403
Valley Farm Annette Rose	Sr2	289	Apr	602	36	6900	352
Valley Farm Sally	Sr2	313	Apr	715	35	5280	263
§ADAMS, ELMER E., MEDFORD, N. J. ARHT							
*-Duke's Yeksa Rose	6	103	Apr	932	49	3549	165
s. Victory's Duke of Haddon	d. Fairview's Rena Yeksa						
+Flora Lea Gloria	Jr2	289	Apr	411	23	6011	295
*-Freddie's Q. Priscilla	Sr4	278	Apr	625	36	8223	407
+-Prince's Maid of Honor	Jr4	298	Apr	532	30	8905	448
*-Steadfast's Brilliant	Sr3	215	Apr	581	32	5073	283
*-Steadfast's Glamour Girl	Jr3	190	Apr	570	39	4797	290
*-Steadfast's Jackie	Jr3	250	Apr	299	14	5503	258
-Steadfast's King's Glory	Jr2	195	Apr	452	27	3984	208
*-Steadfast's Poundstock	Jr3	229	Apr	450	34	4879	278
-Steadfast's Royal Jewel	Jr2	305	Apr	433	26	6008	328
+Steadfast's Royal May	Jr2	154	Apr	498	30	2992	163
§ADAMS, PAUL E., MEDFORD, N. J. ARHT							
*-Duke's Wisteria Lady	Sr4	97	Apr	1076	55	3951	189
+Flora Lea Fancy	Jr2	154	Apr	682	35	3698	177
*-Freddie's Q. Onyx	5	67	Apr	1153	52	2600	129
s. Quoexin Freddie Lad	d. Haddon's Odetta						
ALDERNEY DAIRY COMPANY, ALDERNEY-BROOKLAWN FARMS, MORRIS PLAINS, N. J. ARHT							
Bandleader's Lady	Jr2	73	Apr	714	31	1851	78
s. Bandleader of Brooklawn	d. Trumpeter's Lady Diana						
*Bright Lad's Honeymoon 2d	6	188	Apr	854	48	7078	332
Brooklawn Bert's Godra	Jr2	72	Apr	769	42	1769	93
s. Brooklawn's Bert	d. Northerner's Godey 2d						
Brooklawn Bert's Nellie	Jr2	203	Apr	594	33	4045	220
Brooklawn Heritage 2d's Faith	Jr2	70	Apr	649	30	1578	77
s. Brooklawn Heritage 2d	d. Brooklawn's Faith 3d						
Brooklawn Heritage 2d's Lady	Jr2	70	Apr	847	42	1996	92
s. Brooklawn Heritage 2d	d. Bright Lady Fair 2d						
Brooklawn Heritage Lucilla	Jr2	140	Apr	623	34	3285	158
Brooklawn Heritage May	Jr2	183	Apr	559	32	4864	179
Brooklawn Heritage Pearl	Jr2	327	Apr	508	30	7916	399
Brooklawn's Bandmaster Blanche	Jr2	365	Mar	204	11	10323	496
Brooklawn's Bandmaster's Gerlin	Sr2	181	Apr	638	35	4251	196
Brooklawn's Bert Bountiful	Sr2	347	Apr	307	20	6457	312
Brooklawn's Bert Content	Sr2	196	Apr	626	35	4395	227
Brooklawn's Bert's Alice	Jr2	365	Mar	97	5	8879	463
*Brooklawn's Bert's Barb	Jr2	97	Apr	1229	51	4053	173
Brooklawn's Bert's Clara	Jr2	133	Apr	710	43	3574	199
Brooklawn's Bert's Etta	Jr2	119	Apr	688	38	2854	153
Brooklawn's Bert's Glorious	Jr2	110	Apr	713	33	2830	123
Brooklawn's Bert's Grace	Jr2	180	Apr	706	38	4967	238
Brooklawn's Bert's Holly	Jr2	173	Apr	532	33	3809	212
Brooklawn's Bert's Maria	Jr2	365	Apr	406	29	8389	460
Brooklawn's Bert's Maryann	Jr2	79	Apr	640	42	1636	94
Brooklawn's Bert's Queen Rose	Jr2	119	Apr	743	40	3260	156
Brooklawn Select's Frolic	Jr2	98	Apr	725	37	2377	116
Brooklawn's Heliotrope 2d	Jr2	168	Apr	703	43	4432	244
Brooklawn's Heritage Annabell	Sr2	189	Apr	545	31	4124	212
+Brooklawn's Heritage Flora	Jr2	305	Feb	250	17	6414	353
Brooklawn's Heritage Godey	Jr2	125	Apr	805	45	3420	172
Brooklawn's Heritage Honor	Jr3	72	Apr	720	36	1930	89
s. Brooklawn Heritage	d. Brooklawn's Holly 2d						
Brooklawn's Heritage Rose Lane	Jr2	84	Apr	672	33	2031	98
s. Brooklawn Heritage	d. Rosalia of Rose Lane 2d						
Brooklawn's Heritage Rosette	Jr2	94	Apr	707	41	2379	131
Brooklawn's Heritage Ruby	Jr2	110	Apr	860	42	3193	167
*Brooklawn's King's Anna	5	166	Apr	1183	55	7375	333
Brooklawn's Lady Tycoon	Jr2	172	Apr	591	28	3847	175
*Brooklawn's Lily 2d	6	182	Apr	919	59	6600	363
Brooklawn's Parson's Dina	Jr2	90	Apr	723	36	2344	112
s. Brooklawn's Parson	d. Brooklawn's Dina						
Brooklawn's Parson's Honeymoon	Jr2	75	Apr	892	49	2304	121
Brooklawn's Parson's Marie	Jr2	224	Apr	479	30	4030	230
Brooklawn's Parson's Maryann	Jr2	89	Mar	619	32	1899	93
Brooklawn's Parson's Mary Maid	Jr2	365	Apr	137	7	7606	389
Brooklawn's Parson's Millie	Jr2	364	Apr	459	29	7410	430
Brooklawn's Parson's Victoria	Jr2	365	Mar	23	1	6543	397

*¶Brooklawn's Rosary	6	65	Apr	1503	79	4512	218
*Brooklawn's Rosette	5	173	Apr	674	34	6036	290
Brooklawn's Select Honeystar	Jr2	365	Mar	269	19	6622	378
Brooklawn's Select Ida	Sr2	117	Apr	608	31	2656	133
Brooklawn's Select Lib	Jr2	131	Apr	711	42	3243	168
Brooklawn's Select Remembrance	Sr2	203	Apr	535	37	4212	224
**Brooklawn's Steadfast May	5	58	Apr	1336	59	2537	113
s. Rockingham Northerner	d. Liseter Steadfast May						
Brooklawn's Trump Linda	Jr2	305	Apr	334	31	4306	210
Brooklawn's Trump Lindy	Jr2	335	Apr	400	33	5643	277
Brooklawn's Tycoon Bess	Jr2	65	Apr	810	35	1627	71
s. Brooklawn's Tycoon	d. Northerner's Bess 2d						
Brooklawn's Tycoon Bountiful	Jr2	105	Apr	854	36	2986	123
Brooklawn's Tycoon Helena	Jr2	161	Apr	672	34	3914	185
Brooklawn's Victoria	Sr2	119	Apr	587	37	2577	141
*Brooklawn Trumpeter's Laura	Sr3	365	Mar	103	6	10893	573
*Heritage Rosie 4th	5	251	Apr	770	46	6250	401
*Northerner's Lindy	5	373	Apr	971	49	10772	499
Northerner's Select Anna	Jr2	365	Apr	175	9	8669	445
Northerner's Select Barb	Jr2	84	Apr	697	37	2059	103
Northerner's Select Dawn Lady	Jr2	365	Mar	244	14	7485	373
Northerner's Select Floss	Jr2	114	Apr	645	38	2754	139
Northerner's Select Gert	Sr2	192	Apr	510	29	3937	189
Northerner's Select Josie	Jr2	49	Apr	728	37	1192	59
s. Northerner's Select	d. Brooklawn's Josie 2d						
Northerner's Select Mary	Jr2	57	Apr	760	39	1403	73
s. Northerner's Select	d. Select Brooklawn Mary						
Northerner's Select May Girl	Sr2	282	Mar	490	28	6343	327
Northerner's Select Merrie	Jr2	31	Mar	722	34		
s. Northerner's Select	d. Select Brooklawn Mary						
Northerner's Select Nancy	Jr2	58	Apr	918	41	1780	81
s. Northerner's Select	d. Trumpeter's Nancy						
Northerner's Select Nellie	Jr2	65	Apr	904	38	1958	82
s. Northerner's Select	d. Brooklawn Nellie						
Northerner's Select Phillis	Jr2	107	Apr	596	30	2400	116
Northerner's Select Rose	Jr2	365	Mar	81	5	7516	435
Northerner's Select Rosette	Jr2	95	Apr	713	32	2473	114
Northerner's Select Rosie	Sr2	365	Mar	512	31	10203	565
Northerner's Select's Maisie	Jr2	365	Mar	300	13	7102	396
Northerner's Select's Ramona	Jr2	365	Mar	153	9	5672	299
Trumpeter's Annalea	Sr2	173	Apr	652	36	4175	211
Trumpeter's Dew Drop	Sr2	93	Apr	886	50	2698	141
Trumpeter's Emilee 3d	Sr2	49	Apr	933	50	1467	73
s. Brooklawn Heritage	d. Trumpeter's Emilee						
Trumpeter's First Valentine	Jr2	112	Apr	581	32	2412	120
*Trumpeter's Gaysy Laas	Sr3	161	Apr	519	29	5100	276
*Trumpeter's Indecine	5	335	Apr	958	54	13613	701
Trumpeter's Kitty	Sr2	237	Apr	764	35	6923	314
Trumpeter's Lindy	Jr2	98	Apr	712	40	2532	122
Trumpeter's Orchid Laas	Sr2	22	Mar	585	26		
s. Flying Horse King's Trumpeter	d. Wasteland Orchid						
Trumpeter's Sheba	Jr2	365	Feb	46	2	7681	461
Trumpeter's Susan	Jr2	125	Apr	659	33	2904	141
Trumpeter's Victorene	Jr2	365	Apr	26	1	6828	367
Trump's Rosie	Jr2	82	Apr	819	41	2216	113

§ALFORD, O. P., III., LAZY RIVER FARMS, QUEENSTOWN, MD.

*Lazy River Betty Anne	Sr2	305	Jan	402	23	6366	347
*-Lazy River Betty Anne	Sr3	44	Apr	1317	62	1967	93
s. Franchester Levity Ace	d. Betty Anne of Green Acres						
-Lazy River Bettybell	Sr2	30	Apr	1177	59		
s. Franchester Levity Ace	d. Betty Anne of Green Acres						
-Lazy River Evaline	Sr2	294	Feb	780	39	9606	421
Lazy River Marchon	Sr2	235	Apr	827	34	7062	315
-Lazy River Margo	Sr2	231	Apr	945	39	7499	331
-Lazy River Pat	Sr2	245	Apr	769	37	7365	337
Lazy River Twinkel	Jr2	365	Jan	462	19	11498	495

ARIZONA, UNIVERSITY OF, TUCSON, ARIZ.

**U. of A. Lubas Ellen	9	106	Apr	1323	60	5321	248
s. Adobe University Lubas	d. U. of A. Surrogate's Elladine						

§ARNEY, REUBEN, ECHO RIDGE FARM, ELIZABETHTON, TENN. ARHT

*-Bodden's Primrose Appin's Dot	6	289	Apr	615	36	7835	441
*-Echo Ridge Dolly	5	268	Apr	677	35	7103	324
*-Echo Ridge Dutchess	Jr3	88	Apr	1121	46	3180	132
-Echo Ridge Lucky Pride	Jr2	256	Apr	419	27	4128	230
-Echo Ridge Prim Caroline	Sr3	51	Apr	1070	43	1711	69
s. Quail Roost Ruth's Primate	d. Rocky Reach Erdina Eileen						
*-Echo Ridge Prim Connie	Jr3	212	Apr	489	28	4301	204
-Echo Ridge Prim Jean	Jr2	190	Apr	668	33	4371	198
*-Echo Ridge Prim Jewel	Jr4	296	Apr	397	23	5780	271
-Echo Ridge Prim Kitty	Jr2	96	Apr	962	45	3899	131
*-Echo Ridge's Princess	7	241	Apr	679	39	6824	359
*-Elwood Homestead Betty	7	170	Apr	935	37	6057	261
*-Grassy Grove King's Celia	6	147	Apr	1040	46	5076	247
-Twin Brook Maxim Pet	Sr4	176	Apr	594	33	4207	217
*-Vassar's Urban	Sr4	285	Apr	593	26	7514	305

§ARNOLD, STANLEY, MR. & MRS. & SHEFFER, WILBUR, MR. & MRS., PENNVILLE, IND. ARHT

-Colonel's Hattie of Homestead	Jr2	164	Apr	604	25	3716	157
-Colonel's Helen of Homestead	Jr2	182	Apr	502	21	4061	187
Eagle Crest Promice	Sr2	229	Apr	665	32	6320	323
*-Eagle Valley J. Dora	Sr3	85	Apr	1192	57	3479	178
-Kramer Farms Ida	Jr2	189	Apr	1001	42	6135	271
-La Crest Lena S	5	113	Apr	1102	53	4751	221
*-Plain View's Mary Lou	Jr3	42	Apr	1374	56	1865	82
s. Sun-Blest Farms Monarch	d. Plain View's Royal Ruby						
-Signet's A. Hilda of Homestead	Jr3	24	Apr	911	47		
s. Pine Manor King's Signet	d. Valor's F. Ann of Homestead						
-Signet's E. Gloria of Homestead	Jr3	156	Apr	875	30	5176	239
*-Signet's K. Eliza of Homestead	5	140	Apr	929	45	5435	256
*-Signet's K. Golda of Homestead	Jr3	10	Apr	380	17		
s. Pine Manor King's Signet	d. Valor's G. Kathleen						
*-Sunnydale Don's Carol Dream	Jr4	158	Apr	974	49	5950	303
*-Valor's D. Betsy of Homestead	9	59	Apr	1758	71	3183	140
s. Lincoln Ridge Valor	d. Supreme's Darden						
-Valor's G. Kathleen	10	40	Apr	1190	49	1515	65
s. Lincoln Ridge Valor	d. Steadfast's Getta						
*Valor's P. Patience	5	213	Apr	875	42	6318	392

AUSTIN, DOROTHY R., TAMWORTH FARM, NORTH BLUE HILL, MAINE.

¶Tamworth Thistle	5	284	Apr	1302	55	13055	596
¶Tamworth Tilley	5	305	Apr	29	1	11750	591
¶Tamworth Uneeda	5	305	Apr	361	19	11830	574
¶Tamworth Upstart	5	111	Apr	1555	71	6091	265
¶Tamworth Ursala	5	121	Apr	1217	61	5200	253
¶Tamworth Valentine	Jr4	216	Apr	1034	52	9460	475
¶Tamworth Vanity	Sr3	305	Apr	30	1	10862	561
¶Tamworth Viola	Jr4	173	Apr	1050	51	6749	315

BACHE, CARTER, MAYWOOD FARMS, STILLWATER, PA.

Maywood Bonny Sylvia	Sr2	13	Apr	493	19		
s. Riegeldale Maywood's Conqueror	d. Maywood Sylvia Jean						
Maywood C. Faith	Jr2	201	Apr	966	48	7593	330
*Maywood C. Merle	Sr4	90	Apr	1839	91	5493	251
Maywood C. Monita	Jr3	210	Apr	751	38	7954	388
Maywood C. Muse	Sr2	96	Apr	1535	70	5377	249
Maywood Conqueror's Lil	Sr2	275	Apr	981	51	10153	483
Maywood Conqueror's Meg	Jr2	93	Apr	1564	75	5034	226
Maywood Conqueror's Rhoda	Sr2	98	Apr	1120	61	4331	208
Maywood Conqueror's Rise	Sr2	44	Apr	1344	68	1803	96
s. Riegeldale Maywood's Conqueror	d. Maywood Rise						
Maywood C. Patty Cake	Jr2	295	Apr	644	31	9421	392
*Maywood Noel	8	143	Apr	1611	69	8138	341
Maywood Nola	Jr3	355	Apr	840	46	13884	651
Maywood R. Annabelle	Jr3	188	Apr	837	44	8304	390
*Maywood Rhoda	5	257	Apr	964	45	11332	512
Maywood R. Morphia	Sr2	365	Apr	303	16	13443	721
*Maywood R. Noma	Jr4	197	Apr	1318	61	10037	446

BACHE, DAVID, MAYWOOD FARMS, STILLWATER, PA.

Maywood C. Rosary	Jr2	206	Apr	1005	47	7896	334

§BAKER, ELIZABETH E., BOISE, IDAHO. ARHT

*-Aldahome Buttercup	Sr4	93	Apr	1099	46	3776	192
s. Chicona Patrician	d. Aldahome Wilma						
-Will-lad's Shadylawn Willa	Jr2	77	Apr	1077	45	2727	120
s. Aldahome Will-lad	d. Aldahome Buttercup						

§BAKER, J. M., BOISE, IDAHO. ARHT

*-Nedra of Shadylawn	Sr3	168	Apr	798	39	5154	252
-Shadylawn's Silhouette	Sr2	87	Apr	796	45	3176	126
s. Zenith of Shadylawn	d. Princess Pat of Shadylawn						
*Small Sally of Shadylawn	Sr3	365	Apr	67	3	10127	499
-Sylvia of Shadylawn	Sr2	300	Apr	432	23	6360	295

§BAKER, J. M. & SON, BOISE, IDAHO. ARHT

-Cinderella of Shadylawn	Sr2	279	Apr	730	28	8699	360
-Contender's Shadylawn Gypsy	Jr2	72	Apr	894	33	3048	78
s. Prestdale Regent's Contender	d. Riverview's Phylip's Gem						
*Riverview's Phylip's Gem	5	365	Apr	411	18	9887	471

§BALL, WALTER H., SUNNY MEADOW FARMS, HUNTINGTON, IND. ARHT

*-McDonald Farms Jamina	7	183	Mar	592	28	4681	219
*Natural Grove's Vio Buttercup	7	299	Mar	447	21	8948	395
*-Sunny Meadows Cordelia	Jr4	285	Mar	424	26	6076	329
-Sunny Meadows Levity Gamma	Jr3	305	Jan	270	15	7205	345
-Sunny Meadows Royal's Babette	Jr3	149	Apr	689	33	3981	193
s. McDonald Farms Royal Supreme	d. Babette's Beauty						

§BARNES, KERRY, WACO, TEXAS. ARHT

*-Brazos King's Nanette	Jr3	305	Mar	296	15	9625	476

§BASSE, ALVIN C., GUERNSEY GROVE GUERNSEYS, WAUKESHA, WIS. ARHT

-Guernsey Grove Sweet Cinnamon	Jr2	272	Apr	526	30	5733	290

§BASSE, WILLIAM H., GUERNSEY GROVE GUERNSEYS, WAUKESHA, WIS. ARHT

*-Guernsey Grove Cora	Jr4	161	Apr	727	37	4632	235
Guernsey Grove Nida	Jr2	286	Apr	526	30	6224	335
Guernsey Grove Piper's Greta	Jr2	363	Apr	333	19	6061	382
Guernsey Grove Piper's Ilene	Jr2	273	Apr	524	32	6263	344
-Guernsey Grove Piper's Nora	Jr3	81	Apr	939	44	3644	131
Guernsey Grove Piper's Sunrise	Jr2	365	Apr	242	16	9105	492
-Guernsey Grove P. Lassie	Jr2	186	Apr	568	30	3952	215
Guernsey Grove P. Roxy	Sr2	133	Apr	674	29	3128	137

BAUR, PHILIP J., EST., WITCHWOOD FARM, NORTH WALES, PA. ARHT

*-Day of The Glen	8	155	Apr	1056	47	6145	268
¶Langvalley Levity Dafney	Jr4	236	Apr	872	53	8488	478
*-Laurel Mills Rose	Jr4	179	Apr	952	40	6976	287
*Vagabond's Dandora	6	262	Apr	1466	60	14491	563
*Witchwood Farian	5	351	Apr	937	44	13888	615
*Witchwood Filac	5	365	Mar	214	11	14622	682
Witchwood Fotty	5	353	Apr	957	44	13696	561
*-Witchwood Haroline	Sr3	305	Apr	85	4	9858	469
*¶Witchwood Herna	Jr4	255	Apr	893	48	9081	453
-Witchwood H. Kalert	Jr2	156	Apr	710	34	4000	178
-Witchwood H. Kandora	Jr2	186	Apr	678	30	4813	199
-Witchwood H. Krescent	Jr2	196	Apr	675	31	4819	221
*¶Witchwood Jade	Jr3	90	Apr	1577	61	4829	184
-Witchwood Janice	Jr2	305	Mar	96	5	7023	327
*-Witchwood Jowatonna	Sr3	116	Apr	740	41	3532	186
Witchwood Junice	Sr2	298	Apr	868	43	9444	459
Witchwood Kalencie	Jr2	365	Apr	620	28	12240	519
¶Witchwood King's Karlan	Jr3	205	Apr	1318	60	8167	366
¶Witchwood King's Kreplye	Jr2	200	Apr	1054	47	7001	305
-Witchwood King's Lady	Jr2	231	Apr	728	41	5899	289
Witchwood Koris	Jr2	309	Apr	971	49	11556	557

BAXTER, NORMAN S., BILLERICA, MASS.

Chedco Butterfly	Jr2	320	Apr	633	34	9226	451

§BELDON, PAUL, HILDIEMAID FARM, VAN WERT, OHIO. ARHT

*Achievement's Hildie	11	289	Apr	1096	59	11637	557
*Hildiemaid Ann B.	Sr4	322	Apr	751	38	11339	515
Hildiemaid Bell B.	Sr2	316	Apr	623	32	7699	375
*Hildiemaid Bloom B.	Jr4	292	Apr	583	40	6326	484
*-Hildiemaid C. Levity B.	Sr4	78	Apr	1521	70	3940	183
s. Pine Manor Levity King	d. Achievement's Hildie						
-Hildiemaid Lotus B.	Jr2	95	Apr	1229	51	4061	168
*Hildiemaid Minuet B.	Jr4	256	Apr	583	33	6227	299
-Hildiemaid Pre. Faithful B.	Jr2	150	Apr	1089	58	5395	271
-Hildiemaid Pre. Sunbeam B.	Jr2	107	Apr	1051	42	3864	158
-Hildiemaid Princess B.	Jr2	178	Apr	908	45	5832	273

§BELL, SAMUEL H., "ROCKWOOD," DUBLIN, VA. ARHT

-Grapelawn Bright Ruby	Jr2	191	Apr	630	35	4188	201
-Riegeldale Ben's Wistaria	Sr2	121	Apr	668	24	3149	124
-Rockwood Cicero's Kat	Jr2	154	Mar	504	26	3126	137
-Rockwood Comet's Betsie	Sr2	253	Apr	623	27	5954	300
-Rockwood Comet's Gypsie	Sr2	40	Apr	976	46	1271	60
s. Rockwood Comet	d. Rockwood Sally Rand						
-Rockwood Comet's Minnie	Jr2	121	Apr	777	26	3203	132
-Rockwood Comet's Mistress	Sr2	221	Apr	821	46	6458	325
-Rockwood Comet's Petite	Sr2	230	Apr	711	34	6166	281
-Rockwood Dream Girl	Jr3	200	Apr	640	47	5170	296
-Rockwood Foremost Blossom	Jr2	205	Apr	782	51	5575	288

+Rockwood Foremost Sunkist	Jr2	133	Apr	755	36	3426	149
+Rockwood Georgiana	Jr2	158	Apr	622	34	3673	178
+Rockwood Louisianne	Jr2	252	Apr	330	17	4324	210
+Rockwood Oxalice	Jr4	85	Apr	901	39	3702	147
+Rockwood Patrick's Dawn	Jr2	227	Mar	563	31	4959	280
+Rockwood Pat's Matilda	Jr2	237	Apr	605	29	4945	238
+Rockwood Prima Donna	Sr2	257	Apr	470	24	4098	205
+Rockwood R. E. F. Peep Eye	Sr2	59	Apr	946	37	1828	82
s. Riegeldale Emory's Foremost	d. Rockwood Bo Peep						
+Rockwood R. E. F. Spring	Jr2	238	Mar	597	33	5660	267
+V. F I. Royal Flora Lora	Jr2	180	Apr	793	36	4843	212

¶BENNET, PAUL H., BEN-BOW, QUITMAN, GA. ARHT

+Ben-Bow AC. Peg	Jr2	305	May	259	12	8603	403
+Ben-Bow AC. Sprite	Jr3	257	May	655	32	7308	364
+Ben-Bow AGNC. Mary	Sr2	252	May	761	41	6970	364
+Ben-Bow ANCC. Sparkle	Sr4	126	May	1077	54	4635	227
+Ben-Bow ANC. Dawn	Sr3	119	May	1164	55	4607	238
+Ben-Bow ANC. Faithful	Sr4	132	May	1051	47	4858	217
+Ben-Bow ANC. Lorene	Sr2	305	Apr	51	2	8362	431
+Ben-Bow ANC. Mimi	Jr4	70	May	1148	56	2617	127
s. Ben-Bow GCC. Acme	d. Ben-Bow NC. Alta						
+Ben-Bow ANC. Teresa	Jr2	305	Apr	501	27	6648	342
+Ben-Bow APeNC. Gracie	Jr4	79	May	1394	60	3626	165
+Ben-Bow AP. Marion	Sr2	305	Apr	20	1	7371	399
+Ben-Bow GC. Beauty	Sr2	132	May	775	39	3528	173
+Ben-Bow GC. Fern	Sr2	132	May	981	45	4224	195
+Ben-Bow GC. Kay	Jr3	165	May	885	48	5115	260
+Ben-Bow GC. Myra	Jr4	132	May	1243	57	5516	254
+Ben-Bow GC. Pearl	Jr3	88	May	789	44	2426	127
+Ben-Bow GC. Toots	Sr4	305	Apr	520	30	10180	537
+Ben-Bow GG. Aggie	Sr3	152	May	984	44	4837	226
+Ben-Bow GGC. Goldie	Sr3	305	May	517	21	6852	297
+Ben-Bow GGNC. Amy	Jr2	305	Apr	388	18	7935	387
+Ben-Bow GG. Trixie	Jr3	204	May	728	34	5526	274
+Ben-Bow GNC. Beth	Sr2	266	May	695	38	6414	339
+Ben-Bow GNC. Clover	Jr4	111	May	1254	60	6640	339
+Ben-Bow GNC. Pat	Jr3	292	May	574	30	6202	327
+Ben-Bow GNC. Tillie	Jr4	183	May	1114	55	6933	384
+Ben-Bow GNC. Trilby	Jr3	163	May	1049	43	5548	261
+Ben-Bow GPNC. Ruby	Jr3	233	May	585	33	4639	271
+Ben-Bow KGNC. Sunny	Sr4	102	May	1087	44	3837	167
*+Ben-Bow PeC. Fara	5	238	May	720	40	6521	350
+Ben-Bow PeC. Janice	5	91	May	1220	60	3902	193
+Ben-Bow PeG Scarlett	Jr4	151	May	1054	52	4662	241
+Ben-Bow PeNC. Deanie	5	305	Apr	94	4	9216	446

¶BERNHARD, EUNICE, BREN BERN FARM, STEPNEY, CONN. ARHT

*+Aura of Woodside	7	76	Apr	1493	69	3838	172
s. McDonald Farm Gold Star	d. Presage of Woodside						
*+Ben's Charlotte Amity	9	51	Apr	1172	49	1962	82
s. Horse Shoe King's Bachelor	d. Jason's Helen						
+Bren Bern Dolita	Jr2	82	Apr	1153	62	3163	100
s. Thirlstane King Eugene	d. Pharos Baron's Dolores						
+Bren Bern Innette	Jr3	78	Apr	1004	43	2557	115
s. Franchester Wildair	d. Gunsight Inna						
+Bren Bern Irene	Jr2	201	Apr	770	40	5651	294
+Bren Bern Prelude	Jr3	121	Apr	1124	50	5000	216
Bren Bern Susan	Jr3	251	Apr	699	39	8017	430
*+Gunsight Inna	5	84	Apr	1353	54	3993	170
s. Broadmeadows Bickleigh	d. Gunsight Eve						
+Mainstone May	6	118	Apr	1242	52	5349	230
*McDonald Farms Her Lidelle	Sr4	295	Apr	286	15	6185	301
*+McDonald Farms Iota	8	33	Apr	1057	51		
s. McDonald Farms Gallant	d. McDonald Farms Gay Girl						
*+Pharos Baron's Dolores	8	147	Apr	1189	63	6502	346
*Pharos Baron's Mirthan	5	269	Apr	855	43	9781	514
*+Pharos King's Frostiann	8	32	Apr	1393	62	1472	66
s. Thirlstane King Eugene	d. Pharos Border King's Frosty						
*+Rosewald Nealy's Goldigger	Sr4	136	Mar	778	38	4086	201

¶BEROUSEK, E. R., LILY LANE GUERNSEY FARM, OKLAHOMA CITY, OKLA. ARHT

+Lily Lane King's Lad's Veanna	Jr2	209	Apr	565	31	4549	225
+Lily Lane Lad's Valdora	Jr3	61	Apr	839	44	1697	91
s. Meadow Lodge King's Lad	d. Lily Lane King's Lad's Valda						
+Lily Lane Lad's VayVon	Jr2	121	Apr	609	34	2587	143

¶BEROUSEK, E. R. & OTTO, LILY LANE GUERNSEY FARM, OKLAHOMA CITY, OKLA. ARHT

+Lily Lane Footprint's Verilee	Jr3	98	Apr	917	38	3088	133
*+Lily Lane Vanity	11	305	Apr	410	24	6785	420

¶BEROUSEK, JAMES ALLEN, LILY LANE GUERNSEY FARM, OKLAHOMA CITY, OKLA. ARHT

+Lily Lane Lad's Vericute	Jr2	116	Apr	649	35	2644	150

BIEVER, W. J. & SON, BIEVER FARMS, ADAMSDALE, PA. ARHT

*Alpha Alert Sara Ann	6	110	Apr	1407	66	5536	256
*Alpha Alert Sphinx	5	273	Apr	867	44	9932	497
Alpha Peerless Rita	Sr4	243	Apr	860	40	7971	356
Alpha P. P. Beauty	Sr2	138	Apr	1047	53	5190	255
*Alpha Romulus Peachbud	Sr3	363	Apr	555	31	10855	518
*Alpha Searchlight's Cinderella	Sr4	225	Apr	948	51	8547	430
*Alpha Searchlight's Felice	5	356	Apr	933	50	14684	739
*Alpha Searchlight's Myra	5	330	Apr	982	46	12976	599
Alpha Searchlight's Nellie	Jr2	100	Apr	1023	59	3556	170
*Coldspring's Romulus' Rosebud	7	247	Apr	887	37	9365	413
*Dreibelbis' Buttermaid	13	243	Apr	1230	55	10138	430
*Gardenville King's Regina	5	216	Apr	996	60	8104	453

BLACKWELDER, P. B., TWIN BROOK FARM, MOCKSVILLE, N. C. ARHT

*¶Twin Brook Noble Margreet	Sr3	215	Apr	801	40	6626	348

BLAKEFORD FARMS, INCORPORATED, QUEENSTOWN, MD. ARHT

+Blakeford Collett	Jr2	131	Apr	767	40	3613	181
*Blakeford Coreen	Jr3	165	Apr	1004	65	6759	385
*Blakeford Deborah	5	33	Apr	1571	83	1679	88
s. Blakeford Formidable	d. Blakeford Delphinium						
Blakeford Delphinia	Jr2	265	Apr	893	49	8873	452
Blakeford Ellen	Jr2	231	Apr	805	45	7034	366
*Blakeford Fortuna	Jr3	62	Apr	1483	71	2906	139
s. Blakeford Transformer	d. Blakeford Fortunate						
¶Blakeford Fourtina	Jr2	89	Apr	1022	46	3108	148
s. Blakeford Transformer	d. Reveller's Fanny						
*Blakeford Freesia	Jr4	173	Apr	824	50	5497	302
Blakeford Laverne	Jr2	347	Apr	707	44	9739	521
*Blakeford Lillian	5	365	Apr	133	7	15987	824
*Blakeford Lorna	9	365	Apr	355	18	12575	604
¶Blakeford Lovelorn	Sr2	135	Apr	828	47	3944	214
*Blakeford Lydia	6	365	Mar	182	9	14906	679
*Blakeford Molly	Sr3	365	Apr	235	18	10058	616
Blakeford Mosetta	Jr2	158	Apr	754	43	4625	263
Blakeford Mosette	Sr2	335	Apr	775	50	10170	594
Blakeford Patrinka	Jr2	74	Apr	1176	50	3868	117
s. Blakeford Resolute	d. Blakeford Lady Patience						
*Blakeford Sweetheart	5	112	Apr	1349	66	5656	293
*Blakeford Thelma	Jr2	123	Apr	1129	50	5007	227
Blakeford Tranquility 2d	Jr2	46	Apr	905	43	1332	60
s. Blakeford Formidable	d. Blakeford Tranquility						
*Blakeford Treasure	5	337	Apr	651	41	10037	569

BLANTON, J. R., CANTON, N. C. ARHT

¶Daybreak of Garden Creek	5	132	Apr	1265	58	6029	260

¶BODDEN, C. L., BODDEN'S DAIRY FARM, DINSMORE, FLA. ARHT

+Allan Manor Dodsworth's Bela	Jr3	164	Apr	1091	51	5800	279
*+Allan Manor Noble Queen	Jr4	164	Apr	1308	63	6546	329
Alvarez Excelsior Pansy	Jr4	329	Apr	361	16	9422	416
*Alvarez Excelsior's Buttercup	Jr4	246	Apr	787	40	7332	354
Alvarez's Excelsior Sparkle	Jr3	365	Apr	84	5	8722	403
+Belnemus Design's Dolly	Sr2	158	Apr	1075	51	5580	271
*Bodden's Azalea Beauty Girl	5	365	Apr	555	22	14587	565
Bodden's Gardenia Millie	Jr2	229	Apr	731	35	5638	266
+Bodden's Lucky Nola Jane	Jr2	220	Apr	549	27	4478	215
*+Bodden's Maxim Belladonna	Jr3	279	Apr	907	50	9412	495
+Bodden's Maxim Christine	Jr2	305	Apr	487	23	6728	312
+Bodden's Maxim Eva	Jr2	41	Apr	890	37	1186	52
s. Diana's Maxim of New River	d. Primrose's Rose of Santee						
*+Bodden's Maxim Julia	Sr2	97	Apr	1953	40	3760	160
s. Diana's Maxim of New River	d. Bodden's Princess Goodness						
*+Bodden's Maxim Lassie	Jr3	264	Apr	778	49	6646	402
*+Bodden's Maxim Ultra Twilight	Jr3	89	Apr	942	39	2943	120
*Bodden's Princess Goodness	5	345	Apr	341	15	8171	369
*+Bodden's Sequel's Evelyn	Jr4	139	Apr	1106	49	5522	228
+Bright Lad's Rose Mary	Jr2	238	Apr	794	35	6220	311
*+Coolbranch Ruler's Amy	9	167	Apr	1356	52	7189	288
Ex. Gardenia's Bell	Sr2	254	Apr	946	41	8106	348
*Guardy's Elaine	Sr4	355	Apr	842	35	12342	571
*Primrose's Rose of Santee	6	299	Apr	598	25	8852	360
+Rappahannock's Dimple	Jr3	164	Apr	875	38	5157	240
*Red Cross Bright Star	5	365	Apr	163	8	10817	568

BOUTWELL'S DAIRY, INCORPORATED, JENWELL GUERNSEYS, LAKE WORTH, FLA. ARHT

*+Aldrich Farm Dutchess Honora	Jr4	145	Apr	661	30	3987	210
+Begeacres Alicia	Jr3	100	Apr	773	44	2794	143
+Begeacres Bayonne	Jr2	155	Apr	704	36	4201	199
+Begeacres Daphyne	Sr2	270	Apr	526	31	5902	293
*Begeacres Kathleen	Jr3	295	Apr	511	33	6568	362
+Begeacres Maixie	Sr2	169	Apr	444	25	3116	163
+Begeacres Mavis	Sr2	274	Apr	290	17	4842	246
*Begeacres Sheila Ann	Jr2	283	Apr	362	19	5240	259
+Begeacres Supreme Annie Miss	Jr2	155	Apr	373	25	2850	138
+Begeacres Supreme Cathy	Jr2	187	Apr	520	34	3839	226
+Begeacres Theresa	Jr2	118	Apr	693	30	3001	120
*Bondie's Ruby	Jr4	227	Apr	325	15	4345	176
*+Bruey's Farm Abby	Sr4	124	Apr	820	38	4157	175
*¶Clearbrook Challenger's Ann	7	289	Apr	525	28	7330	316
¶Clearbrook Noble's Genet	6	243	Apr	529	30	6721	287
+Commander's Ensenada	Jr4	96	Apr	778	31	3874	127
+Crocker Farms N. Rosemary	Sr4	190	Apr	433	19	4463	196
*¶Donniebrook's Mary	Jr4	222	Apr	299	13	5975	244
*¶Donniebrook's May	Jr4	243	Apr	528	30	6665	326
*¶Fin'n Feather C Canary	Jr3	233	Apr	554	27	5662	264
*¶Fin'n Feather King's Beth	Jr2	284	Apr	296	19	4295	232
+Fin'n Feather King's Doll	Sr2	175	Apr	451	27	3166	144
*¶Fin'n Feather King's Jean	Jr2	286	Apr	360	20	3770	201
¶General's Cora Barrett Farms	Sr2	225	Apr	350	19	3853	181
+General's Martha of Brookside	5	284	Mar	70	3	7772	314
¶Glensmere's Festa J. R.	Sr2	235	Apr	550	30	5786	285
+Glensmere's Ideal R.	Jr2	138	Apr	488	24	2834	139
¶Glensmere's Rosana	Sr2	242	Apr	661	35	6519	299
+Golden Ace's Charm	Sr2	178	Apr	635	33	4315	195
+Greystone Alberta	Sr2	208	Apr	665	30	4764	217
+Greystone Annabel	Sr2	148	Apr	712	35	4033	168
+Greystone Northern Jelma	Jr2	174	Apr	413	20	3552	158
¶Greystone Northern Keepsake	Jr2	243	Apr	558	29	5821	295
*+Gunsight Ida	5	189	Apr	587	32	4525	222
+Hilary's Blossom	Sr2	205	Apr	362	18	3173	146
¶Hilary's Fancy Lady	Sr2	242	Apr	604	28	5779	246
+Hilary's Ruby	Jr2	213	Apr	403	17	2954	121
+Jenwell Babs	Jr2	138	Apr	815	30	3701	162
¶Jenwell Bairn	Jr2	227	Apr	461	25	4637	219
+Jenwell Barby	Jr2	100	Apr	767	44	2723	136
+Jenwell Bea	Jr2	16	Mar	380	16		
s. Pharos King's Marauder	d. Bates' Levity Millie						
+Jenwell Beda	Jr2	131	Apr	627	28	2835	123
+Jenwell Bee	Jr2	207	Apr	312	18	3219	157
+Jenwell Belinda	Jr2	70	Apr	798	32	1682	79
+Jenwell Betty	Jr2	107	Apr	824	35	2757	116
+Jenwell Birdy	Jr2	147	Apr	653	38	3503	151
+Jenwell Blend	Jr2	32	Apr	824	32	858	33
s. Mainstone Marolin Mars	d. Bru-Bob's Nancy						
+Jenwell Bonnet	Jr2	156	Apr	531	28	3122	139
+Jenwell Briar	Jr2	50	Apr	891	39	1470	66
s. Winona Pharaoh	d. Felicity of Klispindie						
+Jenwell Brightness	Jr2	151	Apr	624	27	3705	161
+Jenwell Brilliant	Jr2	313	Apr	582	32	5192	249
+Jenwell Buelah	Jr2	131	Apr	647	29	3015	132
+Jenwell Glamorous Bonita	Jr2	159	Apr	438	33	3480	151
+Jenwell M. Bernice	Jr2	115	Apr	783	34	3139	148
+Jenwell V. Babette	Jr2	61	Apr	668	27	1386	58
s. Klondike Premost Valiant	d. McCullough's Rex's Myrna						
+Jenwell V. Bella	Jr2	49	Apr	950	38	1502	57
s. Klondike Premost Valiant	d. Pennbrook Prince's Theresa						
¶Jenwell V. Bloom	#Jr2	194	Mar	195	9	2489	116
+Jenwell V. Bluebell	Jr2	159	Apr	881	38	5006	197
+Keene's Alicia Barrett Farms	Sr3	204	Apr	331	17	4645	218
¶Keene's Cena Barrett Farms	Jr3	230	Apr	534	38	4580	222
+Keene's Coral Barrett Farms	Jr2	211	Apr	487	31	4694	242
+Keene's Gusta Barrett Farms	Jr3	115	Apr	1074	50	4549	204
¶Kenton's Annetta Barrett Farms	Jr3	228	Apr	372	15	4219	204
+Lanandy Princess	Sr3	305	Apr	390	13	8805	316
Langmore Hope Coed	Sr3	281	Apr	654	31	8278	415
+Maidstone Farms Wallis	Jr4	216	Apr	567	38	6063	286
+Maplewood Major's Hilda	Sr4	200	Apr	580	33	4632	229
*+McCullough's Rex's Evalene	Sr4	91	Apr	960	40	3107	135
+McCullough's Rex's Lona	Sr4	70	Apr	612	40	3052	97
*+Med O Dale Dominica	5	282	Apr	367	20	5672	287

¶Med O Dale Miss Altamont Jr2 228 Apr 654 26 5912 233
+Med O Dale Rhoda's Rose Jr2 263 Apr 357 19 3722 169
¶North Shaker Lida Jr2 230 Apr 702 32 6087 291
+North Shaker Rose Sr2 121 Apr 556 33 2690 112
+Oaksdale Farm Cinderella Sr4 182 Apr 474 25 5194 238
*¶Pennbrook Nassau's Hera Jr4 222 Apr 627 29 7138 296
*+Pennbrook Prince's Clara Jr4 163 Apr 857 37 6469 275
+Pennbrook Prince's Stella Jr4 199 Apr 678 34 6153 278
+Plainfield Majesty's Spot Jr4 62 Mar 776 38 1651 74
+Royal's Cecile Barrett Farms Sr2 185 Apr 704 33 5210 229
¶Royal's Nimple Barrett Farms *Sr2 175 Mar 80 3 2587 103
¶Royal's Niral Barrett Farms Sr2 222 Apr 372 16 4249 200
Victor King's Delight Sr2 329 Apr 632 29 8872 388
¶Victor King's Sunlight Jr4 222 Apr 775 38 6289 286
+Victory's Highness Jr2 150 Apr 738 36 3873 179
+White Plains Helen 3d Jr4 198 Apr 647 32 5400 239

§BROWN, FRANK D., JR., MOUNT ARARAT FARMS, PORT DEPOSIT, MD. ARHT
*+Ben Tulloch Levity Maid Jr4 93 Apr 1185 59 4026 208
+Benton's Excellent Nan 5 212 Apr 806 44 7386 386
+Champion's Ronda of Monterey Sr2 212 Apr 501 27 4598 220
*+Dusty's Dot of Monterey Sr4 189 Apr 1119 57 8534 429
*+Fancier's Della of Mt. Ararat 7 283 Apr 597 32 8338 393
*Fancier's Dolly of Mt. Ararat 7 305 Apr 779 44 10762 551
*+Fancier's Eloise of Mt. Ararat 6 203 Apr 989 51 7818 408
*+Foremost Raina 11 14 Apr 456 18
s. Foremost Royal Valor d. Langwater Country Blossom
*+Freewale Alert's Camelia 6 159 Apr 1275 74 7516 386
*+Gerar Belle Foxy 9 291 Apr 920 40 11118 530
*+Gerar Royal Foxy Sr3 204 Apr 870 41 7296 333
*+Hercules' Dahlia of Mt. Ararat 7 78 Apr 1814 76 4452 210
*+King's Adella of Mt. Ararat 10 61 Apr 1697 68 3143 138
s. Caroline's King d. Butterfat's Dell
*+King's Adrianna 10 169 Apr 1261 51 8298 344
*+King's Baroness of Mt. Ararat 9 281 Apr 729 37 9730 444
*+Leeside Southern Favor Sr4 148 Apr 1278 62 6962 362
*+Meadow-Gold Duke's Pauline 14 61 Apr 1289 62 2576 133
s. Coronation Duke d. Meadow-Gold Priscilla
*+Monterey Legacy Sr3 243 Apr 596 32 7220 332
*+Mt. Ararat Dauntless Galatea Sr4 258 Apr 829 36 10420 420
*+Mt. Ararat Dauntless Gilda Sr4 149 Apr 1189 52 6898 319
*+Mt. Ararat Fancier Gazelle Sr4 78 Apr 1563 64 4045 175
*+Mt. Ararat Felicity Sr4 302 Apr 363 18 5660 341
*+Mt. Ararat Fortune Gem Jr4 61 Apr 1536 75 2945 161
s. Mt. Ararat Royal Fortune d. Rex's Duchess of Mt. Ararat
*+Mt. Ararat Grecian Imp Jr2 96 Apr 860 38 2874 133
+Mt. Ararat Grecian Inkling Jr2 77 Apr 938 50 2432 131
s. Mt. Ararat Royal Hermes d. Mt. Ararat Flossie
+Mt. Ararat Grecian Ivory Jr2 110 Apr 709 36 2677 134
+Mt. Ararat Grecian Joy Jr2 25 Apr 640 25
s. Mt. Ararat Royal Hermes d. Meadow-Gold R. Pride
*+Mt. Ararat Honeysuckle Jr3 211 Apr 581 31 5635 301
*+Mt. Ararat Noble Fan Sr4 233 Apr 484 22 6601 297
*Mt. Ararat Noble Flower Jr4 365 Mar 228 13 10833 520
*+Mt. Ararat Noble Gay Nettie Sr4 129 Apr 1032 47 5006 219
*+Mt. Ararat Noble Grenadilla Jr4 117 Apr 1037 49 4704 237
s. Cesor Muriel's Elbon d. Hercules' Dahlia of Mt. Ararat
*+Mt. Ararat Noble Guelder Rose Sr3 301 Apr 774 41 11308 557
*+Mt. Ararat Noble Gypsy Queen Jr4 38 Apr 1290 54 1533 65
s. Cesor Muriel's Elbon d. Foremost Queeniemae
*+Mt. Ararat Noble Hilda Jr3 255 Apr 573 29 7387 382
*Mt. Ararat Noble Hopeful Jr3 290 Apr 483 26 7824 379
Mt. Ararat Noble Hyacinth Sr2 365 Apr 576 36 9171 523
+Mt. Ararat Queen Icasia Jr2 113 Apr 892 39 3477 158
+Mt. Ararat Queen Indra Jr2 23 Apr 759 34
s. Hominy Hill Coronation King d. Mt. Ararat Royal Freda
+Mt. Ararat Queen Inez Jr2 305 Apr 204 13 7737 413
+Mt. Ararat Queen Ingrid Jr2 290 Apr 689 40 7164 381
+Mt. Ararat Queen Ino Jr2 87 Apr 910 39 2656 117
+Mt. Ararat Queen Isara Jr2 274 Apr 727 39 7210 380
Mt. Ararat Queen Isolde Jr2 340 Mar 603 32 8705 409
*Mt. Ararat Royal Fantasy 5 286 Apr 732 34 9750 483
*+Mt. Ararat Royal Favorite 5 88 Apr 1445 61 4273 211
*Mt. Ararat Royal Figurine 5 251 Apr 674 28 7867 329
*+Mt. Ararat Royal Flicka 5 109 Apr 1822 103 6727 380
*Mt. Ararat Royal Gesture Jr3 365 Mar 57 3 10296 499
*+Mt. Ararat Royal Gloralind Sr4 205 Apr 737 34 7207 355
*+Mt. Ararat Royal Goldfinch Sr4 161 Apr 1450 58 8576 383
*+Mt. Ararat Royal Hawthorne Jr3 67 Apr 1199 49 2754 115
s. Mt. Ararat Royal Valor d. Fancier's Cheeta of Mt. Ararat
*Mt. Ararat Royal Hellene Jr3 364 Apr 414 21 8120 394
*+Mt. Ararat Royal Hermine Jr3 94 Apr 1126 47 3684 166
*+Mt. Ararat Royal Highborn Jr3 90 Apr 1131 51 3786 179
*+Mt. Ararat Royal Hitty Jr3 52 Apr 1510 63 2481 110
s. Mt. Ararat Royal Valor d. Marlboro Patsy
*+Mt. Ararat Royal Icon Jr2 71 Apr 1007 47 2398 116
+Mt. Ararat Royal Infanta Sr2 46 Apr 1014 41 1501 68
s. Mt. Ararat Royal Valor d. Fancier's Eloise of Mt. Ararat
+Mt. Ararat Royal Innocense Jr2 172 Apr 688 33 4735 222
+Mt. Ararat Royal Intrigue Jr2 305 Apr 155 8 8685 394
+Mt. Ararat Royal Ivalind Jr2 303 Apr 591 28 7795 354
*+Noble's Fond Lady 5 64 Apr 1450 66 2937 150
s. Cesor Muriel's Elbon d. King's Baroness of Mt. Ararat
+Peerless Holly of Monterey Jr2 192 Apr 505 29 3965 211
+Quarry Valley's M. Dot Sr2 305 Mar 279 16 6614 358
*+Rex's Beauty of Fair Field 6 206 Apr 1095 55 8837 453
*+Rex's Cola of Mt. Ararat 7 189 Apr 1229 51 8510 372
*Rex's Cowslip of Mt. Ararat 7 361 Apr 410 22 9649 497
*Rex's Dearie of Mt. Ararat 6 365 Apr 30 1 13368 644
*Rex's Dixanna of Mt. Ararat *6 338 Apr 230 14 9889 439
*+Valiant's Charm of Mt. Ararat 9 95 Apr 1254 53 4645 213
*+Wonderboy's Rosalind of Bolton 10 305 Mar 145 7 9769 456

§BROWN, S. E., BROWN FARM, WEST SWANZEY, N. H.
+Cybatina Fashion Jr2 255 Apr 795 38 7436 353
+Cybatina Jill Jr2 306 Apr 742 39 5293 254
+Cybatina Joan Jr2 153 Apr 913 39 4963 239
+Cybatina Maggie Jr2 227 Apr 780 35 6937 306
+Cybatina Mimi Jr2 27 Apr 903 36
s. High Mowing Diamond Trubie d. Cybatina Miriam
+Cybatina Virgil Jr2 305 Mar 226 13 7707 373
*+Ketchen's Educator's Betsy 7 102 Apr 1283 56 4748 195
+Ketchen's Lady Hope Sr4 89 Apr 1855 77 5492 219
s. Ketchen's Levity Boots d. Ketchen's First Lady

BRUNING, ALBERT & SONS, SHELBYVILLE, IND. ARHT
¶Fuller Farms Miss Eminence Jr2 65 Apr 1216 50 2380 104
s. Fuller Farms Mediator d. Fuller Farms Golden Emelia
+Rolling Acres Lettie Jr2 85 Apr 851 39 2402 100
s. Welcome In Romeo d. Rolling Acres Lottie

§BURGER, ALBERT, BURGER'S PLACE, TURLOCK, CALIF. ARHT
+Burger's Place M Margret Jr2 248 Apr 694 38 7030 381
*+Burger's Place M. Susie Jr3 74 Apr 1155 69 3114 186
s. Tarbell Radiant Mormon d. Susie of Whidby Island
*+Dorella Darby's Tulip 11 292 Apr 775 41 12768 592
*+Dorella Elect's Trixie 8 391 Apr 819 49 13215 659
*+Dorella Royal's Synthia 6 305 Apr 103 6 12671 685

CAIN, JOHN E., COMPANY, ALFALFA FARM, TOPSFIELD, MASS. ARHT
+Alfalfa Farm J. Playmate *Jr2 294 Oct 342 19 5740 295
*+Alfalfa Farm J. Playmate Jr3 68 Mar 967 48 2258 108
s. Jaunty d. Lincoln L. Playmate
*+Alfalfa Farm J. Wiljane Sr3 22 Mar 825 32
s. Jaunty d. Lincoln Wilda
+Alfalfa Farm King's Madeline Sr2 133 Mar 754 38 3623 167
s. Alfalfa Farm King of The Hills d. Alfalfa Farm Madeline
+Alfalfa Farm King's Viola Jr2 40 Mar 982 35 1237 44
s. Alfalfa Farm King of The Hills d. Alfalfa Farm J. Viola
+Alfalfa Farm Lady Polly Jr2 196 Mar 576 26 4393 187
¶Alfalfa Farm Mabel Jr3 259 Feb 471 21 6784 303
Alfalfa Farm Nana Jr2 313 Mar 631 27 8783 373
*+Alfalfa Farm Patience Sr3 176 Mar 693 30 5219 233
*+Alfalfa Farm Queenie Sr4 195 Mar 884 36 6484 257
*¶Indian Master's C-ab Jonquil 7 290 Mar 493 25 8252 442
*¶Lincoln St. Fancy Free 6 305 Jan 44 2 10920 515
*+Rosewald Comfort's Desire 6 147 Feb 991 48 5836 301

CARPENTER, DALE, GWENDALE GUERNSEYS, YAKIMA, WASH.
Gwendale Vallie Nancy Jr2 317 May 991 64 10672 625
¶Gwendale Vallie Patience Jr2 286 Apr 996 67 10428 625
+Gwendale Vallie Pic Jr2 135 May 1067 61 4793 255
s. Valient M. of Prestdale d. Russellhurst Star Pansy
+Gwendale Vallie Pix Jr2 144 May 1039 66 4860 282
s. Valient M. of Prestdale d. Russellhurst Posie
+Gwendale Vallie Vanity Jr2 144 May 1076 69 5299 290
s. Valient M. of Prestdale d. Bonneville Vanna

§CARR, JAMES M., ABBELEA FARM, LITTLE VALLEY, N. Y. ARHT
+Abbelea Farms Majestic Carol Sr2 257 Apr 638 29 7171 331
Abbelea Farms Majestic Fern Sr2 226 Apr 694 37 6530 315
*+Abbelea Farms Majestic Flurine Sr3 209 Apr 715 39 6502 355
+Abbelea Farms Majestic Frolett Jr2 121 Apr 1002 43 4161 179
+Grand View Valiant's Frolic 7 96 Apr 1533 66 4901 210
+Heweshurst Steadfast Labell 7 147 Apr 942 53 5630 301
*+Larch Hollow Ann 6 105 Apr 749 37 3153 149
*+Roberta Royal Duchess 11 305 Mar 85 4 8501 379
+Silver Forest Royal Iris Jr2 229 Apr 538 26 5060 236
*+Valiant's Corrine Sr3 213 Apr 831 39 7423 354

§CHADWICK, JOSEPH A., CHADWICK FARM, NORTH OGDEN, UTAH. ARHT
Cary Arb. of Chadwick Farm Jr2 365 Apr 113 5 8183 376
Dawn I. of Chadwick Farm Jr2 323 Apr 645 31 8327 347
Dolly of Chadwick Farm Jr2 280 Apr 508 24 5206 272
+Karen I. of Chadwick Farm Sr2 208 Apr 465 20 3764 166
+Rose Arb. of Chadwick Farm Sr2 305 Mar 198 12 5632 306
+Tillie I. of Chadwick Farm Jr2 282 Mar 499 25 5793 276

§CHADWICK, RALPH J., CHADWICK FARM, NORTH OGDEN, UTAH. ARHT
+Jill I. of Chadwick Farm Jr2 219 Apr 801 35 6268 276
+Juno I. of Chadwick Farm Jr2 204 Apr 952 39 6528 294

CHAPIN, ARTHUR J., VANITY FARM, BRANDON, WIS. ARHT
+Doretta of Vanity Sr2 150 Apr 451 22 3257 145
Forward's Jane of Vanity Jr2 365 Apr 223 10 9490 392
*+Joyful of Vanity Sr4 182 Apr 755 40 5503 250
L. F. Destination Jr2 358 Mar 500 28 7970 422
L. F. Elenore Jr2 365 Mar 268 15 7169 341
+Patsy of Vanity Jr2 90 Apr 907 38 2723 109
s. Luxerin Forward d. Pattie R. of Vanity
*Peggy R. of Vanity 5 365 Mar 139 7 10407 456
Peg of Vanity Sr2 357 Apr 486 22 9587 376
*Polly Ann of Vanity Jr3 385 Apr 32 2 9848 519
Prince's Pet of Vanity Jr2 330 Apr 563 32 8142 398
*+Reliable's Patricia 5 196 Apr 849 43 6731 311
+Sunset's Sally of Vanity Jr2 61 Apr 645 25 1250 49
s. Curtiss Candy Levity Sunset d. Sarah of Vanity

CHEEK, NEWMAN, STATION CAMP FARM, HENDERSONVILLE, TENN. ARHT
*Belmont View Patricia 6 283 Apr 692 40 9155 498
¶Brays Island Royal Favor Sr3 224 Apr 530 31 5966 294
*¶Klondike Kleopatra 10 240 Apr 811 45 8677 466
*Sky Brook Rose Maxim's Bell Jr4 283 Apr 646 33 8192 459
Station Camp Co-Ed Sr2 283 Apr 750 37 8356 468
*¶Station Camp's Amelia 7 213 Apr 728 39 6798 350
*Station Camp's Elaine Jr4 305 Apr 576 28 9017 445
*¶Station Camp's Linda Jr4 197 Apr 1143 50 8435 410
Station Camp's Lucky Rose Jr3 264 Apr 576 32 7810 414
*Station Camp's Norma 6 202 Apr 748 41 7377 381
¶Station Camp's Rena Jr3 200 Apr 741 33 6617 299
*Sunshine's Lucky Nettie 9 282 Apr 680 32 9990 544

CHERRY, WILLIAM S., JR., NORTH FARM, BRISTOL, R. I. ARHT
*Aldrich Farm Pride 5 203 Apr 1210 50 9537 452
*Aldrich Farm Vanity 5 243 Apr 1073 52 9965 484
Franchester Handy Lilly Sr2 365 Apr 29 1 14262 676
*Franchester Mystic Melody Sr4 190 Apr 975 52 7462 377
High Mowing Governor's Loyalty Sr2 331 Apr 774 37 10646 492
*Horse Shoe Conrad's Daffodil 6 195 Apr 1329 68 9249 537
*Horse Shoe F Calla 8 356 Apr 1234 54 17757 776
*Horse Shoe F Ina 8 191 Apr 846 49 7862 377
*Northern Assault's Priscilla Sr3 50 Apr 1386 64 2285 106
s. Horse Shoe Conrad's Assault d. Horse Shoe F. Priscilla
Northern Conrad's Amber Jr2 222 Apr 862 46 7126 377
*Northern Conrad's Candy Sr4 203 Apr 916 44 7912 385
Northern Conrad's Cathleen Sr2 172 Apr 805 38 4862 226
Northern Conrad's Myrtle Sr2 218 Apr 947 48 7669 372
*Northern Conrad's Shirley Sr3 349 Apr 484 23 12295 575
*Northern Conrad's Vera Sr4 177 Apr 1275 73 8788 470
Northern F Carol Sr2 194 Apr 728 44 6043 317
Northern Fern Jr2 126 Apr 680 34 3341 175
Northern F Independence Sr2 314 Apr 764 40 9304 474
Northern F Lupin Jr2 118 Apr 914 43 3747 169
Northern F Sweetgrass Jr2 177 Apr 901 45 5848 273
Northern Karen Jr2 49 Apr 1673 67 2644 105
s. Northern F Hermes d. Northern Conrad's Shirley
Northern Secret's Maid Jr3 86 Apr 1066 53 3108 147
s. Green Meads Proud Secret d. Horse Shoe F Ina
*Pharos Watchman's Frosti-Eve Sr4 87 Apr 1329 64 4075 171
s. Pharos King Watchman d. Pharos King's Frostimorn

CHESNUT, WEBB & SONS, BEECHWOOD FARM, GAYLESVILLE, ALA. ARHT

Beechwood Benjamin's Cathern	Jr2	359	Apr	715	31	9310	410
Beechwood Prophet's Bobolink	Jr2	324	Apr	671	27	7717	381
Beechwood Prophet's Daffodil	Sr2	344	Apr	701	40	8708	458
Beechwood Prophet's Flame	Jr2	324	Apr	579	30	6902	368
Beechwood Prophet's Hazel	Sr2	222	Apr	747	36	6001	315
*Riegeldale King's Shirley	8	124	Apr	1351	52	5549	240

§CHURCH FARM SCHOOL, GLENLOCH, PA.

*+Admiral's Joan of C. F. S.	Jr4	161	Apr	875	38	5671	266
*+Admiral's Patron of C. F. S.	Sr4	173	Apr	944	42	6463	287
+Charles' Easter Eve of C. F. S.	Jr2	304	Mar	566	33	6776	359
+Charles' Glamour of C. F. S.	Jr3	305	Mar	202	11	5969	308
+Charles' Princess of C. F. S.	Jr2	271	Apr	536	33	5601	338
+Charles' Radiance of C. F. S.	Jr2	216	Apr	603	35	4927	270
+Church Farm School's Lena	Jr4	273	Mar	721	43	8188	425
*+Honora of C. F. S.	6	210	Apr	810	38	7419	360
+Prince Lee's Joan of C. F. S.	Jr2	197	Apr	634	32	4406	224

§CLEVER, GEORGE H., CLEVERLANDS, TRACY, CALIF.

*+Bonneville Burmese	7	151	Apr	1014	46	6143	295
*+Cleverlands Ambler's Cream Pie	Jr4	42	Mar	1623	86	2148	113
s. Cleverlands Ambler	d. Cleverlands Royal Sweety Pie						
+Cleverlands Ambler's Etelka	Sr2	341	Mar	634	36	6643	356
+Cleverlands Mistress Cornelia	Sr2	305	Apr	300	10	7917	393
+Cleverlands Mistress Perselle	Sr2	305	Apr	134	8	7071	391
+Cleverlands Royal Ethel	Jr4	230	Apr	669	37	6770	374
+Cleverlands Rudy's Ethalia	Sr2	305	Mar	198	12	8452	455
+Cleverlands Rudy's Sweetness	Jr2	305	Mar	490	28	8436	442
*+Ellwood Janus Honey	6	16	Jan	562	36		
s. Rancho Nicasio Commend Janus	d. Rancho Nicasio Roamer's Honey						

§CLEVER, JOHN R., CLEVERLANDS, TRACY, CALIF.

*+Ellwood Jack's Susan	8Sr3	239	Oct	425	27	7978	443

§COCHARD, C. C., HOOSIER HEART FARM, GREENFIELD, IND. ARHT

+Hoosier Heart B Becky	Sr2	297	Apr	486	27	7065	329
+Hoosier Heart B Quality	Sr2	293	Apr	429	23	6293	301
+Hoosier Heart Jula	Sr2	246	Apr	486	30	4813	272
*+Hoosier Heart Peach	Sr4	248	Apr	752	38	6949	382
*+Hoosier Heart W. Becky	Jr4	57	Apr	1369	76	2474	137
s. Coronation Watchful	d. Shady-Lawn Rebecca's Lady						
*+Shady-Lawn Rebecca's Lady	8	159	Apr	808	42	4477	248

COE, CLYDE L., MO-LA-JAC FARMS, DOTHAN, ALA. ARHT

¶Mo-La-Jac Benedict's Sarah	Jr3	82	Apr	1154	59	3434	175
s. Riegeldale Conqueror Benedict	d. Mo-La-Jac Ben's Sarah						
¶Mo-La-Jac Ben's Heddy	Sr3	30	Apr	1548	63		
s. Renabie Benjamin's Rex	d. Mo-La-Jac Lucky Helen						
¶Mo-La-Jac Joyful	6	86	Apr	1398	65	4079	201
s. Mo-La-Jac Lucky Judge	d. Gladys' Princess Joy						
*¶Mo-La-Jac Lucky Pride	7	87	Mar	1587	79	4556	232
s. Quail Roost Lucky Rex	d. Dinamore Holtra Pearline						
¶Mo-La-Jac Virginian's Alma	Sr4	90	Apr	1663	78	4895	232
s. Riegeldale Emory's Virginian	d. Carolina Ager of Bermuda Farm						
¶Mo-La-Jac Virginian's Rosie	Jr3	93	Apr	1071	47	3245	159
s. Riegeldale Emory's Virginian	d. Liberty Rosie						
*¶Mo-La-Jac Virginian's Ruth	5	90	Apr	1198	56	3569	172
s. Riegeldale Emory's Virginian	d. Mo-La-Jac Noble Ruth						

COE, LAMAR M., MO-LA-JAC FARMS, DOTHAN, ALA. ARHT

¶Mo-La-Jac Virginian's Coral	Sr2	40	Apr	1262	60	1634	76
s. Riegeldale Emory's Virginian	d. Mo-La-Jac Ben's Coral						

COLBY, HOWARD H., COLBY DALE FARM, ROMEO, MICH. ARHT

+Ancestral Acres Rosse	Jr2	271	Apr	713	39	7021	373
*Beverly's Ajax Clover Blossom	5	365	Apr	184	10	15219	731
*Langmeadow Alta	6	162	Apr	1121	72	8093	423
Langmeadow Amity	Jr4	342	Apr	709	40	9607	488
+Langmeadow Anid	Jr2	281	Mar	658	34	8646	410
+Langmeadow Arlene	Jr2	209	Apr	860	41	7085	334
+Langmeadow Calicia	Jr2	219	Apr	877	50	7048	383
+Langmeadow Canona	Jr2	211	Apr	732	39	5583	280
+Langmeadow Catherine	Sr2	194	Apr	612	33	4615	265
+Langmeadow C. Hyacinth	Jr2	207	Apr	757	37	5752	256
+Langmeadow Clarabelle	Jr2	46	Apr	907	52	1516	73
s. Caumsett King Royal	d. Langmeadow Monobelle						
+Langmeadow Crema	Sr2	31	Apr	1095	56	1122	58
s. Caumsett King Royal	d. Langmeadow Rema						
+Langmeadow Macherie	Jr2	209	Apr	857	44	7106	341
+Langmeadow Mada	Sr3	28	Apr	1156	55		
s. Flying Horse Master's Monarch	d. Langmeadow Ada						
*Langmeadow Madamoiselle	Jr4	336	Apr	1153	50	15911	696
+Langmeadow Maileen	Jr3	303	Mar	413	27	7135	382
Langmeadow Mambi	Jr2	365	Apr	133	6	12446	591
*Langmeadow M. Bloom	Sr3	345	Apr	453	28	11133	613
+Langmeadow Melenda	Jr2	175	Apr	901	54	6035	291
+Langmeadow Melissa	Jr2	99	Apr	941	46	3156	155
Langmeadow Menill	Sr2	365	Mar	350	18	12353	587
*Langmeadow Mertell	5	225	Apr	1051	56	9529	475
+Langmeadow Mirth	Jr2	169	Apr	1012	61	7005	335
+Langmeadow Moonbeam	Jr2	276	Mar	565	31	7528	358
*Langmeadow Redanna	6	167	Apr	1000	50	7450	351
+Langmeadow Rivarine	Jr2	184	Apr	717	39	4764	237
+Longbarn C. Queen Rose	Sr2	172	Apr	693	41	4545	239
*McDonald Farms D. Kalista	5	365	Mar	116	5	14259	660
*McDonald Farms S. Kissetta	5	239	Apr	849	47	9787	491

COOPER, E. G. & J. C., CENTURY ASH FARM, JOHNSTON, R. I. ARHT

Maple Lawn Starlight	Sr2	78	Apr	1294	54	3374	142
s. Greenway Watchful	d. Maple Lawn Granilda						

CORPENING, WAYNE, CORPENING FARM, HORSE SHOE, N. C.

¶Martha's Star of Mills River	Jr3	30	Nov	1033	57		
s. Rose Maxim	d. Martha of Mills River						
¶Queen's Princess of Mills River	Sr3	61	Dec	1429	70	2956	155
s. Quail Roost Maxim's Medford	d. Sam's Queen of Mills River						

§COSKERY, EUGENE C., JR., THE COSKERY GUERNSEY FARMS, EMMAUS, PA. ARHT

*+Coskery's Candy	6	193	Apr	1200	53	9315	425
*+Coskery's Carriebelle	5	305	Mar	450	25	11138	587
*+Coskery's Casey	6	188	Apr	961	43	6528	276
*+Coskery's Dairymaid	Sr4	305	Mar	607	31	11080	530
*+Coskery's Daphne	5	101	Apr	1328	57	4554	222
*+Coskery's Darlene	5	201	Apr	1011	44	7852	372
*+Coskery's Dawning	Sr4	280	Apr	490	25	7000	356
*+Coskery's Day	5	226	Apr	907	44	9055	409
*+Coskery's Eugenia	Sr4	106	Apr	1503	73	5207	289
*+Coskery's Faith	Sr3	75	Apr	1682	70	4163	185
s. Valleywood Victor	d. Dimple Lass						
+Coskery's Florence	Sr3	273	Apr	697	35	9124	413
+Coskery's Garbo	Jr2	123	Apr	905	45	3842	184
+Coskery's Gay	Jr2	256	Apr	521	26	5556	266
+Coskery's Geneva	Jr2	305	Mar	525	34	6874	383
+Coskery's Gladys	Jr2	81	Apr	1073	52	2835	129
s. Valleywood Victor	d. Cherry Hills Doris Kay						
+Coskery's Glory	Jr2	265	Apr	830	45	8757	430
+Coskery's Goddess	Jr2	23	Apr	696	33		
s. Valleywood Victor	d. Coskery's Columbine						
+Coskery's Grace	Jr2	275	Apr	659	34	7698	366
+Coskery's Green	Jr2	305	Mar	38	2	7118	375
+Coskery's Honey	Jr2	25	Apr	618	23		
s. Coskery's Duke	d. Coskery's Blossom						
*+Farm School Valiant Mabel	7	222	Apr	1057	49	9644	423

COSLETT, E. W., PAXON HOLLOW FARM, MEDIA, PA. ARHT

¶Benton's Lady Babette	Jr2	132	Apr	1119	47	4761	196
Blakeford Panetta	Jr2	338	Apr	808	46	11199	563
*Blakeford Queen Polly	Jr4	365	Apr	354	23	10600	611
¶Coaquay's Country Maid	Jr3	171	Apr	1200	57	6843	319
Forges New Year Bell	Jr2	365	Mar	529	27	11228	487

COSLETT, E. W. & H. W., PAXON HOLLOW FARM, MEDIA, PA. ARHT

*¶Cosquay's Val Jean	8	40	Apr	1962	84	2547	105
s. Broadland Rose King	d. Squire's Val-Nel of Cosquay						
**Driftwood's Queen Lovelorn	Jr4	229	Apr	884	53	7958	471
**¶Gardenville King's Elaine	5	171	Apr	1353	67	8161	374
**¶McDonald Farms Her Melissa	Jr4	146	Apr	1294	70	6573	328
¶Paxon Hollow Buttons-and-Bows	Jr2	204	Mar	1005	53	7475	355
¶Paxon Hollow Her Blue-Vine	Jr2	129	Mar	660	40	3537	176
¶Paxon Hollow Intense Babs	Jr2	136	Apr	816	43	3860	196
+Paxon Hollow King's Bonnie	Jr2	197	Mar	506	26	4287	221

§DANIEL, CHARLOTTE B., BRANDON FARMS, BRANDON, VA. ARHT

+Arline Maxim of Pamunkey	Jr2	206	Apr	755	44	5120	293
+Belnemus Max Harriet	Sr2	76	Apr	730	39	1882	98
s. Quail Roost Prince Max	d. Graceland La Noce Faith						
+Belnemus Max's Salley	Sr2	193	Apr	786	45	5573	297
+Brandon Belinda	Sr4	177	Apr	1322	57	7228	342
+Brandon Brenda	Jr2	176	Apr	858	38	4973	221
+Brandon Clara Belle	Jr2	46	Apr	1172	56	1680	81
s. Curlea Champion's Major	d. Brookland Clara						
Brandon Flora	5	321	Apr	1256	76	14299	799
+Brandon Francesca	Jr2	26	Mar	914	40		
s. Curlea Champion's Major	d. Brandon Freda						
+Brandon Freda	Jr4	195	Apr	889	39	6713	321
+Brandon Ruth	Jr2	46	Apr	814	37	1154	52
s. Curlea Bon Ayre Valor King	d. Brandon Ruby						
+Brandon Velma Victoria	Sr3	224	Apr	866	45	7452	370
Brookland Clara	6	287	Mar	852	55	10662	572
Forest Hills Farm Eloise	Jr2	206	Apr	702	37	5372	266
+Forest Hills Farm Helga	Sr2	37	Apr	1308	62	1498	72
s. Klondike Hollikiug	d. Forest Hills Farm Lizette						
+Forest Hills Farm Linda	Jr2	215	Apr	851	44	6488	315
+Forest Hills Farm Patience	Jr4	52	Apr	1280	65	2153	110
s. Klondike Hollikiug	d. Forest Hills Farm Helen						
+Graceland H. Bess	Sr2	199	Apr	543	33	4105	246
+Hollikiug Majesty Gladiola	Jr2	305	Mar	283	17	8049	387
+Miniborya Saucy	Sr2	305	Apr	518	26	9019	425
+Nugget of Rosegill	Sr2	235	Apr	834	45	6073	306
+Rowe's King's Jane	Jr2	152	Apr	809	35	4100	186
+Shady Rest Pharoah's Lorraine	Jr2	305	Apr	168	10	6812	361
+Willowmere Lady Lil	Sr3	105	Apr	1200	62	3872	193
*Willowmere Maxim Peeress	Jr4	240	Apr	1115	57	9617	515

§DANIEL, ROBERT W., JR., BRANDON FARMS, BRANDON, VA. ARHT

+Brookberry Noble Gaiety	Jr2	82	Apr	678	37	1899	96
s. Quail Roost Noble Prince	d. Riegeldale Ben's Cheerful						

§DAVIS, EUGENIA C., CRUMDALE FARM, BERWYN, PA. ARHT

+Brighton Farms Brenda	Jr2	269	Mar	559	25	6270	275
+Kelso's Beauty	Jr3	71	Mar	1068	43	2670	113
s. Coldspring's Iris' Valor	d. Coldspring's Beauty's Labell						
+Kelso's Elowise 2d	Jr2	244	Mar	477	24	5196	249
*+Kelso's Josephine	Sr4	305	Mar	139	7	8114	413
+Kelso's Noble Isabella	Sr2	274	Feb	460	27	6249	352
+Kelso's Rabat	Jr2	305	Apr	326	19	7028	373
+Maywood R. Golden	Jr2	305	Mar	352	19	7877	416
*+Spencer's Landing Frances	5	139	Mar	732	38	4651	263

§DAVIS, ROBERT S., IDACREST GUERNSEY FARM, KUNA, IDAHO. ARHT

*Chukluck Dream Girl	Sr3	365	Mar	127	7	11935	583
+Fran Eli Beda	Jr3	213	Apr	891	45	6487	334
*+Goldendale B. Rita	Jr3	164	Apr	921	43	5824	282
*+Goldendale Monarch's Bobette	Sr4	99	Apr	1450	68	5080	243
s. Chedco Monarch	d. Goldendale Bob-O-Lu						
+Goldendale Rosalie	Sr2	104	Apr	1064	42	3961	151
s. Westlynn Zenith	d. Cloverleaf Rosalie						
*+Idacrest Columbine	Jr4	109	Apr	1519	69	5785	284
s. Sun-Blest Farms Ensign	d. Theo-Vale Celia						
Idacrest Lady Ilene	Jr4	365	Feb	35	2	10478	530
+Idacrest Roland's Amelia	Jr2	243	Apr	760	36	6737	318
+Idacrest Roland's Countess	Jr2	201	Apr	966	41	6851	301
*+Idacrest Veronica	Jr4	121	Apr	1208	52	5444	253
+Idacrest Vick's Maxine	Jr2	172	Apr	945	44	5342	255
*+Idacrest Viking's Anna	Jr3	149	Apr	1086	49	6044	286

§DAVIS, ROBERT S. & MYRTLE M., IDACREST GUERNSEY FARM, KUNA, IDAHO. ARHT

*+Idacrest Phylora	Sr3	121	Apr	1385	59	6122	290

§DEBNAM, BESSIE A., LOWER ROUND TOP FARM, UPPERCO, MD. ARHT

+Driftwood's Royal Cedar	Jr2	136	Mar	753	39	3783	188

§DEBNAM, GEORGE R., III., LOWER ROUND TOP FARM, UPPERCO, MD. ARHT

+Driftwood's Rosie	Jr2	129	Mar	819	39	3557	175

§DEBNAM, GEORGE R., III. & VIRGINIA D., LOWER ROUND TOP FARM, UPPERCO, MD. ARHT

+Leeholme Mace	Sr3	261	Mar	794	38	7862	362
+Leeholme Nutmeg	Sr3	161	Mar	847	35	6123	279
+Leeholme Promoter's Clove	Sr2	56	Mar	1032	48	1881	88
s. Blakeford Promoter	d. Leeholme Daisy						
Leeholme Promoter's Lilium	Jr2	188	Mar	713	36	5049	237
+Leeholme Promoter's Precious	Sr2	193	Mar	730	35	5292	238
+Leeholme Promoter's Princessa	Jr2	55	Mar	1040	42	1813	73
s. Blakeford Promoter	d. Leeholme Princessa						
+Leeholme Scarlet	5	112	Mar	1261	53	4800	225

§DEETER, JANICE, GREEN VILLA GUERNSEY FARM, GREENVILLE, OHIO.

ARHT							
*+Arrus Honey Clara	Sr3	234	Apr	674	36	6514	302
Greenhaven's Millie	Sr2	125	Apr	879	37	4146	167
+Green Villa's L. Amy	Jr2	140	Apr	653	32	3543	165
Green Villa's Ph. Vanice	Jr2	284	Apr	477	26	5769	268

§DEETER, VIRGIL P., GREEN VILLA GUERNSEY FARM, GREENVILLE, OHIO.

ARHT							
*Greenhaven Bonnie	6	97	Apr	1051	51	3658	170
*Green Villa's Bernice	Jr4	273	Apr	904	53	9997	512
Green Villa's Ph. Cathie	Jr2	365	Apr	352	17	7759	336
+Green Villa's Ph. Fancy	Jr2	146	Apr	677	29	3747	156
*+Green Villa's Zella	Sr3	117	Apr	1033	41	4660	169
+Way-Ellen Farms Noranda	Jr2	216	Apr	672	35	5941	279
*+Wilburetta Dawn	Jr3	146	Apr	769	36	4916	219
+Wilburetta Flossie	Jr3	146	Apr	749	31	4207	195

DeKORTE, JAMES, FRANKLIN LAKE DAIRY FARM, SUSSEX, N. J.

*Franklin Lake's Alverda	6	322	Apr	1328	70	14270	733
*Franklin Lake's Amelia	7	278	Apr	1308	68	14058	683
*¶Franklin Lake's Amoretta	6	305	Apr	176	8	12915	569
*¶Franklin Lake's Annie	6	235	Apr	1362	65	10389	512
*Franklin Lake's Angeline	7	324	Apr	1112	53	12274	525
Franklin Lakes Bell	5	365	Mar	625	37	14930	767
*¶Franklin Lakes Blossom	5	243	Apr	1357	73	11303	554
*¶Franklin Lakes Bouquet	5	305	Mar	38	1	14235	588
*¶Franklin Lakes Bright Star	6	150	Apr	1568	70	8388	362
Franklin Lake's Cecelia	Sr4	361	Apr	1190	56	16588	750
*Franklin Lake's Cedar	Sr4	301	Apr	1599	63	17578	702
*+Franklin Lake's Cynthia	Sr4	275	Mar	1222	66	13191	586
¶Franklin Lake's Darlene	Sr4	71	Apr	1392	63	3408	156
¶Franklin Lakes Diamond	Sr3	305	Mar	899	60	12145	679
¶Franklin Lake's Donna	Jr4	305	Mar	551	29	10758	528
¶Franklin Lake's Ebbie	Jr3	66	Apr	1198	64	2825	159
s. Stadacona Master	d. Franklin Lake Viking's Valeria						
¶Franklin Lake's Elva	Sr3	97	Apr	1364	53	4699	195
*Franklin Lake's Esther	Sr3	194	Apr	1427	64	10149	449
*Franklin Lake's Excellance	Jr3	126	Apr	1322	69	6065	285
*Franklin Lake's Fortune	Sr2	97	Apr	1343	56	4508	179
¶Franklin Lake's Freesia	Sr2	103	Apr	1209	59	4161	197
*¶Hercules' Dotsy's-Betty	10	47	Apr	1607	62	2430	98
s. Fairlawn Hercules	d. Dotsy of Franklin Lakes Dairy						
*¶Stadacona Beauty Lass	7	160	Apr	1391	60	8144	377
Stadacona Bonaventure	7	340	Apr	1342	55	16631	691
*Stadacona Nell	7	279	Apr	1009	48	11266	509

DILLARD, D. H., HOMEWOOD FARMS, AGRICOLA, VA. ARHT

*Homewood Alton's Estell	#Jr3	359	Feb	122	6	11045	583
Homewood Chieftain's Dorothy	Sr2	101	Mar	944	46	3226	162
*¶Homewood Chieftain's Lady P.	Jr2	173	Mar	514	34	3894	211
*¶Homewood Chieftain's Linda	Sr2	173	Mar	694	42	4978	296
*¶Homewood Chieftain's Pearl	Jr2	249	Mar	636	34	7010	342
*¶Homewood Chieftain's Star	Jr2	221	Mar	606	33	5170	269
*¶Homewood Chieftain's Susana	Jr2	184	Feb	852	33	6762	272
*¶Homewood Defiance's Dolly	Sr2	173	Mar	955	53	6953	359
*¶Homewood Emory June Bell	Sr4	215	Mar	874	37	8357	366
*¶Homewood Emory Pauline	Sr4	221	Mar	620	38	6854	360
*Homewood Emory's Jane	#Sr3	362	Feb	191	11	11695	593
*¶Homewood Raider's Bright Star	Jr3	231	Mar	751	38	6984	327
*¶Homewood Raider's Flora	Sr2	274	Mar	492	31	6026	335
*¶Homewood Raider's Linda Kay	Jr3	239	Mar	659	39	7102	389
¶Homewood Raider's Rose	Jr3	196	Mar	581	37	4212	251
¶Homewood Solomon's Lois Lee	Sr2	161	Mar	746	45	4581	257
*¶Homewood Solomon's Nellie Gray	Sr3	221	Mar	597	41	5746	327
*¶Solomon's Nina Bell	7	305	Mar	424	19	11497	533

DRAPER, ROBERT C. & DENE W., ALMO FARM, FREEDOM, N. H.

+Almo Cherry Blossom	6	274	Apr	685	36	6782	342
+Almo Deanie	Sr2	61	Apr	1123	53	2252	107
s. Kitchener Almo Levity	d. Almo Yule-Tide						
+Almo Royal Queena	Sr3	114	Apr	1105	59	4035	207
+Bru-Bob's Lady Myrtle	Sr2	213	Apr	963	49	6739	319
+Bru-Bob's Lady Olive	Sr2	213	Apr	781	43	5640	327
+Bru-Bob's Lady Portia	Sr2	53	Apr	1042	41	1813	73
s. Bru-Bob's Lord Belfast	d. Beauhaven's Lady Joy						
+Endean Valzena	Jr2	305	Apr	767	40	7741	398
Flying Horse Phil's Daphne	Jr2	199	Apr	890	42	5554	276
+Flying Horse Phil's Norma	Jr2	168	Apr	808	36	4586	206
+Great Elm Phil's Elaine	Jr2	168	Apr	1046	48	5684	257
+Howland Master's Homora	Jr2	108	Apr	1146	53	4302	189
*+Stronghold Coronation Begonia	7	228	Apr	533	28	5814	270
+Stronghold Loyal Spud	Jr3	206	Apr	903	45	6177	298
+Twin Valley Charter's Doreen	Jr3	116	Apr	1013	43	4021	175

§DREYFUS, MAX, MADREY FARM, BREWSTER, N. Y.

+Madrey Farm Designer Melody	Sr2	305	Apr	265	14	9773	489
+Madrey Farm Gardner Diana	Jr2	305	Feb	379	16	6240	264
+Madrey Farm Garnet's Nesta	Sr2	305	Feb	321	21	8493	472
*Madrey Farm Peerless Berdena	7	361	Apr	639	34	14618	779
+Madrey Farm Prince's Jolly	Jr2	274	Apr	721	37	7594	367

§DUFF, W. F. & SON, "DUFFIELDS," LEBANON, IND. ARHT

+Duffield D. Hortence	Jr2	112	Apr	857	36	3393	148
+Duffield D. Martena	Jr2	57	Apr	1058	39	1875	65
s. Delpark Lucky Strike	d. Duffield F. Memory						
+Duffield D. Rhoda	Sr2	109	Apr	997	47	3811	165
+Duffield D. Rovena	Jr2	251	Apr	716	37	6482	308
+Duffield D. Waneta	Jr2	110	Apr	1015	36	3701	132
*+Duffield F. Peggy	5	100	Apr	1287	50	4155	183
*+Duffield F. Rhythm	#Sr4	297	Dec	213	14	7402	353
+Duffield J. Betty	Jr3	213	Apr	840	40	6794	325
+Duffield J. Bright	Jr2	202	Apr	749	29	5508	218
Duffield J. Flossie	Jr3	365	Apr	92	6	7735	411
+Duffield T. Cathy	Jr2	196	Apr	596	28	4366	205
+Duffield T. Lucille	Jr2	81	Apr	774	34	3173	90
+Matchett Place Janie	Jr4	285	Dec	285	16	5971	262
+Matchett Place Margie	Jr2	305	Feb	193	10	5731	276
+Sunnydale Krystal	8	14	Apr	597	28		
s. Franchester Novel King	d. Sunnydale's Charm						

EMERSON, WILLIAM M., LERSON LAWN FARMS, AUBURN, N. Y.

*Silver Forest Lingust	Jr4	365	Mar	323	22	11370	645
*¶Tarbell Gallant Margo	Jr3	112	Apr	1375	65	5734	276

EMERSON, WILLIAM M. & LILLIAN V., LERSON LAWN FARMS, AUBURN, N. Y.

¶Lerson Lawn King's Alice	Sr3	30	Apr	1264	54		
s. Tarbell Peerless King	d. Maplewood Alice Girl						
Lerson Lawn King's Fawn	Sr2	268	Apr	623	37	7168	419
Lerson Lawn King's Viranne	Jr2	297	Apr	973	40	11592	525
¶Lerson Lawn Regal Paula	Sr2	30	Apr	1246	59		
s. Caumsett Rex	d. Sterlingold Princess Paula						

§EWING, JAMES W., JR., SHADY NOOK GUERNSEY FARM, TUCSON, ARIZ.

ARHT							
*Faretti's Farm Lebby Ann	Sr3	365	May	222	11	11687	547
+Shady Nook's Earl's Dell	Jr2	134	Apr	469	23	2404	110
+Shady Nook's Earl's Ramona	Sr2	227	Apr	627	34	5549	271
+Shady Nook's Julian's Bonnie	Jr2	16	Apr	513	20		
s. McDonald Farms Julian	d. Shady Nook's Surrogate's Trini						
*+Shady Nook's Surrogate's Trini	5	305	Feb	345	13	8737	398
+Shady Nook's Warrior's Melba	Jr2	11	Apr	395	11		
s. Welcome-In Warrior	d. Shamrock Farms Joyce						
+Shady Nook's Winnie	Sr3	27	Apr	1269	66		
s. U. of A. Eldor Royal Claud	d. Shady Nook's Val's Wanda						
*+Shamrock Farms Joyce	5	186	Apr	1123	58	7915	378
*U. of A. Granger's Milliana	Jr3	365	May	13		10229	420
*+Valley Oaks Select Rowena	Jr3	296	Mar	577	31	8145	393
*+Van de Kamp King's Radienee	Jr3	113	Apr	1239	56	5351	250
*Wescon's Julius' Antonette	5	365	May	21	1	12722	598

§EWING, JAMES W., JR. & MARIE M., SHADY NOOK GUERNSEY FARM, TUCSON, ARIZ. ARHT

+Happyholme Crown Cleopatra	Sr3	208	Apr	877	39	7401	319
*+Happyholme Crown Phillipa	Sr4	39	Apr	1437	90	1824	112
s. Pine Manor Crown Majesty	d. Happyholme Lord's Phillipa						
+Happyholme Heritor's Lucybond	Jr2	10	Apr	311	13		
s. Happyholme Inheritor	d. Happyholme Regal Lucybond						
Happyholme Regal Bertha	Jr2	351	Apr	714	34	10656	472
Happyholme Regal Royleme	Jr3	365	Apr	394	22	11446	612
+North's L. S. Luella	Jr2	132	Apr	727	39	3323	153
+North's L. S. Melody	Jr2	100	Apr	752	35	2883	134
+North's Lucky Clarinet	Jr2	128	Apr	754	44	3505	185
+North's Lucky Jingle	Jr2	132	Apr	743	36	3589	165
+North's Lucky Vendeuse	Jr2	113	Apr	872	43	3609	162
*+Polytechnic Jepson Rosalie	Sr3	52	Apr	1285	60	2366	114
s. McDonald Farms Jepson	d. Polytechnic Harwood Rose						
*Rancho Nicasio Valor's Annette	9	54	Apr	1803	81	3175	143
s. Foremost May Valor	d. Rancho Nicasio Roamer's Ann						
*Rancho Nicasio Valor's Betty	9	72	Apr	1451	59	3416	139
s. Foremost May Valor	d. Rancho Nicasio Commend's Beda						
+Van de Kamp King's Pinta	Jr2	209	Apr	885	41	6676	299

§EWING, WILLIAM M., SHADY NOOK GUERNSEY FARM, TUCSON, ARIZ. ARHT

*+Oven Olene's Patience	Jr3	32	Apr	1228	50	1289	52
s. Meadow Lodge King's Esquire	d. Oven Levity's Olene						

§FAIRBANKS, LA VERNE, FAIR ACRES, BOISE, IDAHO. ARHT

+Brookacres Conductor's Yvonne	Jr3	231	Apr	629	46	7148	367
*+Ferdinand's King's Lamay	Jr3	147	Apr	615	35	4650	205
+Idagem Commander's Jessie	Sr2	45	Apr	1074	52	1533	74
s. Chedco Lute's Commander	d. Idagem Creator's Jacette						

§FAIRBANKS, LEON & ETHEL, FAIR ACRES, BOISE, IDAHO. ARHT

*+Bee's Panay	Jr4	305	Feb	272	15	10119	514
*+Ben Lomond Elsa	Jr4	305	Mar	376	22	9583	500
+Bonnibell Yleta	Jr2	162	Apr	639	42	5078	245
*Boydell Captain's Molly	6	365	Apr	402	21	13461	697
*+Brookacres Nanette	Sr4	305	Mar	182	10	11460	606
+Golden Charm Orcas Joan	Sr3	188	Apr	859	57	6061	351
+LaFairacres Nannette's Nancy	Jr2	145	Apr	877	46	4436	222
*+Toponis Marvel's Lorna	Jr4	145	Apr	1167	52	6083	269
+Winifred's Winona	Jr3	118	Apr	988	47	4435	206

§FISHER, E. F., HI-POINT FARMS, ROMEO, MICH. ARHT

+Hi-Point Mercury's Choice	Jr3	288	Apr	551	31	6846	339
+Hi-Point Mercury's Della	Sr3	69	Apr	1014	43	2503	98
s. Playhaven Y. Mercury	d. Hi-Point Della						
+Hi-Point Mercury's Dixie	Sr3	83	Apr	1008	42	3016	134
s. Playhaven Y. Mercury	d. Hi-Point Noble's Dixie						
+Hi-Point Mercury's Fairy	Jr2	54	Apr	1177	49	2030	83
s. Playhaven Y. Mercury	d. Hi-Point Juno's Fairy						
+Hi-Point Mercury's Jo	Jr2	161	Apr	682	36	4674	227
*+Hi-Point Mercury's Noble Maid	Sr3	305	Apr	401	22	7699	394
*+Hi-Point Mercury's Star	Jr4	305	Mar	134	7	6191	278
+Hi-Point Mercury's Sunny Jo	Jr2	137	Apr	1001	40	5048	200
+Hi-Point Royal Dimple	Jr2	65	Apr	904	35	2016	80
s. Caumsett King Royal	d. Hi-Point Mercury's Dimple						
+Hi-Point Royal Jenny	Jr2	128	Apr	697	31	3300	161
+Hi-Point Royal Maid	Jr2	141	Apr	762	36	3734	174

FLEMING, M. C., WANDAMERE FARMS, TROUTDALE, OREGON.

*¶Cliff Dell's Bonny Bess	Sr2	69	Apr	1915	81	4341	184
s. Chuckanut Peter Pan	d. Kiona V. Bess						
¶Fairlawn Actor's Helena	Jr2	182	Apr	1388	58	8122	344
*Illahee Sunshine	6	365	Mar	39	2	15419	809
*Ivy Oak Babette's Beatrice	Sr4	341	Apr	531	29	12312	663
Ivy Oak Delta's Dinah	5	169	Apr	1090	58	7287	411
Ivy Oak Douglas' Darling	Jr2	179	Apr	821	44	5573	286
*Ivy Oak Peggy's Petal	5	141	Apr	1370	71	7241	345
Ivy Oak Rosebud's Wanda	Jr2	298	Apr	682	38	8393	421
Ivy Oak Royal Ila	Sr2	269	Apr	1037	44	10915	486
Petrissa of Chicona	Sr2	352	Apr	595	36	9715	561
Royal's Faurina of Tuala	11	365	Mar	89	4	12697	512
Sunbeam Royal Eloise	Jr3	244	Apr	949	48	9097	391
Valley View Highlass	Jr4	301	Apr	1232	51	16206	724
*Wandamere Ada	5	53	Apr	2042	88	3405	147
s. Wandamere Anson	d. Wandamere Artist						
*Wandamere Anson's Bessa	Jr4	218	Apr	1436	69	12158	561
Wandamere Anson's Mayola	Jr3	265	Apr	722	42	7814	440
Wandamere Anson's Pet	Jr4	44	Apr	1808	70	2479	96
s. Wandamere Anson	d. Ivy Oak La Peggy's Pet						
Wandamere Anson's Phyllina	Jr3	365	Apr	635	33	14779	741
Wandamere Coleen	Sr2	270	Apr	569	38	6782	411
*Wandamere Dolly	Sr3	66	Apr	1353	60	3204	143
s. Wandamere C. Phyllister	d. Wandamere Darlene						
Wandamere Doug's Linney	Jr2	182	Apr	735	41	5697	296
Wandamere Doug's Peggy	Jr2	160	Apr	1145	58	6470	317
*Wandamere Linneta C	6	154	Apr	1956	75	9907	385
Wandamere Mayette	Sr4	240	Apr	944	48	9911	489
Wandamere Royal Princess May	Jr4	215	Apr	947	56	9056	455

§FLORIDA AGRICULTURAL EXPERIMENT STATION, GAINESVILLE, FLA. ARHT

+Florida Rex Heiress	Jr2	284	Apr	452	21	5077	234
+Florida Rex Lorine	Sr2	305	Mar	444	24	6056	301

FOWLER, O. T., GRAND VIEW GUERNSEY FARM, PFAFFTOWN, N. C.

Arden Noble Rose	Sr2	323	Apr	539	38	6013	416
*¶Belmont View Laddie's Phebie	6	47	Apr	1336	70	2046	108
s. Riegeldale Emory's Laddie	d. Electric City Nancy						

*¶Cesor Elliton's Elta 6 90 Apr 1228 55 3770 189
s. Cesor Elliton Maxim d. Jean Gordon of Daisy Lane
*¶Clear Springs' Majesty's Delora Jr3 61 Apr 1519 71 3139 150
s. Riegeldale Emory's Majesty d. McDonald Farms Delora
Coldspring's Beauty's Daisy Sr2 326 Apr 1217 57 13816 651
Coldspring's B. R. Notlawn Jr2 143 Apr 1054 53 5634 257
*¶Coldspring's Noble's Flossie Jr3 253 Apr 625 30 7569 358
*¶Gardenville King's Cheryl 5 121 Apr 1043 48 4863 210
*Grand View Frances Judy 6 134 Apr 1211 62 6019 321
¶Grand View Majesty's Rexqueen Sr3 161 Apr 662 41 4810 263
s. Grand View Noble Majesty d. Curtiss Candy Rexqueen
*¶Grand View Maxim Queen 5 178 Apr 950 57 6376 332
¶Grand View Maxim's Fashion Sr2 49 Apr 1210 49 1957 90
s. Sky Brook Rose Maxim's Fashion d. Belmont View Ned's Rosy
Grand View Noble Ann Sr4 365 Apr 54 3 10308 531
*¶Grand View Noble Pearl 5 37 Apr 1066 55 1302 67
s. Noble Albert of Thorn Hill d. Sedgley Noble's Pearl
*¶Grand View Noble Rex Charming Sr4 205 Apr 787 36 8427 405
Grand View Predictor's Holly Jr2 100 Apr 1304 63 4441 209
¶Grand View Predictor's Lady Jr3 160 Apr 1016 60 6187 340
¶Grand View Predictor's Lucy Sr2 236 Apr 646 37 5899 311
*¶Grand View Predictor's Star Jr3 55 Apr 1207 58 2245 105
s. Grand View Noble Predictor d. Swan Ponds Starling
Grand View Princess Jewell Jr2 365 Mar 139 8 9516 516
Grand View S. Joan Jr2 365 Mar 187 10 10363 523
*¶Hanover Hill J. Leader Jr4 90 Apr 1387 70 4293 207
s. McDonald Farms Jason d. Madrey Farm General's Leader
¶Kerr's Foremost NoMax Lass Sr2 234 Apr 724 34 6551 307
*¶Maple Lane Frolic's Lula 5 61 Apr 1427 66 2974 148
s. Maple Lane Topsy's Frolic d. Maple Lane Designer's Lulu
*Maple Lane Princess Jean Jr3 365 Apr 594 31 11277 546
*¶Noble Majesty Rose Sr3 194 Apr 826 50 6416 367
¶Skuggek Comet Celeste Sr3 187 Apr 812 54 6310 364
Skuggek Noble Carlotta Jr2 201 Apr 869 47 6949 397

FOX, FRANCES HILL, CROASDAILE FARMS, DURHAM, N. C. ARHT
Croasdaile Invasion's Flower Jr2 152 Apr 617 35 3617 192
¶Croasdaile NoMax Fern Jr2 305 Sep 423 24 7289 394
*Croasdaile NoMax Fronie Sr3 23 Apr 850 40
s. Quail Roost NoMax Baronet d. Croasdaile's Princess Fronie
*Croasdaile Prince's Gilda Sr4 351 Apr 569 31 9702 509
*Croasdaile Princess Beatrice Jr4 30 Apr 1004 60
s. Quail Roost Crown Prince d. Croas Daile's Beatrice
Croasdaile Princess Connie Sr2 333 Apr 824 50 9704 596
Croasdaile Princess Dora Jr2 232 Apr 699 41 7292 407
*Croasdaile Respect Mary Sr4 37 Apr 1008 47 1221 59
s. Croasdaile's Maxim's Respect d. Croasdaile's Princess Mamie
Croasdaile Roger's Miss Fritz Jr2 45 Feb 857 45 1295 66
s. Hillandale Maxim's Sir Roger d. Elizabeth of Clover Farm
*Croasdaile's Frisco's Lara 8 365 Feb 351 18 12721 625
*Croasdaile's Princess Ava 7 365 Apr 246 14 14429 745
*Croasdaile's Princess Fronie #8 354 Mar 201 12 11056 586

FOX, FRANCES HILL & HERBERT J., CROASDAILE FARMS, DURHAM, N. C. ARHT
*Croasdaile Maxim's Primrose 5 167 Apr 891 44 5739 279
Croasdaile NoMax Ramora Jr3 140 Apr 877 46 4321 240

FRETZ, A. WALTER, FRITZLYN FARMS, PIPERSVILLE, PA. ARHT
Fritzlyn Flash Val Lily Sr2 42 May 1201 65 1577 86
s. Fritzlyn Flash d. Fritzlyn Val Lily
Fritzlyn King's Ultra Gem Jr2 365 Mar 533 34 11569 589

FRETZ, WILLIAM, EST., FRITZLYN FARMS, PIPERSVILLE, PA. ARHT
*Fritzlyn Flashy Gem 5 91 May 1632 79 5128 247
s. Caumsett Flashlight d. Fritzlyn King's Val Gem
Fritzlyn King's Gemina Jr2 61 May 1267 58 2298 109
s. Antietam Gypsy King d. Fritzlyn Val Gem
Fritzlyn King's Gentle Jr2 365 Mar 457 28 12357 606
Fritzlyn King's Juliet Jr2 365 Apr 350 21 11585 586
Fritzlyn King's Marietta Jr2 126 May 1067 52 4669 211
Fritzlyn King's Rosemary Jr2 121 May 1158 49 4647 218
s. Antietam Gypsy King d. Bethany Wistar's Rosemary

FROST, JOHN M., WILLOWBY FARM, YORKTOWN HEIGHTS, N. Y. ARHT
+Bear Haven's King's Elizabeth Jr2 200 Apr 753 41 5623 285
*Chilmark Helen 8 335 Apr 473 24 9219 432
*Grassland Fair Lennie 8 51 Apr 1640 73 2850 126
s. Fairview Sequel's Valle d. Grassland Lenita
Our Farms' First Election 5 365 Apr 426 24 10080 538
+Rycklaver Golden Donna Sr4 238 Apr 815 36 7631 355
Saddleback Ideal 6 44 Apr 1224 56 1795 82
s. Whimsy Thor d. Saddleback Bountiful
+Willowby's Cleona Jr2 178 Apr 676 35 4373 231
+Willowby's Famous Tango Jr2 174 Apr 618 27 3972 167
+Willowby's Farm's Lucy Jr2 135 Apr 548 26 2888 126
+Willowby's Princess Jr2 159 Apr 667 29 4133 174

FULLER, HESTER & PARRISH, FULLER FARMS, SHELBYVILLE, IND. ARHT
*Fuller Farms Golden Emelia Sr3 365 May 31 1 14775 680
¶Fuller Farms Golden Empress Jr2 41 Apr 1348 58 1620 75
s. McDonald Farms Golden Lad d. Fuller Farms Royal Empress
¶Fuller Farms Golden Favor Jr2 246 Apr 773 37 6792 332
¶Fuller Farms Golden Melba Sr2 91 Apr 1244 46 3975 161
*Fuller Farms Golden Nada Jr3 359 Apr 594 33 11290 531
¶Fuller Farms Golden Rosette Jr2 74 Apr 907 39 3120 89
s. McDonald Farms Golden Lad d. Sonny's Rosalie
¶Fuller Farms Golden Sapphire Jr2 177 Apr 658 31 5492 197
¶Fuller Farms Happy Mae Jr2 135 Apr 1096 51 4690 228
¶Fuller Farms Happy Maybett Jr2 68 Apr 1216 52 2748 113
s. Eagle Valley Daisy's Hassan d. Maybellet of Twin Locust
¶Fuller Farms Hope Jr2 206 Apr 935 51 7104 352
Fuller Farms Kasablanche Jr2 285 Apr 555 26 7338 323
¶Fuller Farms K. Dolly Jr2 270 Apr 548 28 6026 278
*¶Fuller Farms Ke Daisy Jr3 335 Apr 390 33 8244 393
¶Fuller Farms Ke Trudy Jr2 202 Apr 662 32 4654 219
Fuller Farms K. Judith Jr2 273 Apr 638 36 7007 363
Fuller Farms Miss Barbra Jr2 330 Apr 639 29 5522 238
*¶Fuller Farms Miss Beth Jr2 101 Apr 927 43 3171 135
Fuller Farms Miss Casabell Jr2 365 Apr 160 9 7049 311
Fuller Farms Miss Christene Jr2 159 Apr 650 34 3857 196
Fuller Farms Miss Exclusive Jr2 276 Apr 653 26 7328 342
*¶Fuller Farms Miss Madge Jr2 154 Apr 824 41 4511 210
*¶Fuller Farms Monita 5 208 Apr 943 44 7227 376
¶Fuller Farms Nadeen Jr2 47 Apr 921 32 1368 50
s. McDonald Farms King Nathan d. Fuller Farms Keanine
¶Fuller Farms Narolyn Jr2 121 Apr 635 33 2803 139
*¶Fuller Farms Natty Girl Jr2 101 Apr 857 43 3962 137
*¶Fuller Farms Royal Cassie Jr4 305 Feb 307 11 6730 419
*¶Fuller Farms Royal Maybelline 5 211 Apr 1021 50 6369 409
*Ger-Gar Glamour's Gladys Sr4 271 Apr 476 24 6969 345

Heflen's Gertie 5 365 Mar 488 29 9511 474
Heflen's Gloria Jr2 340 Apr 521 31 7738 392
¶Income's Genie 5 189 Apr 714 38 6024 306
Kramer Farms Crystal Jr2 357 Apr 616 33 9786 452
Pine Grove Farms Katrina 5 258 Mar 365 25 5824 246
*R. Albans Actor's Elizabeth 7 342 Apr 832 44 12395 605
+St. Albans Grandee A. Jurose Jr4 94 Apr 1147 60 4290 187
¶Starr Farm Donna Lady Jr2 117 Apr 900 39 3531 165
Starr Farm Miss Rheba Jr3 301 Apr 535 32 7173 369

GALLIMORE, L. B., ARLO FARM, GUILFORD COLLEGE, N. C. ARHT
*Arden Colfax Comet 5 282 Apr 779 40 9339 490
*¶Arlo Heritor's Lass Sr4 274 Apr 896 54 8936 511
¶Arlo I. Maxim's Susie Sr2 232 Mar 870 48 6988 348
¶Arlo Maxim's I. Maude Sr2 263 Apr 1086 50 9110 403
Arlo Steadfast Ella Jr3 274 Apr 1089 50 9918 482
¶Burkeville Rose Max's Clover 5 193 Apr 926 54 5957 345
*¶Burkeville Tip-Top's Marie Sr4 274 Apr 901 39 11163 480
*¶Cesor Elliton's Cinderella 5 282 Apr 940 47 10441 499
*¶Clear Springs' Majesty's Patty Jr2 215 Apr 583 33 4372 245
*¶Clear Springs' Maxim A Jennie 9 131 Apr 1413 70 6779 315
*Clear Springs' Maxim A. Pat Jr4 282 Apr 902 54 9473 554
*¶Clear Springs' Queen Betty Sr4 63 Apr 1105 63 3067 188
¶Duart Farms NoMax Vallory Jr3 190 Apr 719 31 5251 229
*¶Ellerslie Phil's Lidy Jr2 215 Apr 788 40 5922 298
*¶Fairlawn Maxim's Imprudence 7 193 Apr 1191 69 7982 439
*¶Flying Horse Norma 6 77 Apr 1551 73 3742 162
s. Rosewald Max d. Rosewald Norma
¶Freegrove NoMax Golden Jr2 152 Apr 738 41 3966 215
¶Inverness Hope's Divine 6 131 Apr 1001 54 4431 235
*Ivadale's Christine's Primrose Sr4 278 Apr 1058 48 11100 498
*¶Kay of River Ridge Jr2 215 Apr 636 37 5073 255
*¶Klondike Raider's Estell Sr2 215 Apr 576 36 5312 317
*¶Majesty's Mamsell Lilac Sr3 300 Apr 733 47 8398 479
*¶Riegeldale Ben's Becky 5 121 Apr 1035 50 5010 246
*¶Rosewald Maxine's Countess 8 144 Apr 1494 72 7690 373
s. Flying Horse King's Flute d. Rosewald Maxine
¶Royal's Martha Ann Jr2 180 Apr 869 40 5384 252
¶Slaty Hill's Nancy Jr2 231 Apr 783 38 6841 317
+Wardhaven D Max Joy Jr2 149 Apr 610 30 3213 169
¶Wardhaven Molly Quickeye Sr3 305 Apr 110 5 11067 510

GANNAWAY, W. M., AMHERST, VA.
**¶Laurel Cliff Miss Sue Jr3 305 Apr 69 4 9595 467

GARDNER, O. MAX, CLECO FARMS, SHELBY, N. C. ARHT
*+Boxwood's Queen Myra 7 205 May 693 35 5072 280
*Burkeville Tip-Top's Sallie Jr4 255 May 374 15 6005 264
+Cleco Baroness Elizabeth Jr2 227 May 711 33 5445 244
+Cleco Marquise Elizabeth Sr2 233 May 521 28 4349 236
*¶Cleco Princess Elizabeth Jr3 61 May 1229 65 2372 134
s. Maxim's Valet of Grassy Grove d. Klondike Linda
+Cleco Princess Hoage Jr2 71 May 817 41 1582 81
s. Sky Brook Rose Maxim's Andy d. Quaffodil of Vaughandale
+Cleco Viscountess Elizabeth Jr2 227 May 629 35 4679 285
*Hillbright Prim Sally Ann Sr4 193 May 659 29 5590 265
*+Idlehour's Marigold 6 288 May 344 18 6464 308
*Maxim's Jewel of New River 8 274 Apr 488 24 6223 316
*+Maxim's Patience of New River 6 305 Apr 92 5 6499 306
*+Nannie Lee of Sunset Farm Jr4 189 May 616 28 4888 238
*+Rolling Hills Golden Glory Jr4 254 May 561 31 6361 329
*¶Sunshine's Viscount's Imogene 5 210 May 866 39 6432 296
*+Sunshine's Viscount's Rita 5 239 May 685 31 5832 284
*+Traxler's Dodsworth Maid 5 133 May 864 35 3915 164
*+Twin Brook Maxim Bonnie Ann Sr4 94 May 1221 50 3881 176
*+Uncle Sam's Blossom 9 32 May 933 43 960 44
s. Quail Roost Uncle Sam d. Border's Dimple Bloom
*+Verne Dale Majesty's Fern Jr3 180 May 575 26 3593 174
*+Verne Dale Majesty's Hazel Jr3 157 May 545 27 3371 187

GAYLORD, E. K., GAYLORD GUERNSEY FARMS, OKLAHOMA CITY, OKLA.
Gaylord Bom's Flower Girl 5 338 Mar 818 40 10271 471
*Gaylord Bom's Juno 6 306 Mar 815 44 12111 564
Gaylord Diamond's Flame Jr2 30 Mar 1091 48
s. Gaylord Squire's Diamond d. Gaylord's Husky's Flame
Gaylord Husky's Amethyst Jr3 365 Mar 20 1 11332 584
*Gaylord Husky's Bouquet Sr4 132 Apr 1377 59 6125 255
*Gaylord Moonlight's Beth Sr3 218 Mar 1400 59 11191 459
Gaylord Moonlight's Fashion Sr3 71 Mar 1415 71 3247 139
*Gaylord Phil's Laurey 5 13 Mar 553 20
s. Gaylord Squire's Philosopher d. Gaylord Levity's Lorraine
Gaylord President's Roberta Sr4 365 Feb 386 17 13670 572
Gaylord's Famous Leota Jr2 48 Mar 1040 44 1459 65
s. Gaylord Kingmead's Famous d. Gaylord's K. M. Lady Bell
*Gaylord's Florette 9 365 Mar 812 51 16231 890
Gaylord's Gay Belinda Jr2 365 Feb 495 35 9020 489
Gaylord's Gay Jane Jr2 105 Mar 1175 55 4192 183
s. Gaylord Husky's Begay d. Jenney of Pomona
Gaylord's Gay Primrose Jr2 365 Mar 304 16 10954 479
*Gaylord's Golden Dahlia 7 18 Mar 903 41
s. Langwater County Squire d. Gaylord's Dexter's Delight
*Gaylord's Golden Lustre 8 352 Mar 732 41 11685 616
Gaylord's K. M. Elaine Sr2 5 Mar 168 6
s. Gaylord's Kingmead d. Gaylord Jubilant's Enid
Gaylord's K. M. Opal Sr2 365 Mar 163 8 11419 524
Gaylord's K. M. Peachblow Jr3 30 Mar 1170 45
s. Gaylord's Kingmead d. Gaylord Husky's Prilly
Gaylord's K. M. Tranquil Jr2 365 Mar 134 8 11961 549
Gaylord's K. M. Twilight Jr3 69 Feb 1511 57 3592 128
s. Gaylord's Kingmead d. Yellow Creek King's Twilight
Gaylord's O. K. Ada Jr2 286 Mar 897 48 9201 432
*Gaylord's O. K. Dorcas Sr3 131 Mar 1116 49 5342 236
Gaylord's O. K. Fanfare Jr2 83 Mar 1221 49 3300 121
s. Gaylord Squire's Honor d. Gaylord's Florette
Gaylord's O. K. Flora Vista Jr2 142 Mar 1086 51 5585 250
s. Gaylord Squire's Honor d. Wistaria Flora Vista
Gaylord's O. K. Florine Jr3 57 Mar 1264 53 2272 95
s. Gaylord Squire's Honor d. Gaylord's Husky's Floradora
Gaylord's O. K. Loretta Jr2 365 Mar 757 39 9973 474
Gaylord's O. K. Marigold Jr2 365 Mar 369 16 9141 461
Gaylord's O. K. Pixie Sr3 13 Mar 519 23
s. Gaylord Squire's Honor d. Gaylord's Golden Pride
Gaylord's O. K. Priscilla Sr2 365 Mar 574 36 10511 548
Gaylord's O. K. Victoria Jr2 322 Mar 647 36 8442 454
Gaylord's Princess Hilda Sr2 365 Mar 369 23 8134 513
Kitchener Fearless Elegance Jr2 13 Mar 387 15
s. McDonald Farms Fearless d. Kitchener D. Elegance

¶GEHRES, OTTO, WRENDALE FARM, WREN, OHIO. ARHT
*Wrendale Dairymaid 9 167 Apr 1375 68 8739 428

§GEHRES, OTTO & SONS, WRENDALE FARM, WREN, OHIO . ARHT

+Portia's Pansy	Jr2	177	Apr	537	20	4050	171
*+Val-lea Triumph Sparky	Sr4	181	Apr	1205	62	8523	425
Wrendale Beverly	Sr3	365	Mar	412	23	10221	531
+Wrendale Blossom	Jr2	173	Apr	505	21	3803	169
Wrendale Hopelet	Jr2	334	Apr	526	28	7710	392
*+Wrendale Hopette	5	20	Feb	880	51		
s. Green Meads King Favor	d. Wrendale Queen's Hope						
+Wrendale Posie	Jr2	83	Apr	1025	49	2888	131
s. Pine Manor Trojan	d. Val-lea Triumph Sparky						
*+Wrendale Starlet	Sr4	132	Apr	1052	44	5179	219

§GIBBONEY, ALLEN L., BRAE BONNIE GUERNSEY FARM, BRADFORD, OHIO. ARHT

*+Alouette of Brae Bonnie 2d	Jr3	288	Mar	412	23	6670	337
+Brae Bonnie BVon	Jr2	132	Apr	700	31	3153	141
+Brae Bonnie Maude	Sr2	46	Apr	1073	42	1558	61
s. Gayoso Phil's Hollistar	d. Moire of Brae Bonnie						
+Brae Bonnie Penny	Jr2	126	Apr	655	34	3144	141
*+Faith of Brae Bonnie	Jr3	224	Apr	885	44	8150	413
*+Geneva of Brae Bonnie	#Sr2	255	Apr	191	9	7658	408
+Kolen of Brae Bonnie	Sr2	171	Apr	733	31	4573	190
*+Molly of Brae Bonnie 2d	Sr4	267	Apr	278	16	6081	343
*+Pansy of Brae Bonnie	#Jr4	247	Apr	115	6	6243	319
*+Pretor's Lass of Brae Bonnie	5	138	Apr	921	44	5260	236
Royal Lass of Brae Bonnie	Jr2	215	Apr	750	33	6064	266
*+Royal Lotus of Brae Bonnie	Sr3	118	Apr	987	42	4473	207
+Royal May of Brae Bonnie	Jr3	40	Apr	920	37	1201	49
s. Curving Hill Royal Pretor	d. Daisy May of Brae Bonnie						
*+Royal Rita of Brae Bonnie	Sr2	262	Apr	486	24	5759	282
+Royal Tess of Brae Bonnie	Sr2	196	Apr	624	28	5073	226

§GIBSON, NETTIE E., GIBSON FARM, WEST BRIDGEWATER, MASS. ARHT

*Gibson Farm Princess	Sr3	107	Apr	1222	53	4405	191

§GIBSON, WILLIAM E., JR., GIBSON FARM, WEST BRIDGEWATER, MASS. ARHT

Gibson Farm June	Sr2	236	Apr	737	32	6374	256
Gibson Farm Monoprince	Sr2	243	Apr	775	27	6741	242
+Gibson Farm Primona	Sr2	188	Apr	590	26	4571	199
+Gibson Farm Prince Golden	Sr2	182	Apr	587	28	4602	194

§GIESSLER, F. J., MRS., NATURAL GROVE FARM, CONVOY, OHIO. ARHT

+Natural Grove's Tiny	16	178	Apr	737	31	5455	221

§GIESSLER, T. A. & SONS, NATURAL GROVE FARM, CONVOY, OHIO. ARHT

+Levelland Farm's Elsie	Jr2	236	Apr	559	28	5685	264

§GIESSLER, THOMAS N., NATURAL GROVE FARM, CONVOY, OHIO. ARHT

+Natural Grove's Blest	Jr3	112	Apr	1021	41	4412	172

§GOTTFRIED, LEONARD A., TAGALONG FARM, UPPER SANDUSKY, OHIO. ARHT

*+Gold Hero's Gracie	7	259	Apr	1036	45	10415	453
*+Tagalong Chief's Virginia	Jr3	160	Apr	1092	47	6442	292
+Tagalong's Avis	Jr2	267	Apr	847	39	8516	377
+Tagalong's Babe	Jr2	93	Apr	1032	43	3201	136
+Tagalong's Bea	Jr2	305	Apr	55	3	9914	520
+Tagalong's Bell	Jr2	258	Apr	602	32	6016	306
+Tagalong's Bess	Jr2	271	Apr	898	45	9025	411
+Tagalong's Gem	Jr2	58	Apr	1127	45	2209	103
s. Welcome-In Forward's Noble	d. Tagalong's Gypsy						
+Tagalong's Grace	Jr3	69	Apr	1225	52	2724	115
s. Langwater Chief Wyandot	d. Gold Hero's Gracie						
*+Tagalong's Hope	Jr3	149	Apr	1112	45	6000	263
+Tagalong's Margie	Jr2	121	Apr	776	41	3386	169
*+Tagalong's Martha	Jr4	133	Apr	972	52	4822	247
+Tagalong's Penny	Jr2	121	Apr	1015	45	4232	201
*+Tagalong's Polly	Jr3	131	Apr	1106	55	5465	267
*+Tagalong's Princess Vi	Sr2	172	Apr	885	44	5939	304
*+Tagalong's Princess Vivian	6	71	Apr	1560	70	3567	162
s. Brookside's Royal Steadfast	d. High Prince's Vida Mary						
*+Tagalong's Royal Betsy	5	305	Apr	15		9542	435
*+Tagalong's Vanity	Sr2	120	Apr	1115	49	4897	217

§GOTTFRIED, TERRY A., TAGALONG FARM, UPPER SANDUSKY, OHIO. ARHT

*+Tagalong's Beauty	Jr4	100	Apr	1153	56	4047	195

§GRAGG, BILLY, GREENSBORO, N. C. ARHT

Noble Dean's Kathy	Jr2	231	Apr	742	39	5491	283

§GRANT, RAYMOND & AGNES, NORTH OGDEN, UTAH. ARHT

+Snow Summit Bonnie's Flow	Sr3	221	Apr	639	25	4830	216

§GRAVES, ALFRED & MURIEL & LUTTJE, HENRY & KARL, PLAINFIELD GUERNSEY FARM, HALE, MICH. ARHT

*Betty of Cloverland	Jr3	309	Apr	815	44	12430	600
*+King's Alpha	8	48	Apr	1300	51	2095	82
s. Belladele's King	d. Shawnee's Alpha						
*+Lula's Lady of Cloverland	6	268	Apr	804	38	9467	457
*+Patches of Cloverland	7	84	Apr	1243	52	3656	154
+Patrica of R. R. R. Farm	5	305	Apr	335	18	10576	506
+Plainfield P. Mary	Jr2	297	Apr	544	27	6976	315
*+Ruby K. of Cloverland	11	155	Apr	889	43	6576	295
*+Ted's Vera of Cloverland	Jr3	103	Apr	957	48	3969	178
*+Thum Gold Anna	5	170	Mar	787	40	5785	283
+Thum Gold Cassie	Jr3	175	Apr	847	41	5871	275
+Thum Gold Dinah	Jr2	150	Apr	759	39	4394	188
*+Ultra's S. Alpha	9	168	Apr	874	43	6311	284
*+Victoria of Cloverland	9	138	Apr	1053	53	5364	257

GRAY, BOWMAN & GORDON, BROOKBERRY FARMS, WINSTON-SALEM, N. C. ARHT

¶Arden Colfax Goldenrod	Sr3	164	May	1208	57	6849	310
Arden Noble Moonlight	Sr3	344	May	524	33	9695	502
¶Bayville Maxprint Gladiola	Sr2	159	May	585	33	3378	194
Brookberry Celena	Jr2	351	May	847	48	10192	566
¶Brookberry Maxana	Jr3	141	May	1249	67	5745	278
Brookberry Noble Idaline	Jr2	336	May	970	47	11050	529
¶Brookberry Noble Julia	Jr2	164	May	960	51	5301	256
Brookberry Princess Ann	Jr2	282	May	776	39	8104	419
*¶Brookberry Princess Darling	Jr2	164	May	779	39	4408	229
¶Brookberry Princess Linda	Jr2	240	May	1238	49	9877	407
¶Brookberry Princess Martha	Jr2	190	May	1183	51	7362	314
¶Brookberry Princess Polly	Jr2	183	May	976	49	5649	273
Brookberry Princess Portia	Jr2	365	May	295	18	10189	548
Coker Maxim Rosette	Jr2	305	May	887	47	9965	490
*Coronation Majestic's Portia	Sr4	263	May	1276	70	12000	629
*¶Langvalley Explorer's Theresa	Jr3	164	May	1053	43	6599	277
*St. James Champion Juno	8	365	May	366	23	14684	759
*Sedgley Noble's Reta	8	322	May	756	44	11162	540
*¶Two Brooks Clatter	6	305	Feb	146	8	10802	537
*¶Two Brooks Fancy	5	137	May	1027	55	5447	269
¶Two Brooks Jade	Jr2	183	May	1076	55	6583	337
¶Two Brooks King's Delight	Jr3	114	May	1153	64	4231	223
Two Brooks King's Whim	Jr2	336	May	813	45	8601	472
¶Two Brooks Ladyship	Jr2	183	May	1048	51	6439	289
¶Two Brooks Opal	Jr2	65	May	1266	53	2600	107
s. Fairlawn Performer's Peer	d. Hilltop Butterfat Beth						
Two Brooks Pierette	Sr2	300	May	1051	50	10368	496
*¶Two Brooks Playful	6	100	May	1883	93	5637	275

§GROTENHUIS, W. J., SUBURBAN DAIRY FARM, JEFFERSON, IOWA. ARHT

+Althea of Clear View	Sr2	224	Apr	543	36	4892	255
+Ellen's Rita of Nemaha	Jr2	284	Mar	563	30	6496	318
*-Suburban Butterfat Loretta	5	279	Apr	731	34	6387	371
*-Suburban Butterfat Mermaid	6	38	Apr	1212	63	1571	64
s. Suburban Butterfat Select	d. Suburban Butterfat Mitzie						

§GUINTHER, WARREN, NEVADA, OHIO. ARHT

*+Lone Pine Adaline	9	99	Apr	924	36	3268	143
*+Lone Pine D Ada	Jr4	243	Apr	378	18	5180	255
*Wernida Adonna	Jr4	173	Apr	1351	55	8937	373
*+Wernida Corking Admira	5	224	Apr	944	49	7339	394
+Wernida Laddie's Patricia	Jr2	249	Apr	953	42	8181	362
*+Wernida Laddie's Primrose	Jr3	168	Apr	1207	55	7019	310
+Wernida Laddie's Priscilla	Jr2	208	Apr	959	47	7077	343
*-Wernida Squire's Annabelle	Jr3	239	Apr	613	33	5651	287

§HAHN, E. V., EAGLE CREST FARM, CLERMONT, IND. ARHT

*+Curtiss Candy Bluebird	6	73	Apr	1472	68	3740	169
s. Curtiss Candy Levity Heir	d. St. James Duke's Nell						
*Eagle Crest Adelaide	7	312	Apr	637	36	7300	378
Eagle Crest Crolea	Jr2	205	Apr	581	35	4995	235
Eagle Crest Levity Alice	Sr2	245	Apr	728	39	5907	294
*Eagle Crest Marjqueen	Sr3	309	Apr	705	42	8595	477
*Eagle Crest Queen Thegold	6	121	Apr	1365	54	5859	243
*Eagle Crest Star Dream	Sr4	365	Mar	229	13	10603	536
*Eagle Crest Theda's Thespia	Sr4	206	Apr	943	48	7469	359
Eagle Crest Thelea	Jr2	220	Apr	492	36	4291	215
*Eagle Crest Winifred	Sr4	320	Apr	563	28	7267	339
*Eagle Valley Joffre's Adelia	Sr4	279	Apr	797	41	8345	407
*Franchester Star Drift	10	291	Apr	523	28	7317	355
*Kitchener Fashion's Crocus	5	365	Apr	623	36	12333	642

HAMMOND, A. B., MR. & MRS., RENABIE FARM, BERRYTON, GA. ARHT

Renabie Maximost's Monita	Jr2	329	Apr	603	33	7078	428

HANSEN, ARTHUR, GRAY HAVEN FARM, BELLEVUE, OHIO. ARHT

*Gray Haven Argo's Consort	Sr4	245	Apr	743	37	7272	337
s. Blakeford Argo	d. Gray Haven Consort						
*Gray Haven Argo's Content	6	184	Feb	782	39	5929	289
*Gray Haven Argo's Contessa	6	245	Apr	761	40	7825	404
¶Gray Haven Argo's Petunia	Jr4	245	Apr	544	29	5458	305
*Gray Haven Argo's Rosebud	#Jr3	35[illegible]	Apr	188	10	9602	453
**Gray Haven Argo's Ruth	6	245	Apr	546	25	6095	302
Gray Haven Levity Consort	Jr2	360	Apr	454	26	8836	429
Gray Haven Levity Content	Sr3	344	Apr	603	39	10838	576
¶Gray Haven Levity Contentment	Sr2	258	Feb	599	34	7788	376
*Gray Haven Levity Countess	Jr4	228	Apr	654	34	6042	316
Gray Haven Levity Ruth	Jr3	245	Apr	478	26	5910	314

§HARDING, JOHN M., HILLCROFT FARM, IVYLAND, PA. ARHT

+Hillcroft Bess	Jr3	275	Mar	736	34	6916	315
+Hillcroft Marjorie	Jr3	257	Mar	511	30	5153	281
+Hillcroft Sunflower	Jr2	305	Feb	243	13	7566	365
+Hillcroft Susan	Sr2	296	Mar	536	29	6732	322
+Hillcroft's Valiant Clare	Jr2	270	Apr	533	28	5708	273
+Hillcroft's Valiant Eileen	Sr2	182	Apr	717	31	4721	218
+Hillcroft's Valiant Jeannie	Jr2	121	Apr	726	34	3084	139
+Hillcroft's Valiant Myra	Sr2	90	Apr	710	32	2282	105

HARMON, GUY E., EST., QUEENSTOWN, MD. ARHT

Messix's Jenny	Jr3	242	Apr	721	40	7400	367

§HASELTON, T. STIN, LAKE VIEW DAIRY FARM, EUSTIS, FLA. ARHT

+LaViDa Belle of Fashion	Sr3	299	Mar	734	41	9097	423
+LaViDa Conqueror's Bellona	Jr3	292	Apr	460	24	5248	241
LaViDa Cornet's Chessy	Jr2	357	Apr	545	26	6643	317
*+LaViDa Jeweller's Beauty	Jr3	298	Apr	402	22	6747	327
LaViDa Jeweller's Peony	Jr3	365	Apr	458	25	6897	415
LaViDa Lady Hazel	Sr3	357	Apr	586	34	8752	455
*-LaViDa Lady Marose	Sr4	165	Mar	1060	51	6184	288
+LaViDa Lady Miriam	Sr2	283	Mar	681	38	5725	313
+LaViDa Lady Pansy	Sr2	272	Apr	601	31	5610	273
*-LaViDa Lady Violet	5	121	Apr	451	23	3312	156
s. Riegeldale Emory's Noble	d. Monte's Golden Violetta						
*LaViDa N. J.'s Silver Queen	Jr4	343	Apr	291	16	5667	292
+LaViDa Princess Mimi	Jr3	179	Apr	527	27	3398	160
*LaViDa Ultimus Maxine	Sr4	305	Mar	396	24	6646	347
*+Sunshine's Lucky Valeta	7	255	Mar	384	21	5723	292

§HASELTON, THOMAS O., LAKE VIEW DAIRY FARM, EUSTIS, FLA. ARHT

+Fairlawn Peer's Maid	Jr2	137	Apr	527	28	2603	130
*+LaViDa Gay Blaze	7	125	Apr	845	36	3642	167
*+LaViDa Jeweller's Golden Fern	Jr4	254	Apr	513	26	5381	273
+LaViDa Judge's Bairn	Jr2	74	Apr	626	27	1439	62
s. LaViDa Panetta's Judge	d. LaViDa Beauty's Babe						
+LaViDa Judge's Bessie	Sr2	216	Apr	579	31	3996	200
*+LaViDa Lady Bandit	5	305	Apr	149	7	6346	308
+LaViDa Lady Beth	Jr2	48	Apr	724	33	1164	51
s. Riegeldale Emory's Noble	d. Babette's Betty						
+LaViDa Lady Horner	Sr4	266	Mar	536	30	7236	368
+LaViDa Lady Mary	Jr4	249	Apr	572	29	6023	307
+LaViDa Princess Barb	Sr2	221	Apr	552	28	4652	226
LaViDa Princess Blenore	Sr2	301	Apr	451	26	5239	279
+LaViDa Princess Rosemary	Sr3	85	Apr	726	37	2056	107
s. LaViDa Poppy's Crown Prince	d. LaViDa Knight's Golden Rose						
*+Riegeldale Conqueror's Bara	Jr4	149	Apr	534	27	3411	164

HASKELL, H. G., JR., HILL GIRT FARM, CHADDS FORD, PA.

*Calvert's Agatha	5	365	Mar	153	7	12684	581
*Hill Girt Chevalier Lassie	7	365	Apr	429	26	15648	889
*Hill Girt Count's Violet	Jr4	136	Apr	1342	85	6696	376
Hill Girt Emory's Bell	Sr2	291	Apr	776	46	8769	501
*Hill Girt Emory's Dorinda	Sr3	121	Apr	1062	51	4663	350
*Hill Girt Emory's Echo	Sr3	152	Apr	1092	60	6592	374
*Hill Girt Emory's Glee	Sr3	133	Apr	1110	56	5448	280
Hill Girt Emory's Happy	Jr3	160	Apr	1005	57	6020	333
Hill Girt Emory's Holly	Jr2	307	Apr	924	55	11203	618
Hill Girt Emory's Honora	Jr2	365	Mar	600	43	9842	587

Hill Girt Emory's Lass	Jr3	104	Apr	1091	60	4101	206
*Hill Girt Emory's Bridge	Sr3	169	Apr	1123	72	6971	392
Hill Girt Emory's Nora	Sr2	232	Apr	962	54	7865	469
*Hill Girt Emory's Pearl	Sr3	179	Apr	985	55	6319	348
*Hill Girt Emory's Viola	Jr4	116	Apr	1167	74	5216	293
Hill Girt Legacy's Aileen	Jr2	53	Apr	1109	49	1916	83
s. Hill Girt Legacy	d. Hill Girt Aileen						
*Hill Girt Legacy's Bell	Jr4	121	Apr	1213	73	5290	288
Hill Girt Legacy's Charm	Jr2	365	Mar	202	13	10443	559
Hill Girt Legacy's Pet	Jr2	97	Apr	993	57	3184	175
*Hill Girt Levity Rose	Sr4	130	Apr	1163	60	5618	292
*Hill Girt Masterpiece's Nora	5	152	Apr	842	67	5811	349
*Hill Girt M's Betty	Jr3	119	Apr	1062	58	4856	248
Hill Girt M's Topa	Sr3	291	Apr	794	38	9564	499
Hill Girt M's Wynona	Jr4	304	Mar	498	29	9085	470
*Hill Girt Royal Helene	Sr4	365	Mar	288	18	13471	701
*Hill Girt Royal Mignon	5	365	Apr	331	21	11641	584
*Hill Girt Ultra Honor	6	175	Apr	1252	72	7674	419
*Lady Pat of Hill Girt	13	213	Apr	851	44	8162	426
Winlochan Empress	Sr2	261	Apr	807	44	7594	405

HAWKINS, J. E., SHADY REST GUERNSEY FARM, MIDLOTHIAN, VA. ARHT

*Ethel's Pauline	8	365	Apr	147	9	11259	539
*Martin's Princess Pauline	5	365	Feb	62	3	13408	745
*Midlothian Golden Martha	6	319	Apr	829	44	11858	617
*Paula of Giant	6	365	Mar	633	34	14390	761
*Shady Rest Cameo's Peggy	Jr4	287	Apr	661	40	6659	491
*Shady Rest Max Peg's Julie	Jr2	125	Mar	768	42	3630	180
*Shady Rest Pauline's Gertie	Sr4	338	Apr	618	30	11004	531
Shady Rest Pharoah's Dale	Jr2	365	Mar	191	9	10169	460
*Shady Rest Pharoah's Faithful	Sr2	168	Apr	889	42	5222	250
Shady Rest Pharoah's Paulette	Jr2	365	Feb	295	17	10471	504
Shady Rest Pharoah's Pride	Jr2	331	Apr	661	39	9460	467
Shady Rest Royal Dan's Gladys	Jr2	193	Apr	748	32	5868	246

HAYDEN, ROSALINE B., KITCHENER FARM, BILLERICA, MASS.

Kitchener A. Dorothy	Sr2	313	Apr	900	43	7156	331
*Kitchener Fashion's Abagail	Sr4	365	Apr	218	16	9054	475
*Kitchener Fearless Fantasy	5	365	Feb	358	19	15591	744
Kitchener Fearless Idol	Jr3	141	Apr	933	51	4754	235
Kitchener Fearless Irma	Sr2	60	Mar	1003	47	1840	95
s. McDonald Farms Fearless	d. Kitchener Ida						
*Kitchener Flo	8	349	Apr	610	30	14878	641

HAYES, KENT B., MEADOW LODGE FARMS, OKLAHOMA CITY, OKLA. ARHT

Caumsett Indian Elsie	Sr3	327	Apr	786	39	10507	489
Cooper's Insolvent	Jr3	70	Apr	1160	58	2872	144
s. McDonald Farms Industrious	d. Cooper's H. Susy						
*Curtiss Candy Apple Blossom	Sr3	160	Apr	1160	57	6805	291
Kitchener Fearless Mayday	Jr2	265	Apr	874	40	7849	353
Krum's Contender's Queen	Jr3	351	Apr	574	42	10185	598
Lookout Valley Levity Victress	Jr2	243	Apr	922	49	7588	379
Meadow Lodge Arona	Sr2	284	Apr	552	30	6459	351
*Meadow Lodge Climax's Jeanie	6	365	Mar	731	38	13327	607
*Meadow Lodge Climax's Patricia	5	191	Apr	935	51	7116	370
Meadow Lodge Deerfli	Sr2	205	Apr	710	36	4953	231
Meadow Lodge Gay Beauty Lass	Sr2	113	Apr	889	42	3561	170
Meadow Lodge Gay C. Lady	Sr3	100	Apr	872	39	3299	139
Meadow Lodge Gay Doris	Jr3	333	Apr	610	33	8760	477
*Meadow Lodge Gay Lynette	Sr3	141	Apr	1024	53	4905	234
Meadow Lodge Gay Sweetheart	Jr3	324	Apr	773	42	9003	456
Meadow Lodge Kalmana	Jr2	289	Apr	772	38	7938	374
Meadow Lodge Kanette	Sr2	40	Apr	1062	44	1371	57
s. Meadow Lodge Rex's Kingmaker	d. Meadow Lodge Fanette						
Meadow Lodge Kanta	Jr2	365	Apr	450	25	10094	515
Meadow Lodge Keneva	Jr2	348	Apr	807	45	10363	520
Meadow Lodge Kinders	Sr2	79	Apr	794	33	1997	81
*Meadow Lodge King's Dora	Sr3	320	Apr	838	42	10132	465
Meadow Lodge King's Krixie	Jr3	54	Apr	752	35	1323	62
s. Meadow Lodge King of The Meads	d. Meadow Lodge Krixie						
Meadow Lodge King's Ora	Jr2	365	Apr	125	7	9513	476
Meadow Lodge Kiste	Sr2	365	Apr	386	18	12123	545
Meadow Lodge Klowta	Jr2	365	Apr	396	22	9419	442
*Meadow Lodge Krixie	7	242	Apr	1127	55	10260	479
Meadow Lodge Kruheart	Jr2	110	Apr	1088	55	4159	191
Meadow Lodge Kucille	Jr2	365	Apr	93	6	9298	475
Meadow Lodge Lucky Betsy	Jr2	365	Apr	359	21	8457	438
Meadow Lodge Lucky Deanna	Jr2	201	Apr	569	32	4660	225
Meadow Lodge Lucky Sunlight	Jr2	365	Apr	58	2	10680	466
*Meadow Lodge Lynette	5	125	Apr	1347	68	6014	276
Meadow Lodge Mo-Arsusan	Jr2	51	Apr	1217	50	1964	81
s. Meadow Lodge Moonlight	d. Meadow Lodge Arsusa						
Meadow Lodge Mo-Cora	Sr2	114	Apr	746	37	3017	137
Meadow Lodge Mo-Martha	Sr2	61	Apr	1017	51	2060	103
s. Meadow Lodge Moonlight	d. Meadow Lodge Queen R. Martha						
*Meadow Lodge Rex's Marie	7	165	Apr	1136	51	7230	321
*Meadow Lodge Toney	6	100	Apr	1436	67	5049	239
*Meadow Lodge Tricia	Sr3	331	Apr	632	36	9485	507
*Meadow Lodge Truheart	5	54	Apr	2004	80	3415	136
s. Meadow Lodge King's Trumpeter	d. Meadow Lodge Rex's Sweetheart						
*Meadow Lodge Truty	5	47	Apr	1433	66	2295	105
s. Meadow Lodge King's Trumpeter	d. Walker Royal Beauty						

§HAYWOOD, T. HOLT, ARDEN FARM, CLEMMONS, N. C. ARHT

+Arden Colfax Estell	Jr3	199	Apr	386	18	4080	179
+Arden Maxim Joyce	Jr2	137	Apr	835	44	4050	195
+Arden Maxim Lettie	Jr2	47	Apr	893	45	1371	75
s. Fairlawn Maxim's Ferdinand	d. Langvalley Betty Lou						
+Arden Noble Alice	Jr2	163	Apr	668	38	4001	212
+Arden Noble Fairy	Jr2	133	Apr	607	28	2848	128
+Arden Noble Hilda	Jr2	147	Apr	706	38	3815	203
+Arden Noble Lark	Jr2	140	Apr	473	27	2856	124
+Arden Noble Linda	Jr2	139	Apr	954	49	4484	220
+Arden Noble Mary	Jr2	109	Apr	1008	44	3753	174
+Arden Noble Moonbeam	Jr3	141	Apr	666	41	3463	192
+Arden Noble Opal	Jr3	45	Apr	855	41	1292	61
s. Quail Roost NoMax Hero	d. Arden Colfax Ola						
+Arden Noble's Aurelia	Jr2	297	Apr	380	20	6178	305
+Arden Noble Vickey	Jr2	169	Apr	571	34	4077	207
+K A Dot's Flora	Sr2	109	Apr	836	41	3163	158

§HEIFNER, GAIL E., VILLA-WAY FARM, SULLIVAN, OHIO. ARHT

*+Bonnie Best of Springview	10	67	Apr	1714	85	3664	197
s. Villa-Way Pay Day	d. Lucile of Sugar Grove						
Mountrose Lightning's Agnes	5	365	Mar	318	17	11727	608
+O-Kay C. Lulu	Jr2	125	Apr	726	37	3184	157
s. Franchester Commando Ace	d. O-Kay Levity Lilly						
+Villa-Way Ace's Ann	Jr2	167	Apr	722	33	4579	211
+Villa-Way Ace's Charm	Jr2	175	Apr	726	38	4689	235
*Villa-Way Cardonia	8	365	Apr	162	8	11968	504
+Villa-Way L. Candice	Sr2	232	Apr	736	40	5817	292
+Villa-Way L. Flora	Sr2	176	Apr	902	40	5656	245
+Villa-Way L. Kisses	Sr2	142	Apr	1181	53	5826	261
*+Villa-Way L. Opaline	Jr3	62	Apr	1243	50	2831	107
s. Wey Acres Levity Candy	d. Villa-Way Mistress Opal						
*+Villa-Way Loretta	Sr4	110	Apr	1217	51	4667	205
s. Blakeford Lux	d. Villa-Way Mistress Sadie						
+Villa-Way L. Queenie	Jr2	305	Apr	325	17	7050	341
+Villa-Way Lulu	Sr3	102	Apr	1071	41	3710	168
s. Blakeford Lux	d. Villa-Way Cardonia						
*Villa-Way Mistress Carobine	Sr4	365	Jan	116	5	11252	514
*+Villa-Way Mistress Opal	5	127	Apr	999	45	4840	218
+Villa-Way Queen Aletha	Sr2	245	Apr	696	33	6382	294
+Villa-Way Queen Carola	Jr2	174	Apr	797	37	5156	216
+Villa-Way Queen Corlis	Jr2	175	Apr	678	31	4158	213
*Villa-Way Queen Sadie	5	365	Apr	310	15	13401	599

§HENDRICK, ANN E., BELLEDALE FARM, BUMPASS, VA. ARHT

+Whippernock Osiris' Peggie	Jr2	270	Apr	694	32	7525	384

§HENDRICK, JAMES R., BELLEDALE FARM, BUMPASS, VA. ARHT

+Belledale Favorite Patsey	Jr2	126	Apr	968	49	4111	208
+Belledale Favorite Rose	Jr2	267	Apr	729	36	8624	426
+Belledale Jane	Jr2	125	Apr	432	21	1901	92
+Belledale Prim's Caroline	Sr2	279	Mar	506	29	7060	338
+Belledale Princess	Jr2	238	Apr	591	37	5174	215
*+Blair's Rest Lady Hope	Sr3	262	Apr	533	29	6470	277
*+Blair's Rest Queen Glory	Jr4	304	Apr	211	10	7540	331
Blair's Rest Queen Melissa	Jr3	352	Apr	566	29	9678	451
*+Rosewald Deborah's Venus	5	221	Apr	745	38	7736	413
*Sheppard Farm's Myosotis	Jr4	344	Apr	258	13	11323	519

§HEYDT, ERNEST H., MEADOW CREEK FARM, DOWNINGTOWN, PA. ARHT

*Allenby's Villetta	9	365	Mar	77	4	10343	484
*+Meadow Creek's Bachelor Button	7	159	Apr	818	35	5146	248
*+Meadow Creek's Dock	5	56	Apr	1214	55	2181	103
s. Meadow Creek's Snowball	d. Meadow Creek's Azalia						
*+Meadow Creek's Eileen	Sr4	159	Apr	660	30	4165	201
*+Meadow Creek's Estelle	Sr3	258	Apr	667	32	7331	351
*+Meadow Creek's Fern	Jr3	225	Apr	753	37	7101	373
*+Meadow Creek's Fernella	Jr3	225	Apr	561	37	5453	276
+Meadow Creek's Firebush	Jr3	116	Apr	945	46	4176	202
+Meadow Creek's Gaillardia	Jr2	270	Apr	505	25	5397	262
+Meadow Creek's Gardenia	Sr2	89	Apr	826	42	2508	118
+Meadow Creek's Gay Lady	Jr2	204	Apr	633	39	4664	209
+Meadow Creek's Gentian	Sr2	233	Apr	403	21	4367	220
+Meadow Creek's Ginger	Sr2	220	Apr	592	31	4836	257
+Meadow Creek's Gladys	Jr2	211	Apr	459	25	3829	186
+Meadow Creek's Golden Glow	Sr2	202	Apr	558	28	4261	217
+Meadow Creek's Goldenrod	Jr2	119	Apr	555	24	3369	110
+Meadow Creek's Goldilocks	Jr2	170	Apr	581	29	3679	183
+Meadow Creek's Greenbrier	Jr2	230	Apr	479	26	4296	226

HILL, GEORGE WATTS, QUAIL ROOST FARMS, ROUGEMONT, N. C. ARHT

Brookdale's May Rosa	Jr2	180	Apr	570	34	3979	227
*Cedarcroft Lovely	7	82	Apr	1471	68	4196	196
s. Western Glow May's Royal	d. Prairie Bloom Starlight						
Clear Springs' Majesty's Betty	Sr2	206	Apr	793	38	5670	290
Clear Springs' Royal Erline	Sr2	89	Apr	674	35	2232	107
**Glenna's Violet	#7	284	Apr	747	42	11828	587
*Knightongate Maxim's Old Rose	8	365	Apr	115	6	11896	623
*Persis of Chicona	Jr4	160	Apr	1055	57	6165	323
Quail Roost Golden Anna	Sr2	137	Apr	898	47	4276	218
Quail Roost Golden Della	Jr2	43	Apr	1154	53	1610	71
s. Fairlawn Maxim's Imprint	d. Ruayne Lady Duchess						
Quail Roost Golden Frond	Jr2	211	Apr	524	32	4448	258
Quail Roost Golden Jennie	Jr3	34	Apr	987	48	1088	53
s. Fairlawn Maxim's Imprint	d. Quail Roost Noble Sappho						
Quail Roost Golden Jewel	Jr2	309	Apr	683	39	8648	480
Quail Roost Golden Kate	Jr2	270	Apr	700	40	7055	379
Quail Roost Golden Lassie	Jr2	201	Apr	769	39	5680	286
Quail Roost Golden Mab	Jr2	261	Apr	664	38	6516	382
Quail Roost Golden Patricia	Jr2	54	Apr	1038	44	1752	77
s. Fairlawn Maxim's Imprint	d. Quail Roost Patricia						
Quail Roost Golden Vivian	Jr2	109	Apr	786	41	2942	150
Quail Roost Lady Alma	Jr2	68	Apr	931	44	2205	104
s. Quail Roost Master Max	d. Wakefield Sir Walter's Amelia						
Quail Roost Lady Blossom	Jr2	365	Apr	720	42	10629	580
*Quail Roost Lady Christine	Sr3	365	Mar	318	19	11490	694
Quail Roost Lady Eva	Jr2	49	Apr	1049	44	1674	73
s. Quail Roost Master Max	d. Quail Roost NoMax Eva						
Quail Roost Lady Frances	Jr2	65	Apr	922	44	1921	84
s. Quail Roost Master Max	d. Croasdaile's Invasion's Fern						
Quail Roost Lady Helen	Jr2	247	Apr	803	43	7987	402
Quail Roost Lady Pauline	Jr2	176	Apr	882	48	5729	296
Quail Roost Lady Sapphire	Jr2	290	Apr	709	36	8250	446
*Quail Roost Lady Vanity	Sr3	143	Apr	784	39	4764	233
*Quail Roost Lucky Hilda	8	360	Mar	994	55	14619	784
Quail Roost Mark Bea	Jr2	55	Apr	1197	60	2110	106
s. Quail Roost Landmark	d. Quail Roost Rose Beauty						
Quail Roost Mark Emma	Jr2	89	Apr	817	44	2490	125
Quail Roost Mark Eve	Jr2	68	Apr	948	43	2057	100
s. Quail Roost Landmark	d. Quail Roost Lady Eve						
Quail Roost Mark Miss	Jr2	261	Apr	726	41	7089	406
*Quail Roost Noble Ann	Sr3	139	Apr	1323	59	6409	292
Quail Roost Noble Farewell	Jr2	354	Apr	752	41	10331	511
Quail Roost Noble Janice	Jr3	305	Apr	822	46	9425	492
**Quail Roost Noble Tina	Jr4	305	Apr	67	3	7975	407
Quail Roost NoMax Floral	Sr2	236	Apr	738	38	6708	338
Quail Roost NoMax Gloss	Jr2	261	Apr	451	26	7979	402
Quail Roost NoMax Judy	Sr2	274	Apr	563	28	6434	324
Quail Roost NoMax Mable	Sr2	76	Apr	862	39	2188	101
s. Quail Roost Noble Maxim	d. Quail Roost Donna Mabel						
*Quail Roost NoMax Rosary	5	362	Apr	703	39	11682	619
*Quail Roost NoMax Sapphire	5	365	Feb	25	1	13114	641
Quail Roost NoMax Tilda	Jr2	287	Apr	673	30	7326	395
*Quail Roost NoMax Tillie	Sr3	32	Apr	1254	64	1331	68
s. Quail Roost Noble Maxim	d. Quail Roost Royal Till						
Quail Roost Penance	Jr2	99	Apr	852	38	2880	136
Quail Roost Ray Cherry	Jr2	365	Mar	179	10	11815	600
Quail Roost Ray Eva	Jr3	365	Apr	422	26	11052	592
*Quail Roost Ray May	Jr3	305	Mar	279	16	10231	533
Quail Roost Ray Patsy	Jr2	358	Apr	586	37	9121	500
Quail Roost Rose Bet	Jr3	365	Apr	315	21	9609	564
Quail Roost Rose Callie	Jr2	266	Apr	589	33	5716	318
Quail Roost Westhope	Sr2	190	Apr	1032	47	7385	336
Red Cross Noble Emma	Sr2	241	Apr	747	43	6415	366
*Ruayne Bright Heiress	7	47	Apr	1076	66	1669	111
s. Bournedale Bright Star	d. Ruayne Lady Heiress						
Ruayne Judas' Duchess	Sr2	313	Apr	949	44	11397	509
*Shoal Falls M. Duke's Betty	5	154	Apr	1338	66	7750	373
*Silco Maxim's Image	Sr4	365	Mar	611	33	14033	711

*Wakefield Sir Walter's Quality Sr3 153 Apr 1063 58 5777 319
*Wakefield Steadfast's Alice Jr3 365 Apr 564 31 13058 661

HILL, J. S., HILLANDALE DAIRY FARMS, DURHAM, N. C. ARHT
G. G. Majesty's Gail Jr2 252 Apr 891 49 7972 411
Hamhurst Danny Boy's Goldie Jr2 352 Apr 682 44 10122 575
¶Hillandale Baronet's Duchess Jr2 148 Apr 926 48 4696 246
Hillandale Baronet's Ruth Jr2 265 Apr 849 46 8591 442
¶Hillandale Baronet's Supreme Sr2 120 Apr 1074 56 4438 229
¶Hillandale Baronet's Tranquil Jr2 113 Apr 987 50 3862 184
¶Hillandale Cavalier's Ada Jr2 187 Apr 1023 57 6625 346
¶Hillandale Cavalier's Belinda Jr2 120 Apr 963 51 3959 191
*Hillandale Cavalier's Bellona 5 61 Apr 1398 70 2682 135
s. Quail Roost King Cavalier d. Riegeldale Emory's Ginny
*Hillandale Cavalier's Daisy 5 365 Mar 509 30 12773 702
Hillandale Cavalier's Laura Jr2 271 Apr 902 51 8533 481
¶Hillandale Cavalier's Minuet Jr2 136 Apr 852 56 3672 215
Hillandale Cavalier's Promise Jr2 236 Apr 574 36 5861 328
Hillandale Cavalier's Rilma Sr2 365 Apr 169 11 9726 560
*Hillandale Dame's Melba 6 364 Apr 480 31 9654 552
¶Hillandale Noble's Joyce Jr2 167 Apr 826 40 4770 227
¶Hillandale Roger's Vanity Jr2 133 Apr 1014 52 4460 228
¶Hillandale Spot's Alpha Jr2 63 Apr 935 48 1688 91
s. Quail Roost King Spot d. Hillandale Princess Appia
Riegeldale Conqueror's Reba Jr3 343 Mar 692 43 10308 562

§HOLDEN, M. U. & GALL, C. W., COLLINWOOD FARM, COLUMBIA CITY, IND. ARHT
Collinwood Audrey's Mary Jr2 63 Apr 1039 41 2245 89
s. McDonald Farms Fore Marvel d. Maxim's Audrey Ruth
*+Collinwood Gabriel's Mary Jane Jr3 116 Apr 1043 61 4401 233
*+Collinwood Gabriel's Squaw 5 123 Apr 1125 52 5108 231
*Collinwood Giltedge Dandie Sr3 42 Apr 1566 61 2143 84
s. McDonald Farms Giltedge d. Dandie's Princetta
*+Collinwood Hoosier Nerissa 6 253 Apr 651 32 8881 414
*+Collinwood Luxor's Ruth 5 100 Apr 984 39 3867 165
+Collinwood Marvel Betty Jr2 264 Apr 585 29 7372 340
+Collinwood Marvel Crystal Jr2 224 Apr 443 29 4423 248
Collinwood Marvel Lois Jr2 144 Apr 724 38 3830 202
Collinwood Marvel Lula Jr2 136 Mar 677 37 3329 165
Collinwood Marvel's Mayland Jr2 82 Apr 844 33 2197 92
+Collinwood Star Melody Jr2 194 Apr 899 40 6364 272
*+Dandie's Princetta 6 223 Apr 759 34 8697 384
*+Long View Golden June 4th 9 167 Apr 850 35 5794 259
*Spotie's Flapper 6 49 Apr 1456 61 2336 99
s. McDonald Farms Foremost d. Daisy's Duke's Spotie
*+Starr Farm Lucky Zella 6 91 Apr 1529 75 5006 236
Wade-Fields Lucky Lucia Jr3 48 Apr 1190 49 1866 77
s. Antietam Lucky Lad d. Link's Dessa's Sue

HOMESTEAD DAIRY FARM, INCORPORATED, SALISBURY, MD.
+Courageous Rita 5 44 Apr 1351 64 1908 92
s. Homestead Courageous Prince d. Fashion's Reta
+Homestead Ambassador's Bella 6 29 Apr 1225 67
s. Homestead Ambassador's King d. Homestead Bell Buoy's Mona
+Homestead Colormaker's Anna 6 36 Apr 1414 77 1646 91
s. Homestead Select's King d. Foremost Colormaker's Music
+Homestead Edgar's Bobbie Jr2 167 Apr 1049 46 6004 272
*¶Homestead Edgar's Elsie Jr3 191 Apr 918 53 7196 393
+Homestead Edgar's Irene Jr2 243 Apr 667 34 6016 286
+Homestead Edgar's Meb Jr2 103 Apr 1248 60 4078 187
+Homestead Edgar's Pride Jr2 189 Apr 637 32 4771 245
+Homestead Edgar's Rose Sr2 301 Apr 620 35 7094 347
+Homestead Fairlawn Dora Jr2 225 Apr 674 34 5358 264
+Homestead Foremost Jet Sr2 286 Apr 961 56 10577 512
+Homestead King's Butter-Cup Jr2 302 Apr 645 36 4897 271
Homestead Mary Belle Jr2 228 Apr 419 24 3739 199
+Homestead Mary Emily Jr2 145 Apr 842 49 4253 194

§HUGULEY, M. C., JR., MY OWN GUERNSEY FARM, GRIFFIN, GA. ARHT
*+My Own Maxim Wynona Jr4 124 Apr 771 30 3937 166

§HUGULEY, M. C., SR., MY OWN GUERNSEY FARM, GRIFFIN, GA. ARHT
*+Belmont View Nebula 8 305 Apr 125 5 7526 310
*+My Own Maxim Alpha 5 305 Apr 240 11 6297 277
*+My Own Maxim Bernadette Jr3 305 Mar 129 8 6245 312
+My Own Maxim Omega Jr2 264 Apr 397 21 4101 214
+My Own Model Camille ¢Jr3 218 Apr 145 8 4132 206

§JACKSON, JOHN N., FREEGROVE FARM, STAUNTON, VA. ARHT
*+Appin's Unvira Sr4 189 Apr 835 45 5852 291
+Freegrove Beau's Pansy Sr2 305 Mar 145 8 6988 389
+Freegrove Favorable Silver Sr2 121 Apr 781 38 3394 147
+Freegrove NoMax Fannie Jr2 83 Apr 689 33 1820 84
s. Quail Roost NoMax Major d. Freegrove King's Favorite
+Freegrove NoMax Pearl Jr2 282 Apr 650 36 6580 352
+Freegrove NoMax Pink Jr2 88 Apr 671 33 2115 101
s. Quail Roost NoMax Major d. Freegrove King's Patty
+Freegrove NoMax Swallow Sr2 282 Apr 729 44 7076 369
+Freegrove Prince's Betsy Sr2 305 Mar 257 14 6385 324

JACKSON, RUTH, UPAWAY FARMS, ASHVILLE, N. Y.
*Idylbrook Carib's Myrtle 7 365 Mar 539 32 16970 903
*Idylbrook Keystone's Molly 7 78 Mar 1486 76 3806 179
*Idylbrook Mistress Squaw 7 243 Apr 1444 81 12796 711
*¶Master Major's Delorse 9 65 Apr 1492 75 3164 155
s. Elmwood Farms Major's Master d. Louis D'Or's Janet
*¶Royal Rogue's Kathlean 6 305 Feb 727 33 14255 617
*¶Royal Rogue's Patrica 6 305 Mar 895 48 13691 644
*¶Upaway Patricia Glamor Sr3 272 Apr 1284 71 12923 644
*¶Upaway Patricia Judy Sr3 261 Apr 1152 61 12132 562
*¶Upaway Patricia Leila Jr4 134 Apr 1139 51 5537 237
Upaway Patricia Marynel Sr2 317 Apr 753 44 8378 472
Upaway Patricia Myrta Jr2 266 Apr 1157 63 11415 590
Upaway Patricia Sequoia Jr2 266 Apr 727 41 7344 406
*¶Upaway Royal Juno 5 200 Apr 1232 66 9036 447

§JACOBS, ROY E., ROYHILLVUE GUERNSEY FARM, SPARTA, WIS. ARHT
+Clarabelle of J. & C. Farms Jr2 232 Apr 734 33 6510 278
*+Romelle of J. & C. Farms 8 116 Apr 836 39 3537 168
*Tess's Eva of J. & C. Farms Sr2 213 Apr 739 37 5409 264

§JESSUP, ROGER W., ROGER JESSUP FARMS, GLENDALE, CALIF. ARHT
+Delphi Dell Queenie 6 305 Feb 82 4 12444 602
+Sun Glow Elsie Jr3 305 Mar 842 50 12053 674

§KANSAS STATE COLLEGE, MANHATTAN, KANS. ARHT
*+Alice of Swalland ¢Jr4 297 Feb 36 1 6661 305
Kanstacol Favor Canna Jr2 331 Apr 422 27 5654 318
Kanstacol Favor Eventide Jr2 194 Apr 709 38 5059 256
s. Meadow Lodge Favor d. Kanstacol Superior's Becky
+Kanstacol Honor Artless Jr3 51 Apr 668 31 1110 49
s. Chedco King's Honor d. Reliance Artless of Maple View

§KARST, DELBERT P., LARK HAVEN, HUNTINGTON, IND. ARHT
*+Lark Haven Edna 5 30 Apr 1217 51
s. Golden Arrow Duke's Lucky d. River View Ester
+Lark Haven Vaniese Jr3 110 Apr 626 29 2518 123
*+Warrior's Lassie Belle 7 261 Apr 555 28 6963 338

§KARST, GEORGE A., LARK HAVEN, HUNTINGTON, IND. ARHT
*+Golden Realm I. Spot Sr3 204 Apr 463 19 4436 200
+Lark Haven Etta Sr2 305 Apr 431 21 7898 370
*+Lark Haven Marilla 8 243 Apr 516 24 6468 311
Lark Haven May Sr2 140 Apr 598 28 3036 148
*+Lark Haven Ramona Jr4 235 Apr 332 15 4820 232
*+Lark Haven Rita 5 274 Apr 578 24 6857 330
Lark Haven Rosetta Sr2 365 Mar 137 7 10532 517

§KARST, GEORGE K., LARK HAVEN, HUNTINGTON, IND. ARHT
*Anna of Guernsey Grange 6 365 Apr 182 8 12252 503
*+Lark Haven Lady Jr4 146 Apr 1039 53 5280 276

KELLY, ROSS M. & GLADYS M., GLADMOR FARM, SMITHTON, PA.
Charmel's Royal Kittoline Jr2 118 Apr 1174 47 4679 180

§KEMBEL BROTHERS, KEMBEL'S STOCK FARM, RITZVILLE, WASH. ARHT
+Aurelia of Meadowdale 7 305 Feb 656 42 9416 516
*+Colleen's Sue Jr4 142 Apr 982 64 5377 307
*+Helena of Thousand Springs Sr4 126 Apr 999 56 4525 232
*+Jenny of Thousand Springs Jr3 110 Mar 1010 58 3935 222
*+Lavonne's Dollie's Special Jr4 129 Apr 1083 66 5263 299
*+Lavonne's Linda Jr3 159 Apr 869 52 5240 307
+Maggie of Thousand Springs Jr2 305 Dec 366 22 7169 377
*+Maggie of Thousand Springs Jr3 65 Apr 1330 76 2834 150
s. Boysi of Thousand Springs d. Merry of Thousand Springs
*+Pandora's Daisy Mae Jr4 70 Mar 1282 67 2986 173
*+Riverview's Princess Rose 8 187 Apr 1091 57 6921 330
s. Cloverleaf Skagit Prince d. Valley Gem Jessie

§KENDALL, HENRY P., MOOSE HILL FARM, SHARON, MASS.
+Aldrich Farm Carib Sr2 284 Apr 756 47 8083 439
*Beauhaven's Lady Jewel Sr3 258 Apr 563 33 6693 345
+M. H. Blazer's Alexia Sr2 27 Apr 900 53
s. Caumsett Blazer d. Frankland Alexia
+M. H. Blazer's Nellie Jr2 116 Apr 972 50 4240 196
M. H. Blazer's Olive Jr2 176 Apr 478 23 4032 170
+M. H. Blazer's Ora Jr2 166 Apr 935 52 5536 264
+M. H. Blazer's Queen Jr2 243 Apr 641 43 6124 337
+M. H. Guard's Jasmine Jr2 121 Apr 996 46 4080 175
+M. H. Peter's Simonetta Jr2 189 Apr 718 40 5280 269
+M. H. Secret's Cinderella Sr2 296 Apr 624 44 7667 442
M. H. Secret's Larkspur Jr2 254 Apr 586 34 5662 280

§KENNEY BROTHERS, KENHOLME RANCH, WINTON, CALIF.
+Kenholme's Confita Jr2 204 Mar 622 33 4746 247
Kenholme's Dorinda Sr2 346 Mar 678 29 8957 391
*+Kenholme's Melvin's Imprint Jr4 305 Dec 433 25 11035 530
+Kenholme's Noble Arla ¢Jr2 264 Jan 287 19 6526 342
+Kenholme's Pandora Jr2 305 Jan 267 15 6630 347
+Kerndale Butte Lou Jr2 305 Jan 117 7 6891 377

§KENNEY, LESLEY M., KENHOLME RANCH, WINTON, CALIF.
+Kenholme's Levity Girl Jr2 198 Mar 673 38 4501 248

§KERNER, L. C., KERNER FARMS, LIGONIER, IND. ARHT
+Kerner Farms Ave Sr2 250 Apr 733 43 9479 318
+Kerner Farms Ellen Jr3 121 Apr 650 36 2815 131
+Kerner Farms Marion Jr2 274 Apr 543 30 5385 261
Kerner Farms Sherril Jr2 364 Apr 401 27 5980 329
+Kerner Farms Veronica Jr3 281 Apr 835 44 8275 419

KIMBERLY, JOHN R., ESKDALE FARM, TRYON, N. C. ARHT
*Bonnie Lee Livia of Elm Echo Sr4 365 Apr 50 2 14516 638
+Dalton Crystal Lady 5 305 Mar 571 27 8423 389
*¶Eskdale Glamor's Grace 5 365 Apr 374 20 14016 700
+Eskdale Govonor's June Sr2 184 Apr 730 32 4673 208
Eskdale Maxim Annetta Sr2 326 Apr 957 48 11234 553
Eskdale Maxim Baron's Kathie Jr2 365 Jan 181 12 11159 629
*+Eskdale Maxim Baron's Kathie Sr3 57 Apr 1331 67 2556 129
s. Riegeldale Conqueror's Baron d. Kathie of Pierson's Creek
Eskdale Maxim Noah's Barbra Jr2 35 Apr 1398 48 1593 55
s. Fanning Fields Maxim Noah d. Bonnie Lee Livia of Elm Echo
Eskdale Noah's Beauty Jr2 162 Apr 990 49 5497 273
Eskdale Noah's Cynthia Jr2 35 Apr 1378 51 1577 59
s. Fanning Fields Maxim Noah d. Corium Dale's Glamor
Eskdale Noah's Favor Sr2 253 Mar 483 24 5930 287
Eskdale Noah's Ila Sr2 295 Apr 1267 56 11669 566
Eskdale Noah's Patricia Jr2 147 Apr 1204 68 5898 305
*Fanning Field's Maxim Nancy 6 162 Apr 1486 65 8891 383
Grace's Levity 9 308 Apr 1069 57 11972 587
Joining Rivers Elizabeth Jr3 98 Apr 708 32 2587 113
s. Haywood Bailif d. Master Fred's Elizabeth
*Kathie of Pierson's Creek 6 116 Apr 1699 73 6258 294
*Wakefield Sir Walter's Pearl 8 264 Apr 945 47 9390 475

KIMBERLY, JOHN R., ESKDALE FARM, NEENAH, WIS. ARHT
Eskdale Baron's Cornelia Jr2 243 Apr 820 38 7192 327
*Eskdale Baron's Duchess Sr4 71 Apr 1184 49 2924 133
s. Riegeldale Conqueror's Baron d. Fanning Fields Maxim Nanette
Eskdale Baron's Little Lulu Jr3 56 Mar 1307 59 2480 104
Eskdale Baron's Mabel Jr2 337 Apr 759 43 10013 492
*Eskdale Baron's Pride 5 121 Apr 1323 59 5672 262
Eskdale Ben's Flora Sr2 267 Apr 730 39 7805 382
Eskdale Ben's Joyce Jr2 140 Apr 706 37 3652 165
Eskdale Maxim Baron's Sherrell Jr2 142 Apr 1080 45 5266 207
Eskdale Maxim Ben's Audrey Jr2 121 Apr 904 43 4000 183
*Fair Field Daisy Rex 7 172 Apr 1329 59 7901 346

KINSEY, JOHN P., SHAD BLOW FARM, TORRINGTON, CONN. ARHT
*¶Coronation Beldona Sr4 200 Apr 1233 53 9528 376
*Coronation Premiere 13 335 Apr 944 53 12928 665
*¶Fairlawn K. Happy Chic 8 168 Apr 1334 72 8502 418
*¶Ferdinand's Nanette 6 235 Apr 936 51 10712 501
*¶Heartsease's Lucile Lenfestey 7 147 Apr 1383 68 7494 339
¶Kinsey Farms Mary Lass Jr2 134 Apr 911 48 4529 209
¶Kinsey Farm's Queenie Jr2 78 Apr 1308 58 3333 145
s. Doral Farms King d. Schonowe's Eleanor's Ethel

¶Nvala Prince's Rosebud Jr2 305 Mar 468 24 9936 461
**Pharos Border Marline 6 162 Apr 1128 60 7284 364
*Pharos King's Beatran Sr4 365 Apr 309 17 14976 696
**Polly's Feather Sr4 52 Apr 1742 71 2822 116
s. Fenn Hill Butterfat d. Mab's Polly Anita
**Savery's Ida 8 170 Apr 1216 53 8448 374
**Sterlingold Mandy 5 143 Apr 1324 70 7617 327
**Sterlingold Martha Jr3 305 Apr 145 5 10171 577
*Sterlingold Merry Jr3 230 Apr 933 57 9776 455
*Sterlingold Myra Jr3 305 Mar 452 30 8684 500
**Winthrop Mills Patritia Sr4 305 Apr 106 5 10401 497

§KLEINHANS, JOSEPH B., DR. KLEINHANS FARM, HERBSTER, WIS. ARHT
*+Conrad's Doretta 8 135 Apr 1015 48 5137 250
+Curtiss Candy Proud Babe Jr2 159 Apr 619 32 3443 171
*+Meadow Lodge Queen Honeydew 8 131 Apr 941 44 4376 204
Troutwater Clinelle of Dr. K. Sr2 365 Apr 268 15 7260 410
+Troutwater C. Merry Jr2 119 Apr 480 22 2088 93
Troutwater Cregema of Dr. K. Sr2 342 Apr 626 29 9009 415
+Troutwater Cresmay of Dr. K. Sr2 274 Apr 688 28 6956 285
+Troutwater Cresuna of Dr. K. Sr2 305 Feb 426 34 6258 316
+Troutwater K. Calita of Dr. K. Sr2 152 Apr 754 39 4262 208
+Troutwater K. Honeygirl of Dr. K. Jr2 168 Apr 647 31 3842 170
+Troutwater K. Suzain Jr2 105 Apr 697 29 2694 109
+Troutwater P. Gem Jr2 121 Apr 529 23 2577 112

KLODE, EMIL R., KLODE FARMS, EAGLE, WIS. ARHT
+Caroline Lady Valiant Jr2 272 Apr 556 28 6165 289
*Ellen of Betts Homestead 7 44 Apr 1707 64 2384 90
s. Mulhocaway Butterfat Baal d. Ruth Spottie of Betts Homestead
+Ethel Royal Beauty Sr2 268 Apr 478 26 5468 266
Katie Marie's Bonnie #Sr2 342 Apr 181 10 6403 316
Klode's Marie Sr2 182 Apr 533 27 5965 255
*Klode's Proud Girl 5 145 Apr 667 36 4943 234
Klode's Queen Marie Jr3 93 Apr 995 40 3567 147
L. F. Delight Sr2 338 Apr 518 29 9077 419
+L. F. Delores Jr3 239 Apr 649 25 6966 271
L. F. Dora Jr3 281 Apr 484 25 6335 299

§KNUTH BROTHERS, WHITE OAK FARM, NILES, MICH.
*+Dutchman's Belladele 6 166 Feb 1263 66 8321 427
s. Lockshore Royal Dutchman d. Jack's Belladele
*+Dutchman's Flora Ann Sr4 192 Feb 817 41 6903 321
s. Lockshore Royal Dutchman d. Yankee's Flora
*McDonald Farms Heir's Luxury Sr4 141 Jan 804 33 5275 241
s. McDonald Farms Heir d. McDonald Farms Elite
Molly's Bessie Jr3 165 Feb 1180 57 7652 399
s. Blossomdale King's Jupiter d. Lassie's Molly Lady
+White Oak Dolina Sr2 53 Jan 1265 57 2098 100
s. McDonald Farms Gov Leonard d. Dolly of Twin Elms
+White Oak's Actress' Ann Jr2 139 Feb 786 40 4230 213

KRAMER, C. J. & PEASE, DELORN, KEYSTONE, IND. ARHT
Kramer Farms Barbee Jr2 365 Jan 371 21 8572 428
*+Kramer Farms Betty Ann 5 149 Apr 972 48 5771 272
*+Kramer Farms Carman Jr4 86 Apr 1257 69 3654 207
*+Kramer Farms Carrie Jr4 31 Apr 1196 53 1231 55
s. McDonald Farms King Edward d. Kramer Farms Jewel
*+Kramer Farms Charlotte Jr4 195 Apr 1033 56 8025 429
*+Kramer Farms Dorothy Jr3 222 Apr 633 34 6369 320
+Kramer Farms Elina Jr2 33 Apr 905 42 989 46
s. McDonald Farms S. Neil d. Kramer Farms Melanie
+Kramer Farms Flora Sr2 99 Apr 832 42 2712 127
+Kramer Farms Gloria Jr2 170 Apr 639 33 4007 215
+Kramer Farms K. Flo Jr2 41 Apr 675 38 1169 52
s. McDonald Farms King Edward d. Kramer Farms Phyllis
*+Kramer Farms Lee-Ann 5 84 Apr 1621 72 4362 208
+Kramer Farms Lelia Sr2 186 Apr 941 43 6188 296
*+Kramer Farms Maxine 5 305 Mar 223 11 11061 500
+Kramer Farms S. Desire Jr2 41 Apr 799 41 1074 55
s. McDonald Farms S. Neil d. Kramer Farms Carman
*+Kramer Farms Valinda Jr3 48 Apr 980 59 3046 171
+Kramer Farms Vida Jr3 49 Apr 1286 62 2057 100
s. McDonald Farms King Edward d. Kramer Farms Betty Ann
*Le Clarin Valanda 9 344 Apr 1093 60 14478 771
+McDonald Farms Don's Owessa Jr2 27 Apr 769 31
s. McDonald Farms King Don d. McDonald Farms Pre Kenaveve
*+McDonald Farms King's Lodema 5 305 Apr 187 10 8226 432
McDonald Farms Pre Otonna Jr2 278 Apr 654 39 7425 372

KRANNERT, H. C., NORMANDY FARM, NEW AUGUSTA, IND.
Normandy Betty Sr2 178 Apr 724 34 5733 228
Normandy Brazen Jr2 173 Apr 769 40 5682 253
Normandy Chiquita Jr2 127 Apr 907 48 4301 213
Normandy Donna Jr2 171 Mar 683 43 4619 244
Normandy Geraldine Jr2 365 Mar 53 3 10897 575
Normandy Gleeful Sr3 126 Apr 1269 63 5983 265
Normandy Jaquelin Sr3 59 Apr 1283 59 2290 103
s. Normandy Levity Blend d. Normandy Paula
Normandy Jeanean Sr3 42 Apr 1041 44 1414 61
s. Hominy Hill Financier d. Normandy Jean
Normandy Levity Sr3 321 Apr 330 21 8425 431
*Normandy Levity Gem 10 365 Apr 260 16 14269 754
Normandy Levity Princess Jr4 283 Apr 677 43 9773 525
Normandy Linet Sr2 107 Apr 1027 59 4148 203
Normandy Rowena Sr3 226 Apr 801 49 8324 415
Normandy Sapphire Sr2 296 Apr 663 35 8008 410
Normandy Sylvia Sr3 118 Apr 989 57 4704 254
*Normandy Wilda 6 365 Mar 456 27 16522 787

§KRUM, HENRY, KRUM'S DAIRY, FRESNO, CALIF.
*+Krum's Edward's Gordie #9 282 Dec 136 9 9378 530
+Krum's Goldust's Gold #Sr4 283 Jan 471 30 7781 440
+Krum's Philosopher's Cell Sr2 305 Feb 438 29 7593 409
*+Krum's Philosopher's Jesse #Sr4 290 Jan 136 8 8443 412

§KRUM, HENRY & KATHERINE E., KRUM'S DAIRY, FRESNO, CALIF.
+Krum's Prince's Sara Sr2 305 Feb 199 12 8421 407

LAKEWOOD FARM, MALCOLM J. BOYLE, TRUSTEE, MUNDELEIN, ILL. ARHT
*Alexander's Fred's Delight Sr4 85 Apr 1534 62 4520 181
*Bayville Maxprint Angela Sr3 268 Apr 471 33 6370 407
+Bombardier's Nancy 5 35 Apr 1158 55 1342 64
s. Curtiss Candy Gay Bombardier d. Shogun's Nell
*Bombardier's Rosebud 5 162 Apr 907 45 5763 273
*+Boulder Bridge Yuletide Jr3 20 Apr 663 32
s. Boulder Bridge Lucero d. Boulder Bridge Orderly
+Curtiss Candy Levity Babe Jr 260 Apr 405 23 5133 268
Curtiss Candy Sugar Lass Jr2 365 Mar 621 35 9437 461
+Gibbs Acres Pioneer's Patsy 6 93 Apr 1353 60 4250 192
*Hamhurst Danny Boy's Sun Shine 5 43 Apr 1267 65 1753 90
d. Faithful's Maxim's Sun Shine
+Lakewood Honesty #Sr3 301 Apr 196 9 6675 310
*+Lakewood Honeydew Sr3 284 Apr 409 23 6782 363
+Lakewood Jalna Jr2 165 Apr 695 34 4636 229
+Lakewood Jamboree Jr2 164 Apr 742 30 4753 191
Lakewood Jennifer Sr3 44 Apr 1108 53 1615 76
s. Lakewood Artless King d. Lakewood Dainty
+Lakewood Jill Jr2 200 Apr 671 38 4999 258
+Lakewood Jocelyn Sr2 157 Apr 858 40 5428 254
+Lakewood Jonquil Sr2 163 Apr 673 31 4204 181
+Lakewood Joyful Sr2 162 Apr 731 31 4540 190
Lakewood Juanita Sr2 67 Apr 1103 49 2545 112
s. Lakewood Artless King d. Argilla C. Foam
+Lakewood Jubilant Jr2 284 Apr 383 22 5441 277
+Lakewood Juliet Jr2 211 Apr 518 22 4496 191
Lakewood Kristine Jr2 20 Apr 532 25
s. Curtiss Candy Levity Ivanhoe d. Lakewood Evangeline
*Rosebud Farms Louise Sr2 84 Apr 1047 43 3127 122
*Rosebud Farms Prudence Jr4 100 Apr 950 47 3528 174
¶St. Albans Monarch G V Lilian Jr2 130 Apr 907 47 4094 182
¶South Wind Beauty Sr2 283 Mar 767 41 9053 452
Sun-Blest Farms Dutchess Sr4 249 Apr 614 26 7887 337

§LAMBERT, PERRY H. & DICKERSON, MAX, SUNRIBE FARM, HIAWATHA, KANS.
ARHT
*+Nick's Evelina Jr4 145 Apr 792 36 3858 183
*+Ransom Alma's Arlene #10 284 Dec 447 27 6621 431
*+Seco G. I. Sara Jr3 93 Apr 932 38 3077 132
s. Gayhead's Imperial d. Seco L. H. Star
+Sunrise Arlene's K. Ann Sr2 95 Apr 757 35 2457 123
s. Meadow Lodge Double King d. Ransom Alma's Arlene
+Sunrise Dimples' C. L. Duchess Jr2 203 Apr 458 23 3655 183
+Sunrise Dot's F. Diana Jr2 229 Apr 605 27 4852 223
*+Sunrise Enquire's Victoria Jr3 221 Apr 313 15 3573 175
+Sunrise Julie's F. P. Janice Jr2 305 Apr 162 8 5208 260
*+Sunrise Kitty's F. Katy Jr3 57 Apr 904 46 1742 94
s. Meadow Lodge Climax's Favor d. Kitty of Iowanola
+Sunrise Lady's F. P. Lisa #Jr2 304 Apr 286 14 6180 265
+Sunrise Lassie's K. Lila Jr2 305 Apr 209 11 6571 324
+Sunrise L. Kieser's C. L. Kathy Jr2 90 Apr 795 33 2506 115
s. Mar-Max Captain Lee d. Sunrise L. Kieser
+Sunrise Onetta's K. Ona Jr2 273 Apr 623 29 5800 275
+Sunrise Pansy's F. P. Perky Jr2 210 Apr 546 22 4277 181

LANG, CHARLES G., LANGVALLEY FARM, GLENARM, MD. ARHT
*Langvalley Levity Agora #Sr2 302 Mar 359 19 8391 416
Langvalley Levity Camilla #Jr2 340 Mar 206 11 11286 517
+Langvalley Levity Glow Sr3 56 Apr 878 43 1697 100
s. Curtiss Franchester Levity Ace d. Pine Manor Golden Glow
Langvalley Lulu Sr3 365 Apr 185 9 9009 395
Langvalley Melba's Caroline Jr2 341 Apr 533 31 8000 369

§LANKART, C. S., LANKART FARM, WACO, TEXAS. ARHT
+Brazos D. Mabalene Jr3 201 Apr 726 30 5286 217
+Brazos D. Paula Jr2 125 Apr 683 34 3028 136
Brazos King's Belladonna Jr2 340 Apr 880 44 11731 574
+Brazos King's Joyce Jr2 221 Apr 537 28 4948 236
+Brazos King's Lily Jr2 158 Apr 1016 43 5081 230
+Brazos King's Marinae Jr2 215 Apr 615 32 4796 210
+Brazos King's Rosalind Jr3 305 Mar 332 19 7987 411
Brazos King's Starling Jr2 345 Apr 502 25 9647 441
*Brazos Lady Gayety 5 365 Apr 671 34 12956 657
+Brazos Lady Mozelle Jr2 297 Mar 726 32 7106 313
*+Brazos Lady Questa Jr4 299 Apr 330 19 7988 404
+Brazos Noble Mary Sr2 241 Apr 1102 55 10140 462
*+Brazos Royal Rose 8 240 Apr 1136 67 10407 514
*Brazos Valette Jr3 351 Apr 255 11 9781 416
*+Brazos Valida 6 93 Apr 1259 51 4289 158
*+Brazos Valreta Jr3 281 Mar 531 24 8506 394
*+Duke's Memory Buttercup 6 152 Apr 1273 58 7447 371
*+Foremost Acme's Dimple Sr3 281 Apr 541 25 7949 389
*+Foremost Footprint's Tosca Sr3 125 Apr 1063 44 5008 220
*+Forges Beauty Bell 5 279 Mar 609 31 8402 406
*+Forges Lady Promise Sr3 305 Mar 313 17 6698 425
*+Forges Radiant Bell #Sr4 304 Dec 118 6 9723 512
*+Forges Radiant Bell 5 79 Apr 1153 51 3433 152
s. Rosewald Bell Boy d. Forges Tilly Radiant
+Forges Royal Levity Jr2 305 Oct 535 30 6911 357
*+Forges Royal Levity Jr3 80 Apr 1113 55 3100 150
s. Forges Prince Royal d. Forges Levity Lass
*+Jo-Mar Mari-B's Countess 7 81 Apr 1275 56 3485 150
s. Meadow Lodge Climax's Royal d. St. Albans Count's Mari B
+North's Hornet Jewel Jr2 75 Apr 1081 48 2663 113
s. Curtiss Candy Levity Hornet d. Groton House Levity's Jade
*+Oven's Lassie's Penny Jr3 93 Apr 1147 55 3541 156
*+St. Albans Blend's Bella M 6 293 Mar 335 16 7382 334
Seco G. I. Roxie Jr2 341 Apr 761 39 9530 423
*+Seco Ultra Star 5 305 Mar 71 2 9876 417
*+Whippernock's Bernice 5 49 Apr 1238 61 1896 91
c. Caunsett Osiris d. Whippernock's Hester

§LAYMON, LAURA H., WOODSIDE FARM, GAMBIER, OHIO. ARHT
+Woodside Cadet's Angela Jr2 76 Apr 853 34 2216 91
s. Sun-Blest Farms Cadet d. Woodside R. Annetta
+Woodside C. Belvora Jr2 54 Apr 804 35 1404 61
s. Sun-Blest Farms Cadet d. Woodside Prince's Bell

§LAYMON, LUTHER, WOODSIDE FARM, GAMBIER, OHIO. ARHT
+Woodside C. Iota Jr2 53 Apr 893 37 1486 61
s. Sun-Blest Farms Cadet d. Woodside Marcella Grace
+Woodside C. Petunia Jr2 42 Apr 679 35 2511 106
s. Sun-Blest Farms Cadet d. Pansy's Linda of Spring Dale
+Woodside C. Rowena Sr2 80 Apr 773 34 2177 85
s. Sun-Blest Farms Cadet d. Woodside Star's Roxie
Woodside T. Ina Jr2 365 Mar 392 24 9548 515
+Woodside T. Modesty Jr2 305 Apr 395 22 7035 374

§LEFFLER, HENRY, MANOR LODGE FARMS, MARION, IND. ARHT
+Golden Grange M Fairy Sr4 57 Apr 1196 46 2220 85
s. Meadow Lodge King Masterpiece d. Golden Grange W. Foam
+Golden Grange M. Marcea Jr3 133 Apr 613 33 3126 184
*+Golden Grange O. Janice 5 54 Apr 1301 49 2445 92
s. Meadow Lodge King's Oklahoma d. Golden Grange Juda
+Golden Grange O. Linda Sr3 55 Apr 773 35 1556 71
s. Meadow Lodge King's Oklahoma d. Golden Grange W. Starlinda
*+Golden Grange O. Orchid Sr3 103 Apr 1186 52 4123 177
*+Manor Lodge Patroness 5 145 Apr 1007 48 5219 251
*+Merm Farm Lucky Lass 5 198 Apr 840 52 5772 346
*Wildwood Run's Mary 6 365 May 25 1 7617 379

*Wildwood Run's M. Joy	Sr4	343	Apr	847	38	11075	503
*Wildwood Run's Val's Opal	Sr4	365	May	32	1	10379	491

§LEHMAN, PETER B., P. B. LEHMAN DAIRY, DECATUR, IND. ARHT

*+Commando's L. Oracle	6	237	Mar	723	39	7767	387
Perdiction's G. Quintilla	Sr3	365	Feb	148	6	6322	315
Perdiction's Quantity	Sr4	64	Mar	1047	43	2111	83
s. Welcome In Perdiction	d. Valor's G. Ideal						
*Signet's M. Queenie	Sr4	102	Mar	1009	42	3717	139
Signet's M. Sensation	Jr2	365	Mar	72	4	5735	268
Signet's O. Butter Scott	Jr2	231	Mar	606	34	5312	264
Signet's O. Secret	Jr2	177	Mar	566	28	4251	216
Valor's H. Pagoda	5	221	Mar	614	27	7229	331
*+Valor's I. Loraine	8	244	Mar	925	44	9033	396
Valor's K. Susanna	Jr2	181	Mar	573	28	3997	146
Valor's P. Rosemary	Jr3	220	Mar	395	24	4207	222
Valor's P. Schelia	Sr2	91	Mar	794	40	2739	111
Valor's Q. Salena	Jr2	182	Mar	629	35	4616	224
Valor's T. Bright Star	Jr2	124	Mar	590	34	2897	164

§LEHMAN, WAVELENE, P. B. LEHMAN DAIRY, DECATUR, IND. ARHT

Valor's P. Renetta	Sr2	365	Mar	70	4	7886	390

LE PARMENTIER, REX O., "WETHERSFIELD," DANVERS, MASS. ARHT

Hidden Acres Faro's Portia	Jr2	249	Apr	567	29	5860	284
*Hidden Acres Jameel's Fonda	Sr3	181	Apr	716	35	5697	286
*Hidden Acres Majesty's Hedda	*Sr4	243	Apr	75	3	3440	170
Hidden Acres Regent's Inza	Sr3	225	Apr	717	36	6293	331
Wethersfield Bellarion Rose	Sr2	226	Apr	594	34	5925	304
Wethersfield Blossom's Clover	Jr3	230	Apr	757	38	7170	329
Wethersfield Cavaline	*Jr3	330	Mar	125	6	7190	366
Wethersfield Chance's Last	Jr2	274	Apr	599	29	6111	303
Wethersfield Commando's Legacy	Jr2	203	Apr	633	34	5536	269
Wethersfield Commando Valeri	Jr2	286	Apr	621	34	7393	394
Wethersfield Ecstasy	Jr3	234	Apr	501	25	5829	317
Wethersfield Effie	5	301	Apr	421	26	5887	325
+Wethersfield Elaine	Sr4	87	Apr	1021	48	3209	167
Wethersfield Eloise	Jr3	220	Apr	775	36	6233	288
Wethersfield Emerald	6	238	Apr	487	23	5179	242
*Wethersfield Emily	7	365	Apr	11		11024	500
Wethersfield Ercilla	5	237	Apr	440	27	5512	322
*Wethersfield Eulalie	Jr4	326	Apr	440	27	8397	455
+Wethersfield Gardener's Lark	Jr2	121	Apr	454	19	2415	108
Wethersfield Ida	5	365	Apr	137	6	10711	491
*Wethersfield Lark	7	317	Apr	344	19	9822	449
*Wethersfield Lozana	*6	357	Apr	274	15	9847	471
Wethersfield Luxurious	Jr4	243	Apr	325	17	4998	272
Wethersfield Maxim Buttergirl	Jr3	365	Apr	41	2	8308	405
+Wethersfield Maxim's Hopeful	Sr3	150	Apr	1005	42	5648	247
+Wethersfield Maxim's Oleander	5	71	Apr	1296	59	2999	136
s. Grassland Peribonka Valle	d. Peribonka's Oleander						
Wethersfield Minnie	Jr3	205	Apr	589	27	5387	287
*Wethersfield Oleander	Jr3	196	Apr	731	33	6387	279
Wethersfield Patrician Girl	*Sr3	330	Mar	86	5	6421	316
Wethersfield Patrician Linden	Jr3	216	Apr	592	32	5279	278
Wethersfield Patrician Lisbeth	Jr3	257	Apr	733	39	7801	378
Wethersfield Patrician's Ceres	Jr3	259	Apr	433	21	5597	261
+Wethersfield Patrician's Mina	Sr3	148	Apr	760	41	4452	234
*+Wethersfield Patrician's Pearl	Jr4	144	Apr	760	36	4183	211
Wethersfield Patrician's Wave	Jr3	217	Apr	644	33	6385	318
Wethersfield President Emily	Sr2	213	Apr	748	33	6062	286
Wethersfield President Lorie	Jr2	286	Apr	686	34	8133	378
Wethersfield P. Topaz	Sr3	202	Apr	751	43	6103	336
Wethersfield Royal Margo	Jr3	261	Apr	538	26	7501	379
Wethersfield Selenor	Sr2	365	Apr	34	2	8964	454
Wethersfield Sharon	Sr2	270	Apr	600	34	6390	359
Wethersfield Sinton	Sr3	238	Apr	466	25	6722	332
Wethersfield Sweet	Sr3	268	Apr	302	14	5083	288
+Wethersfield Victor's Eustacia	Jr2	53	Apr	896	42	1480	69
s. Wethersfield Patrician Victor	d. Wethersfield Eustacia						
+Wethersfield Victor's Gold	Jr2	112	Apr	959	40	3906	151
*Wethersfield Wanda	Sr2	190	Apr	796	41	5756	280

LEVY, HORACE L., CEE JAY STOCK FARM, NASHVILLE, TENN. ARHT

*Levydale's Ann Elizabeth	Jr2	305	Mar	50	2	8909	383

§LEWARK, VERNE A., MR. & MRS., VER-LO-LEW FARMS, ANDERSON, IND. ARHT

*+Fairholme Laura B.	13	177	Mar	790	41	5966	294
*+Golden Grange R. Alta	5	143	Mar	1001	43	5509	228
*+Ken Ver Princess Girl	Sr4	274	Feb	414	26	7110	365
+Ver-Lo-Lew B. Ann	Jr2	274	Mar	678	36	7443	346
*+Ver-Lo-Lew B. Cricket	Sr3	127	Mar	951	45	4903	227
+Ver-Lo-Lew B. Dimple	Jr3	305	Feb	695	34	12162	532
+Ver-Lo-Lew B. Linda	Jr2	290	Mar	859	44	9161	439
*+Ver-Lo-Lew May B.	Sr4	291	Mar	859	55	10909	551

LILLY, J. K., EAGLE VALLEY FARM, INDIANAPOLIS, IND. ARHT

*Dingley Farms Charlotte	Sr3	51	Apr	1514	66	2425	109
s. Welcome In Charmer	d. Virmar's Kay Martha						
Eagle Valley A. P. Alma	Jr2	365	Mar	137	6	10572	448
*Eagle Valley Appollo's Coy	Jr4	365	Mar	121	5	14248	616
**Eagle Valley Appollo's Golda	6	84	Apr	1370	69	4192	193
s. Coronation Appollo	d. Eagle Valley's Alert's Golda						
*Eagle Valley Appollo's Mary	Jr4	335	Apr	594	25	9332	360
*Eagle Valley Appollo's Monnie	Sr4	107	Apr	1219	58	4819	219
Eagle Valley A's Adele	Sr3	61	Apr	1038	42	2262	93
s. Coronation Appollo	d. Ridgledale's Lucky Alert						
Eagle Valley C. Lindy	Sr2	258	Apr	1122	55	10403	551
*Eagle Valley C's Addie	Sr3	52	Apr	1512	76	2577	130
s. Eagle Valley Cora's Hassan	d. Eagle Valley's Addie						
**Eagle Valley Hassan Cora	6	114	Apr	1421	66	5552	271
Eagle Valley Hassan's Daisy	5	52	Apr	1437	70	2350	111
s. McDonald Farms Hassan	d. Eagle Valley's Alert's Daisy						
*Eagle Valley Hassan's Fiery	6	287	Apr	791	46	11753	566
*Eagle Valley Hassan's Gloria	Jr4	278	Apr	546	29	8893	445
*Eagle Valley Hassan's Honora	5	59	Apr	1397	63	2684	128
s. McDonald Farms Hassan	d. Eagle Valley's Lord's Honora						
Eagle Valley Hassan's Quill	Sr2	365	Apr	704	46	10824	624
*Eagle Valley Hassan's Rosemary	5	213	Apr	1014	53	8418	420
*Eagle Valley Hassan	6	247	Apr	928	57	8281	481
Eagle Valley H. Glow	Sr2	160	Apr	1121	59	6823	330
*Eagle Valley Honora Lady	7	206	Apr	1119	55	8683	406
*Eagle Valley H's Adelia	Sr3	90	Apr	1409	66	4248	203
s. McDonald Farms Hassan	d. Eagle Valley's Lord's Adelia						
*Eagle Valley Joffre's Ann	Sr4	305	Mar	695	43	9393	523
*Eagle Valley Joffre's Lady	5	143	Apr	1537	61	7694	354
Eagle Valley J Queen	S[illegible]	142	Apr	1144	55	5062	237
s. McDonald Farms Joffre	d. Eagle Valley Alert Queen						
*Eagle Valley's Alert's Daisy	7	365	Apr	668	39	15598	866
*Eagle Valley's Lord's Monarch	7	247	Apr	649	39	9220	436
*Eagle Valley's Rose Marie	6	335	Apr	315	18	9593	480

§LOW, G. W., MILLCREEK FARM, MARYSVILLE, OHIO. ARHT

+Millcreek's Charm	Jr2	272	Apr	645	42	6636	333
+Millcreek's Cherry	Jr2	220	Apr	782	31	6646	271
+Millcreek's Content	Sr2	234	Mar	680	34	5823	271
+Millcreek's Cora Marie	Sr2	255	Apr	495	28	5558	286
+Millcreek's Crystal	Sr2	36	Apr	1007	42	1181	49
s. Millcreek's Chum	d. Millcreek's Gardenia						
+Millcreek's Desire	Jr2	283	Apr	669	38	7275	360

§LOWRY, JOYCE, WAUKESHA, WIS.

+Sunny Dale Levity Jerry	Sr2	199	May	937	45	6047	278

LOYD, FRANK STONE, LAUREL CLIFF FARM, MONROE, VA. ARHT

**Briar's Primrose	13	47	Mar	1322	58	1951	85
s. Hilltop Butterfat Briar	d. Alice's Betsy						
**Ding of Laurel Cliff	8	215	Mar	1118	58	9084	448
**Irma of Laurel Cliff	7	163	Mar	1182	59	7227	354
**Laurel Cliff Agatha	5	122	Mar	1209	54	5434	250
**Laurel Cliff Bess K.	5	235	Mar	946	50	9189	430
**Laurel Cliff Bill's Nina	6	77	Mar	1677	74	3817	189
**Laurel Cliff Blanche	6	55	Mar	1735	86	2890	145
s. Nate Sequel of Laurel Cliff	d. Blanche of Mirador 3d						
*Laurel Cliff Carolyn	Jr2	284	Mar	760	43	8456	438
**Laurel Cliff Cynthia	6	141	Mar	1223	58	6974	328
*Laurel Cliff Cythiette	Sr2	121	Mar	935	41	3899	174
**Laurel Cliff Frieda	Jr3	215	Mar	859	41	7425	351
**Laurel Cliff Irma K	Jr3	200	Mar	1016	46	7004	328
**Laurel Cliff Jo-anne	*Sr4	290	Feb	69	4	8478	369
*Laurel Cliff Junoette	Sr2	65	Mar	917	41	1923	89
s. Laurel Cliff Danger	d. Juno of Laurel Cliff						
*Laurel Cliff Katherine	Jr2	305	Feb	190	10	7879	375
**Laurel Cliff Leila	6	298	Mar	1036	46	14012	600
**Laurel Cliff Marion	Jr3	31	Mar	1276	63		
s. Nate Sequel of Laurel Cliff	d. Midview Acton's Doris						
*Laurel Cliff Miss Brenda	Sr2	14	Mar	507	19		
s. Western Glow Achievement	d. Laurel Cliff Betsey						
*Laurel Cliff Miss Charlotte	Jr2	285	Mar	777	36	8856	379
**Laurel Cliff Miss Christine	Sr3	234	Mar	932	50	8444	437
**Laurel Cliff Miss Dimple	Jr3	128	Mar	1039	56	5009	253
*Laurel Cliff Miss Evelyn	Jr4	95	Mar	1313	70	4216	204
**Laurel Cliff Miss Grace	Sr3	146	Mar	1092	48	5574	242
*Laurel Cliff Miss Imogene	Jr2	230	Mar	794	44	6892	337
*Laurel Cliff Miss Jeanne	Jr2	296	Mar	861	43	10421	447
*Laurel Cliff Miss Jessica	Sr2	77	Mar	1230	55	2786	130
*Laurel Cliff Miss Ken	Jr2	100	Mar	1118	46	3809	151
**Laurel Cliff Miss Laura	Jr3	190	Mar	1158	56	8215	390
**Laurel Cliff Miss Lucille	Jr3	193	Mar	1163	59	8766	404
*Laurel Cliff Miss Lucinda	Jr2	233	Mar	647	32	5442	246
**Laurel Cliff Miss Mabel	Jr3	193	Feb	946	47	7374	363
**Laurel Cliff Miss Priscilla	Sr3	116	Mar	1326	53	5751	233
*Laurel Cliff Miss Ursula	Jr2	29	Mar	1061	43		
s. Western Glow Achievement	d. Briar's Primrose						
*Laurel Cliff Polliette	Jr2	226	Mar	892	39	8090	383
**Laurel Cliff Rosalyn	Jr4	114	Mar	1148	52	4879	209
*Laurel Cliff Stockinette	Jr2	64	Mar	1235	50	2450	98
s. Laurel Cliff Danger	d. Stockton of Laurel Cliff						
*Laurel Cliff Theodora	Sr2	40	Mar	969	42	1214	51
s. Nate Sequel of Laurel Cliff	d. Tina of Laurel Cliff						
**Laurel Cliff Wanita	5	257	Mar	938	46	10592	486

MACKEY, FRANK J., GLACIAL MEADS FARMS, MUKWONAGO, WIS. ARHT

*Glacial Meads Coronet Mary	Jr3	114	Apr	918	42	4339	173
s. Pine Manor Career	d. Ken Dell's Merry Lady						
*Glacial Meads Vesta	5	218	Apr	735	36	7639	361
**Ken Dell's Merry Lady	5	305	Apr	193	10	7983	378
**Skyline Challenger's Cordelia	5	285	Apr	801	38	10369	466
*Skyline King's Dinah	Jr4	45	Apr	1279	61	1882	90
s. McDonald Farms Skyline King	d. Skyline Challenger's Dorreen						
*Wey Acres Levity Dolly	Jr3	205	Apr	706	38	6493	318

MACKEY, FRANK J. & SON, GLACIAL MEADS FARMS, MUKWONAGO, WIS. ARHT

*Curtiss Candy Levity Junette	7	365	Mar	169	8	13237	567
+Glacial Meads Coronation Peg	Jr2	305	Mar	198	11	5761	277
*Glacial Meads Coronet Belle	Jr2	131	Apr	752	39	4147	180
*Glacial Meads Coronet Halo	Jr2	177	Apr	689	39	5749	279
*Glacial Meads Splendor Beauty	6	324	Apr	682	31	12683	548
**Glacial Meads Splendor Bess	Sr4	114	Apr	1097	44	4963	182
**Glacial Meads Splendor Fern	Sr4	142	Apr	1011	41	6362	235
*Glacial Meads Splendor Harp	Jr4	196	Apr	640	31	6463	302
*Wonder's Ken Ver Harmony	7	229	Apr	647	36	6857	358

§MacNAUGHTON, CHARLES D. & HOLT, LLOYD H., ELKHORN, WIS. ARHT

Bliss Farm Celia	Jr2	305	Apr	429	22	8711	431
+Bliss Farm Delia	Sr2	111	Apr	764	35	2961	143
s. Susan's Prince of Vanity	d. Owendale's Emerald						
Bliss Farm Fanny	Jr2	132	Apr	728	30	3380	164
s. Owendale's Bomber's Abner	d. Bliss Farm Queen Diane						
+Bliss Farm Gay	Jr2	133	Apr	700	26	3308	115
*+Bliss Farm Thea	Jr4	75	Apr	1209	55	3024	139
*+Bliss Farm Una	Jr4	106	Apr	826	37	3086	145
*+Bliss Farm Virginia	Jr3	246	Apr	588	28	6447	324
*Prince's Susan	Jr3	290	Apr	623	28	9209	400
s. Susan's Prince of Vanity	d. Puff's Pearl						

§MANGAS, ARLAN R., STANRUTH FARM, UNION CITY, IND. ARHT

*Stanruth Lucene	5	131	Apr	1107	50	5384	244

§MANGAS, CLAUDE L., SUNNYDALE FARM, UNION CITY, IND. ARHT

+Dhonola Farms Lady	Sr4	164	Apr	883	36	6537	286
*+Sunnydale Don's Cleo Dream	Sr4	139	Apr	930	41	5218	234
*+Sunnydale Don's Domino Dream	Sr4	240	Apr	543	30	6350	311
*+Sunnydale Don's Kate	Jr3	226	Apr	499	31	5224	287
*Sunnydale Don's Lady	Jr4	304	Apr	524	26	8465	371
*+Sunnydale Don's Starlight	Jr4	143	Apr	881	37	5158	232
+Sunnydale Leader's Flute	Jr2	267	Apr	516	25	6467	300
+Sunnydale Leader's Gem	Jr2	280	Apr	427	21	6100	300
Sunnydale Leader's Harmony	Jr2	285	Mar	601	29	7327	344
Sunnydale Leader's Lassus	Jr2	308	Apr	425	19	7476	329
Sunnydale Leader's Melody	Jr2	302	Apr	829	35	10680	453
+Sunnydale Lucky Star	Jr3	65	Apr	997	40	1968	84
s. Pine Manor Linnet	d. Sunnydale Don's Starlight						
+Sunnydale Lustre	Jr2	174	Mar	715	29	5298	208
+Sunnydale's Leader's Flo	Jr2	98	Mar	828	35	3007	127
*+Sunnydale Symphony Dream	7	222	Apr	747	40	7166	349

§MANGAS, STANLEY W. & SON, STANRUTH FARM, UNION CITY, IND. ARHT

+Stanruth Honor	Sr2	162	Apr	858	35	5189	214
+Stanruth Lila	Jr3	152	Apr	897	42	5075	231

§MANNING, W. L., CHOCKOYOTTE FARM, ROANOKE RAPIDS, N. C. ARHT

+Chockoyotte Alberta	Jr2	113	Mar	558	25	2313	95
+Chockoyotte Childa	Sr2	278	Mar	421	30	5446	279
+Chockoyotte Cornelia	Sr2	130	Mar	545	26	2435	116
*+Chockoyotte Heiress	Jr4	283	Feb	550	26	7785	357
*+Chockoyotte Hilsaloli	5	286	Mar	343	16	7177	346
*+Chockoyotte Hilwan	Jr3	199	Mar	517	24	4635	227
*+Chockoyotte Kashildroli	46	304	Oct	102	9	9029	409
+Chockoyotte Kitty	Sr2	305	Feb	483	26	7771	359
+Chockoyotte Mabel	Sr2	175	Mar	407	23	3111	175
*+Chockoyotte Okashohil	5	305	Feb	77	4	9063	430
*+Chockoyotte Salem	Sr3	131	Mar	888	40	4120	193
*+Chockoyotte Saloli	8	67	Mar	1370	65	2934	140
s. Argilla Oliver	d. Royal's Sallie of Turkey Ridge						
+Chockoyotte Susan	Jr2	173	Mar	399	21	3329	159

§MARSHALL, DONNELL, LAUREL LOCKS FARMS, POTTSTOWN, PA.

+Horizon's Honey	6	83	Apr	1244	65	3631	196
s. Laurel Locks Valleywood	d. Laurel Locks Lay						
*+Laurel Locks Ellen	10	59	Apr	1294	58	2597	118
s. Laurel Locks Valleywood	d. Laurel Roman's Lapsuslinguae						
+Laurel Locks Ernesta	9	82	Apr	1079	52	3192	156
s. Laurel Locks Admiral	d. Laurel Justice's Lily						
*+Laurel Locks Fancy	8	88	Apr	1419	67	4067	201
s. Laurel Locks Steadfast	d. Maxim's Goldie						
+Laurel Locks Gloze	7	63	Apr	1078	50	3207	153
s. Laurel Locks Troubadour	d. Laurel Locks Ernesta						
*+Laurel Locks Gourn	7	91	Mar	1251	58	3746	179
s. Laurel Locks Pride	d. Laurel Locks Bourn						
*Laurel Locks Grysbok	6	365	Apr	190	10	11646	602
+Laurel Locks Hiccough	6	182	Apr	985	47	6690	307
+Laurel Locks Hornet	6	87	Apr	1183	55	3609	159
s. Meadow Lodge Rex's Patrician	d. Laurel Locks Cindy						
*+Laurel Locks Ideal	5	85	Apr	1210	65	3710	198
s. Laurel Locks Barney	d. Laurel Locks Dellann						
*+Laurel Locks Igneva	5	110	Apr	1167	63	4834	235
s. Windale Leader's Champion	d. Laurel Locks Geneva						
*+Laurel Locks Ilsetto	5	138	Apr	1239	57	5856	273
*+Laurel Locks Immerse	5	82	Apr	1224	50	3525	163
s. Windale Leader's Champion	d. Laurel Locks Geode						
*+Laurel Locks Ively	5	90	Apr	1329	78	4050	206
s. Windale Leader's Champion	d. Laurel Locks Genie						
+Laurel Locks Ivory	5	93	Apr	1156	57	3797	192
s. Laurel Locks Dictator	d. Patchowoods Dew Drop						
+Laurel Locks Jingle	Sr4	88	Apr	1357	60	3787	164
s. Meadow Lodge Rex's Patrician	d. Laurel Locks Ethelred						
*+Laurel Locks Jingo	Sr4	61	Apr	1190	54	2399	114
s. Windale Leader's Champion	d. North End Easter						
+Laurel Locks Joke	Jr4	64	Mar	1461	84	2778	154
s. Laurel Locks Hero	d. Laurel Locks Horsefeathers						
Laurel Locks Karnet	Jr3	169	Apr	970	47	5899	315
+Laurel Locks Ketta	Jr3	71	Mar	1218	65	2784	137
s. Laurel Locks Helios	d. Laurel Locks Hetta						
+Laurel Locks Kimplore	Jr2	305	Mar	164	9	8308	400
+Laurel Locks Malinda	Sr2	162	Apr	1114	51	6363	318
+Laurel Locks Mamie	Sr2	121	Apr	978	48	4324	190
+Laurel Locks Maradea	Sr2	93	Apr	950	43	3119	153
s. Windale Leader's Champion	d. Laurel Locks Frances						
+Laurel Locks Marian	Jr2	237	Apr	724	38	6459	327
+Laurel Locks Maryann	Jr2	116	Apr	1109	53	4250	194
+Laurel Locks Marylou	Sr2	171	Apr	813	45	4951	246
+Laurel Locks Mazie	Sr2	201	Apr	960	47	6743	324
+Laurel Locks Melody	Jr2	111	Apr	947	49	3804	193
s. Laurel Locks Valet	d. Laurel Locks Julep						
+Laurel Locks Meroine	Jr2	163	Apr	851	41	5016	227
+Laurel Locks Moressa	Jr2	61	Apr	1116	54	2188	101
s. Lian Fair Count's Lucky	d. Laurel Locks Floressa						
+Laurel Locks Muana	Jr2	93	Apr	1109	51	3380	149
s. Laurel Locks Helios	d. Laurel Locks Guana						
+Laurel Locks Myra	Jr2	102	Apr	1035	53	3960	221
s. Laurel Locks Hero	d. Laurel Locks Folio						

§MAY, JOHN H., JR., MAYBROOK FARM, LAGRANGEVILLE, N. Y. ARHT

+Maybrook Corsican Connie	Jr2	61	Apr	1088	46	2170	93
s. Maybrook Corsican Lad	d. Merco Africander's Connie						

§MAY, JOHN H., JR. & GEORGE H., MAYBROOK FARM, LAGRANGEVILLE, N. Y. ARHT

+Maybrook Corsican Flossie	Jr2	204	Apr	520	28	4510	237
+Maybrook Corsican Janet	Jr2	229	Apr	607	31	6395	328
+Maybrook Corsican Joanna	Jr2	236	Apr	593	31	5617	272
+Maybrook Corsican Uno	Jr2	140	Apr	566	22	3353	152
+Maybrook Corsican Vernet	Jr2	146	Apr	684	36	3831	186
+Maybrook Joanne	Jr2	237	Apr	436	22	5220	250
+Maybrook Maida	Sr2	213	Apr	793	37	6566	338

McCONNELL, H. H., MEETINGHOUSE LANE FARM, HONEY BROOK, PA. ARHT

+Bear Haven Mister's Rose Bell	Sr3	259	Apr	403	18	5616	283
+Benton's Lady Nancy	Jr2	221	Apr	809	33	7023	302
¶Glenburnie Lad's Peony	Jr2	305	Mar	303	13	5372	256
+Highfield S. Amorita	Jr2	213	Apr	711	39	5644	244
+Hominy Hill Barbara	Jr2	305	Apr	191	10	8081	380
+Ideal's Monarch's Lonora	Jr2	169	Apr	720	35	4500	219
+Maple Lane Designer's Betty	Jr2	188	Apr	766	30	5383	313
+Meetinghouse Dona Sovereignett	Jr2	305	Mar	368	17	6864	313
+Meetinghouse Lane Dona Latitia	Sr2	196	Apr	900	41	6805	324
+Meetinghouse Lane Dona Nora	Jr2	305	Mar	406	19	8232	387
+Meetinghouse Lane Eva	Jr2	189	Apr	878	36	6358	280
+Meetinghouse Lane Nanette	Jr2	121	Apr	807	34	3464	147
+Meetinghouse Lane N. Fazzey	Jr2	232	Apr	668	27	6035	259
+Meetinghouse Lane N. Lassie	Jr2	117	Apr	957	38	4018	166
+Meetinghouse Lane N. Nora	Jr2	305	Mar	357	19	6749	327
+Meetinghouse Lane N. Poppy	Jr2	305	Mar	276	13	9322	402

McCOY, J. W., OSBORNE HILL FARM, WEST CHESTER, PA.

Coldspring's Noble's Eleanor	Jr2	180	May	1040	43	7230	300
¶Coldspring's Noble's Gloria	Jr2	235	May	879	39	7117	320
*+Evergreen Russie	Jr4	305	May	448	24	11407	605
Osborne Hill Baron's Edith	Jr2	365	May	389	13	10752	490
¶Osborne Hill Baron's Delores	Sr2	219	May	1069	49	7841	356
Osborne Hill Baron's Memory	Jr2	170	May	1146	52	6544	320
Osborne Hill Baron's Millie	Jr2	338	May	907	46	10716	512
Osborne Hill Baron's Mona	Jr2	365	May	386	18	11711	492
Osborne Hill Baron's Theda	Jr2	362	May	963	49	12302	565
+Osborne Hill Per. Esther	Jr2	46	May	959	45	1412	66
s. Hominy Hill Performer	d. Osborne Hill Elaine						
+Osborne Hill Per. Mandy	Jr2	30	May	1116	46		
s. Hominy Hill Performer	d. Osborne Hill Tranquil's Martha						
+Osborne Hill Per. Suzette	Jr2	31	May	835	41		
s. Hominy Hill Performer	d. Ratcliffe Manor Sapphire						
*Osborne Hill Tranquil's Rowena	Sr4	311	May	672	32	9507	468
*¶Ratcliffe Manor Ruth	8	30	May	1605	72		
s. Jewell's Cathedral King	d. Ratcliffe Manor Rosalind						
¶Sterling Milkway	Jr4	51	May	1315	60	2183	98
s. Count Sterling	d. Sterling's Royal Dawn						

§McCRARY, J. P., ROSEWOOD DAIRY FARMS, HORSE SHOE, N. C.

+Rosewood's Wonder	5	278	Apr	466	37	6152	329

McNAUGHTON, M. D., EST., McNAUGHTON FARMS, HENDERSONVILLE, N. C. ARHT

+McNaughton's Claretta	Jr3	274	Apr	839	36	6380	365
McNaughton's Clemestine	Sr2	385	Mar	538	29	10004	508
McNaughton's Frolic	Sr2	362	Apr	607	32	10968	484
McNaughton's Sun-Cath	Jr2	171	Apr	688	32	4652	185
McNaughton's Sun-Favor	Jr2	168	Apr	741	35	4604	204
McNaughton's Sun-Line	Jr2	126	Apr	735	37	3449	152
*McNaughton's Sun Shine	Jr2	300	Apr	734	35	8550	356

§McPHEETERS, BURL B., AMBER ACRES, BUSHNELL, ILL. ARHT

+Amber Acres C Flute	Jr2	61	Apr	1061	49	2055	98
s. Mac's Prince Charming	d. Forges Primrose Gay						
*+Amber Acres C Lil	Jr3	172	Apr	738	32	5711	255
+Amber Acres Flower Girl	#Jr3	289	Jan	312	17	8677	400
*+Amber Acres Holdis	Jr3	31	Apr	1053	60	1089	62
s. McDonald Farms S. Lucky Star	d. McDonald Farms Pre Lodia						
+Amber Acres Hopeful	Jr2	289	Apr	505	30	7839	422
+Amber Acres Jean	Jr2	156	Apr	930	39	5087	211
+Amber Acres Laughter	Jr2	298	Apr	519	28	7501	366
*+Gibbs Acres Levity Ardith	5	112	Apr	1273	55	5320	240
s. Curtiss Candy Levity Count	d. Gibbs Acres Amber						
*+McDonald Farms Honeymaid	8	257	Apr	494	25	8613	385
*Ramona Pharaoh's Rose	#Sr4	360	Jan	326	16	11471	549
*+Rock Creek Countess	6	305	Dec	29	1	10613	516

§MEANOR, HAROLD H., HALMER FARM, CLINTON, PA. ARHT

*+Halmar Lavonne's Lolly	Jr3	61	Apr	880	35	2050	94
s. Wethersfield Caesar	d. Halmar Princess Lavonne						
*+Halmar Princess Lavonne	5	80	Apr	1505	62	3740	175
s. Antietam Prince Hal	d. Curving Hill Royal Sunbeam						
*+Halmar's Hattie	5	164	Apr	788	38	5218	236
+Halmar's Irene Annette	Jr2	299	Apr	569	32	7809	387
+Halmar's Jewell Agnus	Jr2	287	Apr	546	27	7166	361
+Halmar's Moonbeam's Anabelle	Jr2	243	Apr	561	26	5350	231
*+Halmar's Nan	Sr3	305	Apr	112	5	8041	363
+Halmar's Peggy Adell	Jr2	248	Apr	626	32	5924	283
+Halmar's Victoria Alberta	Jr2	248	Apr	534	33	5174	282

MELENYZER, CHARLES L., CHARMEL FARM, BELLE VERNON, PA.

Basquaerie S. Leader's Dolly	Jr3	40	Apr	1098	45	1403	57
s. McDonald Farms S. Leader	d. McDonald Farms P. Laurel						
Charmel's Garden King Beauty	Jr2	142	Apr	1059	50	5239	235
Charmel's Gwen's Queen	Jr2	219	Apr	727	38	5650	249
Charmel's Kella's King Goldie	Jr2	152	Apr	937	38	5022	195
Charmel's King's Bondy	Jr2	365	Apr	325	10	10658	493
Charmel's King's Late	Jr2	118	Apr	948	39	3786	158
s. McDonald Farms King Midas	d. Late of Haven Hill						
Charmel's King's Mitzie	Jr2	269	Apr	841	37	7635	329
Coldspring's Noble's Berlinda	Jr3	197	Apr	925	40	7487	340
Donna's Jill of Project Farm	Sr3	152	Apr	1105	40	5813	238
Fancy's Daisy of Three Springs	Jr3	342	Mar	680	38	10060	485
*Gallio V. Lilly	9	354	Apr	839	41	14607	663
Krum's Peggy's Best Hazel	Sr3	40	Apr	1472	51	1878	68
s. Santa Ynez Peggy's Best Bet	d. Ellwood Ambler Hekla						
*McDonald Farms Fore Minerva	Sr4	70	Apr	1326	54	3299	136
s. McDonald's Foremost Prediction	d. McDonald Farms Governess						
*Neptune's Barbara	8	245	Apr	966	56	9002	486
*Night's Music of Marjoheim	5	209	Apr	960	36	8980	398

MIAMI MARGARINE COMPANY, THE, NU-MAID FARM, CINCINNATI, OHIO. ARHT

+Brooklandwood Mandy	#Jr3	297	Feb	92	4	5882	287
*+Creekvalley Virginia	5	305	Feb	362	20	8881	445
*+Davisson Farms Vanity	Jr3	105	Mar	842	38	3523	156
s. Wistar's May Royal	d. Davisson Farms Vera						
*+Fairview's Bebe	7	305	Mar	69	3	9195	443
Guershaw Foremost Wistful	Sr3	139	Mar	1451	71	7258	331
s. Guershaw Valor's Foremost	d. Delphi's Willma						
*Guershaw Pre Kola	Sr4	165	Mar	1131	52	8042	363
*Langwater Sparklet	6	115	Mar	1374	64	5452	249
*+Noble's Dandy of Sunnyside	6	305	Mar	27	1	10133	482
+Normac Stately Jewel	Sr2	49	Mar	1060	43	1657	70
s. Golden Grange Prince James	d. Normac Dottie Anne						
+Nu-Maid Adele	Jr2	275	Feb	457	24	6624	296
Nu-Maid Anna	Jr2	157	Mar	841	44	4656	235
*+Nu-Maid Arlet	Sr4	139	Mar	946	54	4959	268
+Nu-Maid Bell	Jr2	165	Mar	611	29	3905	156
*+Nu-Maid Bouquet	Sr3	220	Mar	594	29	6760	285
Nu-Maid Cameo	Jr2	82	Mar	1393	54	3435	128
s. Hominy Hill Royal	d. Welcome In Chum's Susanna						
Nu-Maid Candy	Jr2	69	Mar	1392	56	2909	123
s. Hominy Hill Royal	d. Whittier's Sequel Fleck						
Nu-Maid Carolette	Sr2	365	Jan	291	18	12388	664
+Nu-Maid Clida	Jr3	41	Mar	1208	55	1541	74
s. Welcome-In Cupid	d. Maxim's Claire						
+Nu-Maid Dandy	Jr2	305	Nov	471	28	8004	443
*+Nu-Maid Delight	Sr4	305	Dec	239	13	8995	433
+Nu-Maid Doll	Sr2	270	Mar	544	33	5789	305
*Nu-Maid Dolly	Sr4	365	Mar	112	5	10999	523
+Nu-Maid Fan	Jr4	365	Feb	583	30	15417	729
+Nu Maid Flower	Sr2	206	Mar	429	29	4397	239
+Nu-Maid Gem	Jr3	132	Mar	823	42	4393	222
s. Langwater Commando's Royal	d. Graceland Concentrate's Gem						
*+Nu-Maid Janet	5	106	Mar	1301	51	4371	208
Nu-Maid Jean	Jr2	78	Mar	1306	54	3123	128
s. Hominy Hill Royal	d. Nu-Maid Janet						
*+Nu-Maid Lassie	Jr3	115	Mar	948	44	3952	171
s. Welcome-In Cupid	d. Royal's Lassie of Sunnyside						
+Nu Maid Lucia	Sr2	47	Mar	768	36	1180	56
s. Langwater Commando's Royal	d. Lucia of Scioto Trail						
Nu-Maid Pat	Jr2	303	Mar	1018	49	11602	514
*+Nu-Maid Rosie	Jr3	224	Mar	723	32	6950	286
Nu-Maid Rosita	Jr2	78	Mar	1147	49	2812	117
s. Hominy Hill Royal	d. Nu-Maid Rosene						
Nu-Maid Ruth	Sr2	55	Mar	1380	57	2138	86
s. Hominy Hill Royal	d. Welcome In Forward's Rosene						
Nu-Maid Sparklet	Jr2	78	Mar	915	40	2424	102
s. Hominy Hill Royal	d. Langwater Sparklet						
+Nu-Maid Susanna	Jr3	173	Mar	553	34	4510	212
*+Red Cross Lucky Mary	Sr3	295	Mar	565	36	8313	475
+Red Cross Noble Beatrice	Jr2	292	Mar	732	42	8221	422
*+Red Cross Patient Peeresa	Sr3	305	Nov	153	7	7893	370

*Riegeldale Millman's Gladness Jr2 81 Mar 825 41 2162 101
s. Riegeldale Ben's Millman d. Riegeldale Ben's Gladness
*St. Albans Grandee's Marqueen 6 344 Mar 843 48 11963 602
+See Kay Wonder Jr3 45 Mar 1087 47 1548 73
s. Nu-Maid Chum d. Dun-Roven Wonderlee
*+Welcome In Chum's Susanna 6 78 Mar 1148 42 2943 104
s. Langwater Chum d. Welcome In Forward's Susanna
*Welcome In Forward's Jane 6 234 Mar 1157 50 9730 424
+*Whittier's Sequel Fleck 11 86 Mar 1958 81 5317 232
s. Welcome-In Whittier d. Ohio Senator's Sequel Fleck
*Woodacres Baroness Alice 9 261 Mar 900 49 9214 472
*Woodacres Royal Actress 5 365 Mar 507 27 13522 707

MICHAEL, DAN E., MR. & MRS., ROCKCREEK GUERNSEY FARM, UNIONDALE, IND. ARHT
*+Alfacrest's A. C. Red Rose 8 79 Apr 1356 58 3700 149
s. Ridglydale's Alert Challenger d. Alfacrest's C. A. Rose
*Alfacrest's K. C. Kathryn Sr4 365 Mar 26 1 9226 418
+Cherry's Candy of Rockcreek Jr2 219 Apr 572 31 4261 222
+Kate's Surprise of Rockcreek Jr2 243 Apr 710 42 5742 294
+Laddie's Anne of Rockcreek Jr2 34 Apr 1042 38 1147 42
s. Golden Grange R. Laddie d. Alfacrest's K. C. Kathryn
+Union Farms Caesar's Ella Jr3 120 Apr 740 34 3882 184
Union Farm Caesar's Mary Sr3 365 Mar 234 14 8415 416
+*Yellowgold Boy's Cherry 5 77 Apr 838 46 2032 105
s. Goodrich Farm's Amboy d. Yellowgold Pat's Blond Cherry

$MILLER, ANITA, CHICO, CALIF.
+*Cloverdale Molly's K. Meg Sr3 220 Apr 780 37 6107 285
+Cloverdale Nancy W. Nanceen Sr2 305 Apr 538 30 6955 369

$MILLER, MERLE, VALLEY PRIDE FARM, BURLINGTON, WASH. ARHT
+*Rock Haven V. Diana Sr3 72 Mar 1264 65 3002 155
s. Chuckanut Vashon d. Grandee's Duchess of Rock Haven
+*Valley Pride's Camilla 6 42 Apr 1002 52 1449 76
s. Chuckanut Phyllad d. Valley Pride's Crecentia
+Valley Pride's Lavina Sr2 151 Apr 520 33 3465 199
+Valley Pride's Loretta May Jr2 42 Apr 1009 50 1432 72
s. McDonald Farms Dairy Lad d. Chuckanut Lorena
+*Valley Pride's Nada 5 173 Apr 1017 55 6675 346
+*Valley Pride's Nora 5 169 Apr 1067 54 6743 340
+*Valley Pride's Phillis Jr4 21 Apr 979 44
s. Wandamere Phyllp d. Chuckanut Phyl-E
+*Valley Pride's Princess Daisy 7 242 Apr 717 41 6859 371
+Valley Pride's Selma Jr3 238 Apr 709 46 6896 399
+*Valley Pride's Silenta Sr4 21 Apr 770 36
s. Wandamere Phyllp d. Valley Pride's Sensation
+*Valley Pride's Sunbeam 7 42 Apr 1359 66 1882 92
s. Chuckanut Phyllad d. Valley Pride's Sensation

$MILLER, MINNIE W., THOUSAND SPRINGS FARM, WENDELL, IDAHO. ARHT
+Lettuce of Thousand Springs Jr2 33 Apr 742 37 812 41
s. Boysi of Thousand Springs d. Lass of Thousand Springs
*+Lilium of Thousand Springs Jr4 110 Apr 823 43 3496 182
+Nella of Thousand Springs Jr2 198 Apr 702 35 5027 247
*+Thalia of Thousand Springs Jr4 305 Apr 61 3 7092 395
+Wylmia of Thousand Springs Jr2 270 Apr 473 28 6857 330
*+Zella of Thousand Springs Jr3 97 Apr 1053 50 3441 163
+Zoe of Thousand Springs Jr2 146 Apr 691 35 3825 185

MISSOURI IMPROVEMENT COMPANY, SUNNYMEDE FARM, BISMARCK, MO.
*Finchley Manor Lotus 10 329 Apr 923 51 12939 629
Gayoso Chink's Free Maid Sr4 365 Apr 469 25 10934 560
Ken-Edin Golden Florence Jr3 365 Apr 720 40 12220 607
+*Pevely Actor's Larkspur Jr4 139 Apr 1135 59 5985 289
s. St. Albans Actor's Boy d. Mayflower of Green Valley
+*Seco Golden Gem 5 94 Apr 1365 65 3884 181
s. Gayhead's Imperial d. Middlemarch Beth
+*Seco L. H. Leila 5 305 Mar 270 14 9058 444
¶Sunnymede Hornet's Leona Jr2 25 Mar 925 38
s. Fairlawn Hornet's Dreamer d. Sunnymede Warrior's Leone
¶Sunnymede Hornet's Margie Jr2 47 Mar 1148 43 1684 68
s. Fairlawn Hornet's Dreamer d. Browning's Grand Margaret
¶Sunnymede Im-Pert's Georgiana Jr2 169 Apr 641 52 5240 285
Sunnymede King's Bonny Bon Jr2 360 Apr 507 30 8171 444
Sunnymede King's Rose Jr2 363 Apr 582 32 9642 461
+*¶Sunnymede Rex's Superba 9 75 Apr 1472 67 3660 161
s. Rex's Laddie's Double d. Longacres Superba
¶Sunnymede Val Mate's Susan Sr2 60 Apr 1370 54 2614 104
s. Sunnymede Val Rex's Mate d. Sunnymede Val Rex's Susie
¶Sunnymede Val Rex's Dulcet Sr3 59 Mar 1416 50 2690 103
s. Sunnymede Valiant's Rex d. Sunnymede Rex's Duchess
¶Sunnymede Val Rex's Gert Jr3 218 Apr 810 41 6403 320
¶Sunnymede Val Rex's Queen Sr2 84 Apr 1362 53 3647 153
s. Sunnymede Valiant's Rex d. Longacres Queen
¶Sunnymede Val Rex's Queen Bee Jr3 148 Mar 892 43 5146 245
+*¶Sunnymede Val Rex's Sylvia Jr3 185 Mar 1310 58 8501 382
Sunnymede Warrior Sandra Jr3 321 Apr 703 37 9450 456

$MOON, N. J., JR., MOON FARM, OSHKOSH, WIS. ARHT
+Moon's Crescent Merry Sr2 254 Apr 575 29 5256 267
Moon's Crescent Muriel Jr2 365 Mar 172 11 7740 454
+*+Moon's Hansel's Mabel Jr4 43 Apr 1548 61 2155 87
s. New Hope Galmead's Hansel d. Moon's Happy's Jane
*+Moon's Lad's Blossom 7 61 Apr 1330 53 2746 122
s. Moon's Blaise Lad d. Moon's Slogan's Cora
+Moon's Lucky's L. Sally Jr3 48 Apr 1154 50 1811 78
s. Maple Lane Lucky's Laddie d. Moon's Combination Marie
*+Moon's Slogan Patsy 8 61 Apr 1364 64 2803 137
s. Corium Slogan's Noah d. Moon's Blaise Fanny
+Rom's Mona Lee Jr4 156 Apr 959 42 6386 287
+Rubey's Ruth Ann 6 96 Apr 1387 52 4789 193

$MOORMAN, SANDRA KAY, WACO, TEXAS. ARHT
*Brazos Imperial Faith Jr3 365 Mar 286 12 9900 466

MORDELE FARMS, RIEGELSVILLE, PA.
*Bethany Happy Lass 5 365 Apr 698 37 17636 887
¶Mordele Farms Barbara Sr2 53 May 1221 59 2111 102
s. Mordele Farms General d. Mordele Farms Ellen
¶Mordele Farms Beatrice Jr2 110 May 1147 54 4030 182
*Mordele Farms Darling Sr3 272 May 1185 57 11479 528
¶Mordele Farms Gay Girl Sr2 110 May 1188 52 4306 189
¶Mordele Farms Kella Sr2 61 May 1257 54 2457 103
s. Mordele Farms General d. Mordele Farms Kate
¶Mordele Farms Lelia Sr2 139 May 1284 72 5745 280
¶Mordele Farms Lottie Sr2 22 Mar 733 30
s. Coldparing's Double Beauty d. Robin Run Carlotta

$MUELLER, WALTER K., TWIN BROOK FARM, IVYLAND, PA. ARHT
+Hero's Linda R. 7 149 May 880 37 4961 213
*+Laurel Mills Blue Ribbon Jr4 148 May 903 39 4793 207
s. Foremost Acme 4th d. Emblem's Blue Ribbon
*Laurel Mills Dale Jr3 234 Apr 374 31 6031 332
*Laurel Mills Marcella 5 267 May 618 33 8109 397
+*Leeside Champion Ardor Sr4 119 May 961 37 4169 170
+Monarch's Lady Camille Jr4 148 May 704 38 4135 158
+Mordele Farms Starlight 5 258 May 515 27 6557 345
+Spring Run Bianca 5 108 May 807 33 3447 130
+Trainer's Bravery's Betsy Girl Sr4 227 May 399 17 4676 232
+Twin Brook Farm Carolyn Jr2 188 May 558 26 3686 174
+Twin Brook Farm Daisey Jr2 56 May 932 35 1645 61
s. Foremost Acme 4th d. Laurel Mills Twin Light
+Twin Brook Farm Hilda May Jr2 136 May 502 27 2404 133
+Twin Brook Farm Julia Sr3 73 Apr 1123 40 2831 121
+Twin Brook Farm Martha Ann Jr2 289 May 274 15 3394 167
+Twin Brook Farm Ruth Sr2 253 May 587 30 5958 271
*+Twin Brook Farm Susanna Sr3 96 May 1056 50 3376 152
+Wilgorlan Farms Delia Sr4 247 May 519 30 6198 336
+Wilna Hilma 6 97 May 1272 50 3789 182

$MUNNS, J. J., FOUR COLUMN FARM, LANDRUM, S. C. ARHT
+Dukes Dale Amos' Busybody Sr2 236 Apr 654 33 5514 274
+Four Column Holjbright's Ann Jr3 112 Apr 1127 51 4208 187
+Four Column Honor's Darlene Jr2 210 Apr 978 51 6813 295
+Four Column Honor's Jeanette Jr3 169 Apr 900 45 5086 226
+Four Column Hornet's Clovia Jr2 213 Apr 793 41 5650 254
+Four Column Hornet's Clydie Jr2 270 Apr 467 34 4862 209
+Four Column Hornet's Doris Sr2 138 Apr 636 37 3367 141
+Four Column Hornet's Harriet Jr2 267 Apr 640 35 5991 276

MURRAY, PHILIP W., BEACONDALE DAIRY, MORRISON, VA.
*Arcadia of Beacondale 6 173 Apr 517 21 4352 188
Arethusa of Beacondale 6 255 Apr 809 41 8005 411
Beacondale Bagley's Bonnie Jr3 198 Apr 729 31 5797 244
Beacondale Barbara Jr3 170 Apr 786 43 5421 262
Beacondale Brilliant Comet Jr3 277 Apr 579 30 7213 333
*Beacondale Cheerio Sr4 294 Apr 779 45 9017 434
Beacondale Christmas Carol Sr2 352 Apr 626 28 10020 437
Beacondale Comet's Alton Sr4 180 Apr 702 30 5702 245
Beacondale Comet's Matilda Jr4 52 Apr 1347 55 2280 94
s. Coniston Comet of Beacondale d. Matilda Fitzwater of Beacondale
Beacondale Coronation Marian Jr4 323 Apr 624 35 8942 484
Beacondale Countess Sr3 327 Apr 523 24 8073 387
¶Beacondale Dido's Elsie Jr3 215 Apr 290 12 4228 178
Beacondale Fairy Darling Sr4 127 Apr 1093 43 4836 194
Beacondale Golden Lady Sr3 305 Apr 891 38 9733 425
Beacondale Idle Amours Sr4 245 Apr 720 39 7070 343
Beacondale Iris Sr4 91 Apr 948 49 2959 150
s. Coronation Commander d. Forrest Murmur of Beacondale
Beacondale Lullabye Jr3 139 Apr 1018 47 5049 218
Beacondale Mac's Ellen Sr3 274 Apr 665 27 8496 393
Beacondale Maitresse 5 111 Apr 1140 47 4240 175
Beacondale Narcissus Jr4 218 Apr 786 38 6609 304
Beacondale Patience Jr4 365 Mar 590 26 11690 495
Beacondale Rebel's Queen Sr3 88 Apr 988 42 3029 137
s. Savage Farm Rebel d. Queen of Beacondale
Beacondale Rose Comet Jr3 263 Apr 764 34 7171 332
Beacondale Shirley Jr4 130 Apr 1045 45 5045 205
Beacondale Silver Cord Sr3 338 Apr 739 35 7003 325
Beacondale Sophie Ann Jr3 158 Apr 981 44 5822 248
Beacondale Starlight Sr4 111 Apr 1069 44 4358 189
Beacondale Sunset Hue Jr3 329 Apr 677 30 9098 427
Beacondale Superlative Jr4 72 Apr 1063 37 2503 88
s. General MacArthur of Beacondale d. Forest Echo of Beacondale
Beacondale Whispering Lady Sr3 323 Apr 774 38 10491 465
Bonadmir of Beacondale 5 320 Apr 785 40 10931 496
*Corolla of Beacondale 5 343 Apr 773 34 11781 506
*Fareham of Beacondale 6 365 Mar 378 18 14006 630
Forrest Murmur of Beacondale 6 32 Apr 1248 49 1317 52
s. Daniel Boone of Beacondale d. Quail Roost Gay Sally
Germaca of Beacondale Sr4 365 Mar 84 4 11175 477
Grapelawn Freida Jr3 176 Apr 818 43 5779 289
*Ina Blossom of Beacondale 6 196 Apr 661 31 5091 247
*Inverness King's Gertrude 6 365 Mar 193 10 10453 473
Lawn Pansy of Beacondale 6 72 Apr 1073 41 2565 98
s. Grapelawn Virginian d. Pansy San Geldo
Mary Lawn of Beacondale 5 365 Apr 412 19 11365 494
*Miss Emma of Beacondale 9 317 Apr 706 28 10736 439
*Pansy San Geldo 10 356 Apr 607 25 11041 472
*Swanee Hazel of Beacondale 8 123 Apr 1112 43 5224 202
Temple Bells of Beacondale 8 365 Apr 346 19 9832 494

$MYERS, HARRISON & ELIZABETH, WOODSTOWN, N. J. ARHT
+Myerlea RW. Beauty Sr2 252 Mar 639 31 5936 261
+Myerlea RW. Flute Sr2 244 Mar 508 28 5064 245
+Myerlea RW. Helena Sr2 244 Mar 535 27 4483 222
+Myerlea RW. Juniata Jr2 259 Mar 480 24 5182 234
+Myerlea R. W. Maureen Jr2 159 Mar 556 29 3808 188
+Myerlea RW. Maxine Sr2 240 Mar 942 49 8357 408

NEISLER MILLS, INCORPORATED, ARCHDALE FARMS, KINGS MOUNTAIN, N. C.
¶Archdale Design Alma Jr2 223 Apr 897 50 6339 342
¶Archdale Design Marybell Sr2 130 Apr 1026 53 4204 203
s. Clear Springs' Maxim Design d. Tinkerbell's Mary of Rossburg
¶Archdale Design Veautiful Jr2 77 Apr 1071 47 2352 100
s. Clear Springs' Maxim Design d. Pecan Hill's Veautiful
¶Archdale Hollimaxim Addie Jr2 70 Apr 1104 63 2433 122
s. Hollinoll Maxim Prince d. Archdale Maxim's Addie
*¶Archdale Ideal Girl Sr3 133 Apr 1097 54 5200 236
¶Archdale Ideal Nellie Jr3 185 Mar 480 36 4208 201
¶Archdale Maxim Dimple Daisy Jr2 228 Apr 928 47 6690 342
*¶Archdale Maxim's Addie 9 69 Apr 1691 73 3608 160
s. Quail Roost Prince Raider d. Alma's Bopeep of Eliada
*¶Archdale Maxim's Annie 5 235 Apr 915 51 7677 415
*¶Archdale Maxim's Ideal Nell 7 40 Mar 1237 57 1502 71
s. Traxler's Ideal's Commando d. Archdale Maxim's Nellie
*Archdale Maxim's Nellie Pet 8 365 Apr 706 37 12901 652
*Beaver Creek Noble Lucky 5 349 Apr 1189 63 10337 556
*Beaver Creek Noble Violet 5 204 Apr 1099 53 8266 390
*¶Elm Grove Korporal's Nora 7 164 Apr 1242 53 7204 319
*¶Hillside Maxim P. Pansy 6 249 Apr 1041 52 10044 475
*¶Majesty's Rose Bella Sr3 157 Apr 1465 66 7627 338
¶Maxim Noah's Daisy Sr3 141 Apr 1250 56 5775 259
¶Pinnacle View Lucky Virginia Jr3 128 Apr 1278 58 5300 236
*¶Southern Beauty's Girl Sr3 215 Apr 936 52 6897 381
*¶Valet's Queen Ann 5 249 Apr 1042 57 9750 524

$ODLUM, W. H., ROSEWOOD FARMS, ROSELLE, ILL.
+Boulder Bridge Zita Sr2 305 Apr 227 12 8329 412
*+Boulder Bridge Zora Sr3 107 Apr 1164 55 4896 246

+Daisy June's Royal Priscilla	5	305	Mar	242	15	7039	381
*+Lakewood Fairlawn	6	116	Apr	1385	69	6300	314
+Lockshore Moon's Locks	Jr3	250	Apr	751	37	8241	392
Mulhocaway Queen Nectarine	Jr2	365	Mar	364	23	8508	456
*+Priscilla Neva's Daisy June	8	109	Apr	1126	47	4447	196
s. Progress of Meadow Brook	d. Meadow Brook Priscilla Neva						
+Rheaume's Valley View Janet	Sr3	207	Apr	882	43	7163	336
*+Yellow Creek King's Bea	6	305	Mar	594	37	11751	638

§OREGON AGRICULTURAL COLLEGE, ASTORIA, OREGON.

*+Tideland Ada	5	189	Apr	1205	72	7930	419
*+Tideland Aladine	Jr4	36	Apr	1585	91	1938	112
s. Chicona Plainsman	d. Tideland Ardith						
*Tideland Belle	6	331	Apr	507	28	10219	523
+Tideland Halo	Jr3	219	Apr	958	48	7106	336
+Tideland Harriet	12	123	Apr	1184	59	4580	213
*Tideland Hedwick	7	322	Apr	613	32	10297	489
*+Tideland Hedy Girl	Jr4	256	Apr	992	49	7961	415
*+Tideland Hilda	7	166	Apr	794	36	5138	194
+Tideland Hilma	Jr2	240	Apr	620	39	5224	292
*+Tideland Honista	Jr3	272	Mar	311	17	6603	316
*+Tideland Hopeful Helen	8	198	Apr	1065	50	7804	354
*+Tideland Hypatia	Jr4	247	Apr	887	42	7878	352
*+Tideland Miriam	Sr3	231	Mar	277	20	3781	238
*+Tideland Patti	Jr4	130	Apr	1330	69	5844	284
*+Tideland Peggy Ann	9	66	Apr	1805	74	3707	147
s. Tideland Playmate's Prince	d. Tideland Progress						
*Tideland Prensee	Sr3	336	Apr	737	43	9140	407
*Tideland Purity	Jr3	356	Apr	900	51	10793	557

§ORMSTON, FRANK H., MEADOW-GOLD GUERNSEY FARM, SAINT JOHNS, MICH.

							ARHT
*+Bertha of Fair Field	10	206	May	1472	69	10645	526
+Meadow-Gold A. Christine	Jr2	184	May	866	35	5263	237
+Meadow-Gold A. Marie	Jr2	141	May	913	45	4388	206
+Meadow-Gold A. Serenity	Jr3	201	May	1305	60	8269	392
Meadow-Gold A. Springtime	Jr2	365	May	313	21	7913	433
*+Meadow-Gold Buttermaid	Sr4	265	May	889	45	8107	388
+Meadow-Gold Connie	Jr2	123	May	576	36	2435	126
*+Meadow-Gold Content	6	108	May	1318	67	4833	248
*+Meadow-Gold Cynthia	10	200	May	1221	61	8815	425
*+Meadow-Gold Parisan	6	244	May	853	49	6923	362
*Meadow-Gold Remembrance	6	288	May	647	33	8580	414
*+Meadow-Gold Rosanne	6	284	May	618	33	8741	425
*+Meadow-Gold Rosetime	Jr3	145	May	1072	65	5330	277
*+Meadow-Gold R. Primrose	5	305	May	193	9	7634	338
*+Meadow-Gold R. Rosa	Jr4	75	May	1341	66	3251	157
s. Hominy Hill Rex	d. Meadow-Gold Rosanne						
*+Rock Creek Rola	9	61	May	1775	86	3202	162
s. Rock Creek Royal	d. Rock Creek Nola						

§ORTH, WILMER T., SUNNY LEA FARM, OCONOMOWOC, WIS.

							ARHT
Bombardier's Nan	#Jr3	337	Jul	690	35	8611	384
Bombardier's Pat	Sr2	365	Mar	56	2	8780	435
Sunny Lea's Wilhelmina	Jr2	365	Mar	281	19	8951	492

§SBORNE, FLORENCE, OSBORNE FARMS, CANTON, N. C.

							ARHT
Garden Creek Camilla	Jr2	333	Apr	833	51	9669	514
Heroine of Garden Creek	Jr2	347	Mar	680	41	9031	494

§SBORNE, H. ARTHUR, OSBORNE FARMS, CANTON, N. C.

							ARHT
Cupid of Garden Creek	Jr2	322	Apr	720	41	8845	424
Fearless of Garden Creek	Jr2	365	Mar	236	15	7800	424

§OVERLY, DALE A., GROVE FARM, MARYSVILLE, OHIO.

							ARHT
+Grove Farm G. Marigold	Jr3	260	May	815	41	7088	349
+Grove Farm King's Sapphire	Jr2	169	May	934	46	5171	226
*Sunnyview Ada	6	365	Apr	92	4	12058	512

§OVERLY, DEAN G., GROVE FARM, MARYSVILLE, OHIO.

							ARHT
*+Grove Farm Duke's Dixie	Sr4	147	May	1003	47	5304	236
s. Grove Farm Merrie's Duke	d. Grove Farm Dasher's Daisy						
+Grove Farm G. Hester	Jr3	96	May	969	47	3208	145
s. Grove Farm General	d. Grove Farm Valor's Hilda						
+Grove Farm S. Dawnita	Sr2	119	May	1017	49	4325	200
s. Welcome-In Forward's Sonny Boy	d. Grove Farm Dasher's Daisy						
*+Grove Farm S. Joella	Sr2	253	May	862	47	8128	399
+Sunset View Dina Lee	Sr4	181	May	904	45	6363	317

§OWEN, DAVE, OWENDALE FARM, MUKWONAGO, WIS.

							ARHT
+Owendale Bomber's Honey	Sr2	161	Apr	603	28	3862	154
+Owendale Bomber's Fairy	5	287	Apr	510	26	8009	373
*+Owendale Bomber's Henrietta	Jr4	151	Apr	692	31	4552	195
*+Owendale's Chieftain's Flash	6	305	Mar	277	12	8052	327
*+Owendale's Chieftain's Miss	6	133	Apr	1171	54	6049	288

§OWEN, H. S., BIRCHTREE FARM, FRAMINGHAM, MASS.

+Beebe Farm Sophia's Mary	7	305	Mar	224	12	8997	439
+Birchfield For-Annelia	Jr2	210	Apr	790	40	6391	310
+Birchfield N Rosekin	Jr2	211	Apr	750	34	5463	239
+Birchtree Bluette	Sr2	252	Apr	659	35	6306	317
+Birchtree Rena's Valentine	Sr2	233	Apr	961	50	8418	402
+Charlescote Beach	Jr2	75	Apr	1091	45	2635	107
s. Charlescote Valencian	d. Charlescote Coral						
+Flying Horse Phil's Rosebud	Jr2	301	Apr	905	43	6933	302
*+Secret's Romance	7	305	Apr	322	19	10614	583

§OWEN, K. D., INDIAN MOUND FARM, NEW HARMONY, IND.

							ARHT
*+Franchester Handy Pearle	7	195	Apr	731	34	5747	256
+Indian Mound Princess	Sr2	175	Apr	713	33	3976	174
*+Ivy Oak La Peggy's Pet	9	125	Apr	1316	73	5532	270
*+Lush Acres Boswell's Astra	Sr3	156	Apr	1070	50	5927	279
*+Rosebriar Repose	5	305	Mar	330	16	9683	474
*+Rosebriar Rosita	6	305	Apr	194	11	8517	465
*+Rose Tree Graceful	9	195	Apr	760	29	7134	291
+Wey Acres Colonel's Flower	Jr2	52	Apr	943	33	1591	56
s. Flying Horse Colonel Levity	d. Wey Acres Levity Floret						
Wey Acres Levity Gay Girl	Jr2	331	Apr	985	35	8719	392
+Wey Acres Lovely Gretchen	Jr2	42	Apr	1195	46	1604	62
s. Flying Colonel	d. Levity's Lovely Griselda						

§OWEN, VICTOR G., OWENDALE FARM, MUKWONAGO, WIS.

							ARHT
+Owendale Bomber's Annette	Jr2	193	Apr	566	23	4137	157
*+Owendale's Bomber's Joan	Jr4	153	Apr	900	44	5388	237
+Owendale's Jenny Lee	Jr3	230	Apr	669	34	6048	276
*+Owendale's Joyce	5	287	Apr	503	26	7292	334

PACK, GEORGE T., LAUXMONT FARMS, WRIGHTSVILLE, PA.

Apollo's Golden Ceres	5	57	Apr	1189	53	2375	108
s. Levity's Golden Apollo	d. Marmion's Golden Joyful						
Apollo's Golden Hebe	6	283	Apr	1216	59	13771	623
Apollo's Golden Jacqueline	5	161	Apr	678	36	5047	260
Beatrice of Maple Manor	5	117	Mar	1264	65	5423	260
Carnival G. Farm Dream	Sr4	204	Apr	1344	57	9237	340
Edenvale Janice's Magnolia	Jr4	365	Mar	962	50	14766	691
*Fronia of Meadowcroft	5	105	Apr	1511	51	5411	217
Gaiety's Golden Vanity	7	100	Apr	1224	61	4181	211
*Hanover Hill Molly's Majesty	6	79	Apr	1393	62	3755	166
s. St. James Champion Blaze	d. Majesty's Charm						
*Hardwick's Candelaria	6	365	Apr	196	10	15007	722
*Indian Master's C-ca Peony	6	327	Apr	1065	53	15226	683
*Indian Master's R-aaa Jasmine	6	316	Apr	981	44	12851	549
Jupiter's Golden Buttercup	6	156	Apr	1258	62	7367	338
*Jupiter's Golden Charm	7	141	Apr	1189	66	6270	306
Jupiter's Golden Guinevere	5	365	Mar	238	13	10732	548
Jupiter's Golden Lorelei	5	342	Apr	334	23	10960	558
Jupiter's Golden Olivia	Sr4	303	Apr	1043	52	12501	501
Laughter's Mirthful Pleasure	7	168	Apr	1176	61	7797	379
Lauxmont Fashion Plate	Jr2	78	Apr	1413	53	3744	131
s. Two Brooks Fashion	d. Meadow View's Lila						
Lauxmont Levity Banshee	Sr2	282	Apr	1059	52	10628	471
Lauxmont Levity Coryphee	Sr3	102	Apr	985	38	3945	168
s. Charlescote Cymbal	d. Melodie Victory's Fashion						
Lauxmont Levity Frivolity	5	44	Apr	1757	77	2476	109
s. Levity's Golden Apollo	d. Jupiter's Golden Frivolity						
Lauxmont Levity Frolic	Jr3	177	Apr	1212	59	7764	368
Lauxmont Levity Nymph	Jr4	147	Apr	1325	60	6766	360
Lauxmont Levity Piquante	Jr3	259	Apr	886	45	10105	464
Lauxmont Maxim Dimity	Jr3	309	Apr	1130	55	13564	599
Lauxmont Maxim Gossamer	Jr3	119	Apr	1336	66	5402	283
Lauxmont Maxim Velour	Sr2	85	Apr	1321	58	3834	141
s. Bournedale Maxim's Lauxmont	d. Indian Master's R-aaa Jasmine						
Lauxmont Melody	Jr3	345	Apr	538	32	9854	488
Lauxmont Minuet	Sr3	110	Apr	1377	63	5010	224
Lauxmont Steadfast Dandelion	Sr3	55	Apr	1517	64	2721	119
s. Brooklandwood Nugget	d. Falconridge Dandelion						
Lauxmont Strawberry Blonde	Sr3	365	Apr	608	37	15013	695
Lauxmont Sweet Chariot	Jr3	239	Apr	1067	49	9569	403
Marmion's Golden Gaiety	13	273	Apr	944	49	10110	511
Ringgold C. Cupid	5	153	Apr	1246	71	7131	386
Rosebud's Free Chan	6	159	Apr	1451	64	7958	404
Shady Brook's Valiant Betsy	Jr2	276	Apr	1089	47	10976	436
Spartan's Golden Starlene	Jr3	178	Apr	1052	45	6821	301
Windwood Mimir Caper	Sr3	365	Mar	636	34	13285	642
Windwood Squire Marionette	Jr4	365	Apr	54	3	11053	544

PACK, GEORGE T. & TABER, LESLIE R., LAUXMONT FARMS, WRIGHTSVILLE, PA.

Hickory Hill Beckie	Sr3	317	Apr	1070	57	13261	613
Hickory Hill Crocus Marilyn	Sr3	219	Apr	929	62	8828	467

PATE, H. M., TRENTON, N. J.

Glenburnie King's Tilia	Jr2	29	Apr	796	32		
s. Mt. Ephraim's Coronation King	d. Glenburnie Washington's Tilia						
Glenburnie Resolute's Maiden	Jr2	152	Apr	733	39	4258	307
Glenburnie Resolute's Melody	Jr2	347	Apr	474	28	8463	430
Glenburnie Resolute's Opal	Jr2	282	Apr	609	31	8306	400
Glenburnie Washington's Tilly	Jr2	365	Apr	61	3	10886	486
Kilmac Radiant Rose	Jr3	294	Apr	783	41	10038	516

§PEASE, CARL WAYNE, KEYSTONE, IND.

							ARHT
+Kramer Farms Laura	Jr2	84	Apr	1002	46	2790	135

PENNEY, H. R., GRANVILLE, OHIO.

Bona Vista of Penn Villa	Jr2	237	Apr	893	49	7821	384
¶Charlene of Penn Villa	Jr2	137	Apr	1008	46	4867	215
¶Cover Girl of Penn Villa	Jr2	96	Apr	1290	49	4318	187
¶Evanta of Penn Villa	Jr2	87	Apr	1042	47	3042	144
¶Isabel of Penn Villa	Jr2	56	Apr	1268	46	2240	86
s. Argilla Promoter	d. Isdore of Penn Villa						
*Jarmila of Penn Villa	Jr2	190	Apr	1013	49	6828	311
¶Mazurka of Penn Villa	Sr3	54	Apr	1570	64	2738	113
s. Riegeldale Emory's Steadfast	d. Madrey Farm Princess Anne						
Rebeca of Penn Villa	Jr2	182	Apr	1089	57	7147	356

§PHILBIN, PHILIP J., PHILCREST FARM, BOLTON, MASS.

							ARHT
+Philcrest Amazon	Jr2	229	Apr	629	32	5907	277
+Philcrest Amella	Sr2	173	Apr	434	30	3335	150
+Philcrest Chrystine	Sr2	254	Apr	445	21	4874	214
+Philcrest Coleus	Sr2	120	Apr	878	40	3573	155
+Philcrest Esther	Jr2	51	Apr	906	41	1448	64
s. Flying Horse Master's Ruler	d. Philcrest Easter Sunday						
+Philcrest Ethel	Sr2	93	Apr	860	40	2794	123
s. Philcrest Illustrator	d. Philcrest Estelle						
+Philcrest Evette	Jr2	305	Jan	89	5	7819	403
+Philcrest Helena	Sr2	300	Apr	479	26	6625	328
+Philcrest May Bella	Sr2	121	Apr	530	25	2799	118
+Philcrest Mistress Erika	Sr2	104	Apr	867	44	2999	152

§PHILLIPS, CARMEN H., TOHICKON CREEK FARM, OTTSVILLE, PA.

							ARHT
*+Evergreen Ruattie	5	264	Apr	942	53	9848	492
*+Gardenville Supreme's Chime	6	79	Apr	1865	98	4884	256
s. Gardenville Supreme	d. Gardenville Golden Bell						
*+Pine Hill Fleurette	5	226	Apr	1210	63	9795	483
*+Tohickon Creek Carol	Jr3	45	Apr	1338	71	3438	162
s. Maple Lane Glow's Designer	d. Clymerdale Christmas Girl						
+Tohickon Creek Clarin	Jr2	266	Apr	486	33	5006	242
+Tohickon Creek Dairymaid	Jr2	301	Apr	897	45	10028	459
*+Tohickon Creek Gem	Jr4	161	Apr	1164	62	6676	341
+Tohickon Creek La Dame	Jr2	250	Apr	420	25	4075	213
*+Tohickon Creek Princess of Joy	Jr3	210	Apr	793	45	6885	274
+Tohickon Creek Starlight	Jr2	234	Apr	723	32	6468	269

§PLATT, GEORGE E., COMPANY, CANOGA PARK, CALIF.

*Adohr Son's Mitzie	6	326	Apr	747	43	11962	659
Bev of Yaquina Acres	9	345	Apr	932	42	14435	626
*Bonnibell Embassador's Connie	8	229	Apr	604	28	6996	367
Dorella Soldier's Periwinkle	Jr4	365	Apr	255	18	12156	742
Happyholme Regal Shamrock	Jr4	45	Apr	1238	71	1641	107
s. McDonald Farms Aristocrat	d. Happyholme Valiant Shamrock						
*Mafapa Lou-Boy's Lassine	10	128	Apr	1262	58	6373	303
Ollimac Baron's Reema	5	364	Apr	834	48	14035	747
*Panorama Pride	6	157	Apr	1156	64	6746	364
Plattco Angie	5	365	Apr	56	3	13421	779
Plattco Countess	Jr3	365	Apr	181	10	10467	564
Plattco Jeanette	Jr4	325	Apr	743	47	12162	668
Plattco Lorene	Jr3	365	Mar	188	12	11729	644
+Plattco Odessa	Sr3	305	Apr	95	5	9246	446
Plattco Paddy	Sr4	176	Apr	918	45	7017	365
Rita of Yaquina Acres	10	269	Apr	961	45	11681	502

*Steadfast Canadian's Jolly Girl	6	365	Mar	313	17	12949	680
*Thomasita Dos of El Verano	7	300	Apr	941	44	12494	612
Willie of Yaquina Acres	Sr3	48	Apr	1437	63	2303	96
s. Wandamere Hampton	d. Willma of Yaquina Acres						

POLIVKA, GEORGE J., EST., WIL-O-WAY FARM, NAPERVILLE, ILL.

Comrade's Cupid of Bon Terra	7	156	Mar	1105	57	6546	343
*Comrade's Victoria	8	351	Mar	740	38	17356	741
St. James Duke's Stephanie	6	190	Feb	686	39	6919	332
*Vermilion Pride's Faith	Sr2	104	Mar	1144	55	4075	192
s. Kentleur's Pride of Ridgefarm	d. Vermilion Levity Faith						
*Wil-O-Way Butterboy's Charm	Jr3	122	Mar	1024	52	4404	213
*Wil-O-Way Butterboy's Eunice	Jr4	180	Mar	1114	56	7691	356
Wil-O-Way Butterboy's Marcella	Jr2	297	Feb	677	37	9326	473
*Wil-O-Way Comrade's Caroline	7	260	Mar	1001	63	11047	572
*Wil-O-Way Comrade's Cherry	7	324	Mar	904	46	12092	588
*Wil-O-Way Comrade's Patsy	5	333	Mar	690	36	13323	632
*Wil-O-Way Jay's Debbie	Jr2	204	Mar	902	45	6122	273
*Wil-O-Way King's Proud Lady	7	350	Mar	650	39	12805	644
*Wil-O-Way Leader's Elsa	5	45	Mar	1659	79	2332	111
s. Meadow Lodge King's Leader	d. Comrade's Treva of Bon Terra						
*Wil-o-Way Leader's Fay	Jr3	171	Mar	1260	58	6989	309
Wil-O-Way Leader's Marigold	Sr4	357	Mar	720	48	11963	660
*Wil-O-Way Phillipo's Granny	7	236	Mar	778	39	7791	363
*Wil-O-Way Phillipo's Susie	7	365	Mar	458	34	15137	699
*Wil-O-Way Philosopher Garland	Sr4	343	Feb	891	45	14741	695
*Woody Nook Prophet's Claret	*Jr4	283	Nov	229	14	7698	383
*Woody Nook Prophet's Daria	Sr4	78	Mar	1278	61	3362	160
s. Charlescote Prophet	d. Woody Nook Major's Dairygirl						

$POWERS, LUCIUS, KING'S GRANT GUERNSEY FARM, FRESNO, CALIF. ARHT

+Butterton Holliston Artie	Sr3	276	Apr	545	32	7666	382
*+Butterton Holliston Fairnova	Jr4	172	May	904	51	6136	313
*+Butterton Holliston Freda	6	305	Jan	89	5	10839	488
*+Butterton Kornegay Flute	5	305	Mar	419	26	9106	464
*+Butterton Kornegay Joan	5	149	May	1131	53	6512	311
Butterton Kornegay Juel	6	307	Mar	445	24	7319	360
*+Butterton Master's Trinket	*Sr4	293	Mar	253	15	6576	429
+Butterton Royalist Junella	Jr2	291	May	497	24	6571	306
+Hermosa Vista Ambler's Flo	Jr2	155	May	978	45	5550	248
Hermosa Vista Frances	Jr2	305	Feb	327	19	10005	502
*+Hermosa Vista Jane	Jr3	105	May	727	46	5558	319
+Hermosa Vista Lilly	Jr3	264	May	794	37	8262	414
+Hermosa Vista Vagabond's Fairy	Jr2	161	May	637	35	4061	201

PRICE, DAVID L., COLDSPRINGS FARM, SAINT JOHNS, PA.

*Coldspring's B. R. Bella	5	323	Apr	1176	66	17289	837

PRICE, ROBERT BARGE, COLDSPRINGS FARM, SAINT JOHNS, PA.

*Coldspring's B. R. Beautyful	Jr2	88	Apr	1135	47	3474	143
s. Coldspring's Beauty's Romulus	d. Coldspring's Noble's Beautyful						
Coldspring's B. R. Beth	Jr4	166	Apr	881	54	6330	334

PRICE, S. C., COLDSPRINGS FARM, SAINT JOHNS, PA.

Ben's Janet of West Side Farm	6	365	Apr	812	39	14859	716
*Coldspring's B. R. Carolin	Sr3	62	Apr	1451	62	4237	226
s. Coldspring's Beauty's Romulus	d. Coldspring's Hardwick's Cora						
Coldspring's B. R. Elmina	Jr2	314	Apr	489	26	9300	411
*Coldspring's B. R. Fawn	Sr2	53	Apr	1001	45	1788	80
s. Coldspring's Beauty's Romulus	d. Coldspring's Noble's Fawn						
*Coldspring's B. R. Rose	Jr2	47	Apr	1069	63	1706	99
s. Coldspring's Beauty's Romulus	d. Brockton's Royal Rose						
*Coldspring's Hardwick's Rosett	6	297	Apr	1105	51	13453	620
Coldspring's Noble Brightness	Sr2	318	Apr	985	45	11270	512
Coldspring's Noble's Cynthia	Sr2	365	Mar	568	34	11740	620
*Coldspring's Noble's Reba	5	86	Apr	1395	64	4206	189
s. Coldspring's Romulus Noble	d. Coldspring's Romulus Rebecca						
*Coldspring's Noble's Sunshine	5	43	Apr	1537	65	2198	93
s. Coldspring's Romulus Noble	d. Coldspring's Romulus Bess						
*Coldspring's Romulus' Inanita	7	174	Apr	1004	45	6920	307
Goodleigh Valor Le Fleur	Jr2	365	Apr	319	19	13779	710
*McDonald Farms King's Mabel	Jr4	222	Apr	1164	57	10173	461
R. F.'s Conrad's Secret	Sr2	148	Apr	930	50	5314	263

$PRICE, WILLIAM H., FREEHOLD, N. J. ARHT

+Beechwood's Juanita 2d	Jr3	113	Apr	1185	65	4674	240
+Green Acres Alicia	Jr3	305	Mar	527	28	7496	411
Green Acres Easter Girl	Jr3	293	Apr	586	29	7577	395
Green Acres Goldia	*Jr3	266	Feb	362	19	6906	320
Green Acres Patricia	Jr3	327	Apr	490	28	6886	377
Green Acres Snowman's Anna	Jr3	281	Apr	678	35	8185	440

$PRICE, WILLIAM H. & EDITH L., FREEHOLD, N. J. ARHT

Gill's Queen of Woodchester	8	289	Apr	768	35	9362	484
+Green Acres Dinah Girl	5	99	Apr	1386	62	4837	231
*+Green Acres Prim	7	128	Apr	1559	70	6828	338
+Miss Clare of Town Relief	Sr2	305	Feb	156	8	7321	342
+Miss Marie of Town Relief	Sr2	305	Feb	436	26	7219	356

PRINCETON FARMS, PRINCETON MINING COMPANY, INCORPORATED, PRINCETON, IND. ARHT

*+Fuller Farms KeBess	Jr4	165	Apr	1019	41	7157	270
+Orchard Knoll's Ann	Jr2	112	Apr	614	32	2540	125
+Orchard Knoll's Daisy	Jr3	121	Apr	437	21	2405	107
+Perdiction's Lena	Jr2	121	Apr	745	35	3483	152
+P. F. Alert's Annalee	Sr2	61	Apr	1031	57	3145	112
s. P. F. King's Alert	d. P. F. Baroness Alert						
+P. F. Alert's Jeanie	Sr2	61	Apr	882	45	1949	96
s. P. F. King's Alert	d. Convoy's H. Naomi						
+P. F. Captain's Bonnie	Jr2	112	Apr	724	36	3090	135
+P. F. Captain's Cupid	Jr3	300	Mar	606	28	9360	396
+P. F. Captain's Molly	Sr2	305	Apr	300	10	8207	359
+P. F. Captain's Princess	Sr3	121	Apr	735	40	3464	160
+P. F. King's Doris	*5	254	Apr	176	9	6217	283

PRUETT, CLAY, RED CROSS FARM, WINCHESTER, KY. ARHT

*Red Cross Lucky Blossom	Sr4	61	Apr	1194	60	2314	118
s. Quail Roost Lucky Choice	d. Maxim's Apple Blossom						
Red Cross Noble Buttercup	Sr3	243	Apr	725	41	6604	406

PRUETT, EDWARD, RED CROSS FARM, WINCHESTER, KY. ARHT

*Golden Bull Farms Patsy	Jr4	139	Apr	1103	56	5179	278
Lansdowne Hostess	Jr3	69	Apr	1085	54	2491	129
s. Flying Horse Footprint	d. Hostess of Gelester Farm						
Red Cross Gay Princess	Jr2	106	Apr	1129	60	3639	196
*Red Cross Lucky Alfa	Sr4	113	Apr	1112	63	4066	230
s. Quail Roost Lucky Choice	d. Red Cross Maxim's Doll						
*Red Cross Lucky Jessie	Jr4	352	Apr	780	47	12241	748
*Red Cross May	5	171	Apr	1529	91	9716	561

PRUETT, JAMES H. RED CROSS FARM, WINCHESTER, KY. ARHT

*Red Cross Noble Mommy	Sr3	53	Apr	1276	79	2121	131
s. Quail Roost Noble Maximus	d. Red Cross Patient Joy						

$RAHLMANN, DESIREE M., CLOVERTOP RANCH, NEWCASTLE, CALIF.

Cal-Mo Eliza	Jr3	365	Apr	744	33	10078	492
*+Clovertop Alfreda	6	204	Apr	962	40	7060	318
+Clovertop Antoinette	Jr2	142	Apr	862	43	3979	189
+Clovertop Baroness	Sr2	305	Apr	189	12	8172	410
*Clovertop Bonny Dee	6	365	Mar	299	18	12419	600
+Clovertop Emily Lou	Sr3	179	Apr	763	33	4622	226
Clovertop Ester	#Jr2	346	Apr	319	19	6790	366
+Clovertop Myra	Sr2	175	Apr	671	30	4429	218
*+Clovertop Nanette	8	305	Feb	679	31	14480	645
*+Clovertop Necia	Sr3	174	Mar	725	39	4877	252
*Clovertop Neva	Jr4	327	Apr	761	36	10628	528
+Clovertop Pearlette	Jr2	305	Apr	169	9	6150	305
+Clovertop Pet	Jr2	111	Mar	772	44	2735	160
s. Clovertop Peter	d. Pet's Karen of Murdock						
+Clovertop Ringrose	Jr3	305	Mar	219	11	7219	395
*+Clovertop Rose Queen	Jr3	131	Mar	746	41	3676	187
*+Clovertop Rubina	6	133	Apr	1180	50	5260	236
*+Clovertop Star Bright	6	87	Apr	1460	56	4021	176
s. Clovertop Builder	d. Clovertop Starlight						
*Clovertop Thelma	Jr4	365	Mar	53	3	10430	537
*Ellwood Janus Betty	Sr4	365	Mar	229	15	10105	497
Silver Fawn	Jr2	365	Apr	20	1	10591	487

$RAHLMANN, H. E., CLOVERTOP RANCH, NEWCASTLE, CALIF.

+Cal-Mo Elura	Sr3	206	Apr	663	36	6317	315

$RANDALL, LEON P., LE CLARIN FARM, CORTLAND, N. Y. ARHT

+Le Clarin Sally	Jr2	237	Mar	575	29	5586	257
+Le Clarin Salresa	Jr2	228	Mar	793	41	6755	305
+Le Clarin S. Sue	Jr2	40	Mar	1051	43	1321	53
s. Bethany Pre Sailor	d. Hindsdale Sue						
+Le Clarin S. Valma	Sr2	267	Mar	583	36	5758	295
+Le Clarin S. Walma	Jr2	120	Mar	1012	55	4274	195

$RANDLE, HOWARD, PINNACLE VIEW FARM, KINGS MOUNTAIN, N. C. ARHT

+Clear Springs' Majesty's Bess	Jr2	109	Apr	609	38	2873	143
*+Lucky Boy's Pansy	Jr4	305	Mar	419	25	7650	404
+Pinnacle View Sweepstake Polly	Jr2	305	Feb	401	20	7260	355
*+Sue's May	Jr3	302	Mar	469	23	6859	337
*+Sue's Viola Grace	5	45	Apr	1236	52	1856	77
s. Klondike Karat	d. Sue's Viola						

$RANDLE, J. C., PINNACLE VIEW FARM, KINGS MOUNTAIN, N. C. ARHT

*Karat Blossom	5	335	Apr	711	33	11294	485
*+Lucky Boy Gladdis	Jr3	305	Feb	260	14	8010	406
*+Mo-La-Jac Virginian's Agnes	Sr3	69	Apr	1285	61	2823	143
s. Riegeldale Emory's Virginian	d. Mo-La-Jac Lucky Alice						
+Pinnacle View Karat Rose	Jr2	90	Apr	901	35	2508	104
s. Klondike Karat	d. Armistice's Rose Mary						
*+Pinnacle View Lucky Diane	Jr3	128	Apr	1116	50	5037	215
*+Pinnacle View Lucky Elsie	Jr3	144	Apr	895	44	4937	232
+Pinnacle View Lucky Rose	Jr2	305	Feb	191	10	7904	307
Pinnacle View Lucky Royann	Jr2	365	Apr	46	2	8349	419
+Riegeldale Maxim's Portia	Jr3	294	Mar	588	33	6021	315

$RANDLE, WALTER, PINNACLE VIEW FARM, KINGS MOUNTAIN, N. C. ARHT

*Karat's Julia	Sr4	341	Apr	679	32	9163	415
*+Karat's Nell	Sr4	221	Apr	969	40	7651	307
+Klondike Count's Glory	Jr2	50	Apr	960	38	1521	62
s. Klondike Countmost	d. Klondike Hollorie						
+Pinnacle View Sweepstake Jean	Jr2	305	Feb	89	4	6783	341

REYNOLDS, DORRANCE, GOODLEIGH FARM, DALLAS, PA. ARHT

¶Goodleigh Atomic Herens	Jr2	95	Apr	1244	58	3934	165
¶Goodleigh Consort Hesper	Sr2	286	Apr	1279	62	12158	545
¶Goodleigh Conveyor Marvet	Jr2	92	Apr	1006	41	2977	126
¶Goodleigh Conveyor Rosie	Jr2	218	Apr	673	28	5499	236
¶Goodleigh Valor Faustine	Jr2	298	Apr	543	28	8416	394
¶Goodleigh Valor Florine	Jr2	249	Apr	684	40	7120	363
¶Goodleigh Valor Greer	Jr2	125	Apr	1344	63	6009	254
¶Goodleigh Valor Grenita	Jr2	257	Apr	1000	47	9523	423
¶Goodleigh Valor Supreme	Jr2	143	Apr	926	36	4944	182
¶Goodleigh Valor Sylvia	Jr2	179	Apr	1125	51	7523	333

$RHOADS, JEROME H., "RHOADSACRES," KIRKWOOD, PA. ARHT

+Cadet's Blanche of Rhoadsacres	Jr2	207	Apr	609	32	4793	243
+Cadet's Claudia of Rhoadsacres	Jr2	305	Mar	315	17	7704	387
+Cadet's Della of Rhoadsacres	Jr3	162	Apr	729	43	4586	256
Cadet's Doreen of Rhoadsacres	Sr2	365	Mar	142	8	7125	374
+Cadet's Esther of Rhoadsacres	Jr2	171	Apr	805	35	5031	206
+Cadet's Ethel of Rhoadsacres	Sr2	146	Apr	750	40	3661	190
+Elsie of Rhoadsacres	Sr3	138	Apr	771	33	4216	172
+Loraine of Rhoadsacres	Sr3	187	Apr	459	21	4521	199
+Louetta of Rhoadsacres	Sr3	152	Apr	635	30	4197	189
+Maple Spring's Violet A.	Jr2	189	Apr	677	28	4513	187
+Maxine of Rhoadsacres	Jr2	61	Apr	936	39	1730	72
s. Riveredge Valdor's Honeybrook	d. Victor's Dana of Rhoadsacres						
Rhoadsacres' Freckles	Sr2	365	Mar	313	19	7014	379
+Rhoadsacres' Maud	Jr3	131	Apr	996	44	4941	213
+Victor's Bonnie of Rhoadsacres	Sr2	238	Apr	571	28	5294	244
+Victor's Erma of Rhoadsacres	Sr4	305	Apr	414	19	6604	307
+Victor's Patty of Rhoadsacres	Sr4	49	Apr	1302	50	2080	86
s. Vagabond's Victor	d. Janus' Nippy of Upsand Downs						
+Victor's Sonja of Rhoadsacres	Sr2	213	Apr	616	34	4634	185
Victor's Vivian of Rhoadsacres	Jr3	365	Mar	158	10	8062	448
+Xi of Rhoadsacres	Jr2	189	Apr	800	35	5508	235

$RHODENBAUGH, W. W., RHODENBAUGH RANCH, CALDWELL, IDAHO.

*+Rhodenbaugh's Alyssum	7	175	Apr	951	41	6207	295
*+Rhodenbaugh's Amaryllis	8	30	Apr	1389	56		
s. Beauty's Topsy's Prince	d. Rhodenbaugh's Columbine						
*+Rhodenbaugh's Blenheim Rose	Jr3	167	Apr	735	51	4721	299
+Rhodenbaugh's Coral Rose	Jr2	139	Apr	466	23	2501	127
*+Rhodenbaugh's Ginger Lily	5	213	Apr	586	27	5580	266
*+Rhodenbaugh's Princess Pansey	Jr3	167	Apr	559	30	3512	189
*+Rhodenbaugh's Princess Rose	Sr4	28	Apr	1283	60		
s. Beauty's Topsy's Prince	d. Rhodenbaugh's Moss Rose						
+Rhodenbaugh's Rosemary	Jr2	294	Apr	499	25	6335	309
*+Rhodenbaugh's Syringa	8	174	Apr	921	47	6214	329
*+Rhodenbaugh's Wild Rose	6	192	Apr	673	35	5329	294
+Rhodenbaugh's Zenia of Aralia	Jr2	234	Apr	556	27	4987	247

RIFORD, L. S. & STAPLES, T. M., GREYSTONE FARM, AUBURN, N. Y. ARHT

*¶Greystone Adelaide	Sr3	219	Apr	833	41	6938	317
*Greystone Alda	Jr3	305	Apr	633	35	9060	464

*Greystone Amber	Jr2	206	Apr	914	46	7072	338
*Greystone Anita	Sr2	89	Apr	1326	56	3925	180
s. Foremost Acme 5th	d. Doneddy Northern Ann						
*Greystone Azalea	Jr2	305	Mar	164	8	8961	396
*Greystone Charming Elsie	Sr3	80	Apr	1216	60	3101	170
s. Caumsett Magnet	d. Princess of Robindale Farm						
*Greystone Charming Hetty	Sr3	177	Apr	800	45	5538	285
*Greystone Charming Inez	5	252	Apr	1021	65	10781	583
*Greystone Charming Juno	Sr4	264	Apr	1070	65	11444	645
*Greystone Charming Orchid	Sr4	103	Apr	1179	63	4390	222
*Greystone Charming Susan	Sr4	78	Apr	1499	77	3937	186
s. Caumsett Magnet	d. Greystone Royal Betsy						
*Greystone Charming Viola	Jr4	118	Apr	1194	57	5166	233
*Greystone Northern Alpha	Jr3	175	Apr	850	44	5822	305
*Greystone Northern Bess	Jr3	163	Apr	940	39	5748	247
*Greystone Northern Donna	Jr2	305	Mar	483	37	10018	492
*Greystone Northern Grace	Sr2	200	Apr	755	49	6297	354
*Greystone Northern Iris	Jr2	211	Apr	930	48	7457	336
*Greystone Northern Nickie	Jr2	148	Apr	1075	54	5790	259
*Greystone Northern Opal	Jr2	189	Apr	991	49	7195	360
*Greystone Princess Anne	Sr2	270	Apr	1027	57	10943	541
*Greystone Storm Lass	Jr3	191	Apr	989	48	6951	333
*Rosemount Rex Spring Day	Sr2	185	Apr	956	45	6606	284

RILEY, EDWARD C., LEESIDE FARM, LUMBERVILLE, PA.

*Charlescote Hollyhock	6	137	May	1017	48	5274	242
s. Langwater Hilarity	d. Charlescote Perennial						
Leeside Atlantic Contessa	Jr2	117	May	1267	54	4710	200
s. Leeside Ensign	d. Leeside County Countess						
Leeside Atlantic Elm	Sr2	110	May	1155	55	4296	222
s. Leeside Ensign	d. Leeside Champion Maple						
Leeside Atlantic Lora	Sr2	249	May	1371	58	11385	449
Leeside Atlantic Maple	Sr2	365	Mar	540	30	11951	580
Leeside Atlantic Peeress	Jr2	85	May	1349	58	3567	162
s. Leeside Ensign	d. Leeside County Princess						
Leeside Atlantic Perfection	Jr3	365	Apr	254	18	10599	671
Leeside Atlantic Princetta	Jr3	122	May	1224	52	5019	210
s. Leeside Ensign	d. Leeside County Princess						
Leeside Champion Brilliant	Jr3	233	May	1173	55	10130	456
*Leeside Champion Elmira	Sr4	174	May	1760	94	10522	506
Leeside Champion Favor	Jr2	167	May	1143	59	7026	337
Leeside Champion Janice	Sr2	274	May	947	50	9540	486
Leeside Champion Lilli	Jr2	246	May	977	52	8597	424
Leeside Champion Lustre	Jr4	129	May	1230	66	6129	289
s. St. James Champion Robert	d. Kitchener Lustre						
Leeside Champion Patience	Jr3	365	May	496	30	12865	671
Leeside Champion Solitaire	Jr2	365	May	533	35	13464	688
Leeside Champion Vidette	Sr2	365	Mar	237	15	14332	745
*Leeside County Princess	8	188	May	1576	70	9874	409
s. Caumsett Foreman	d. Coventry Princess Brightoria						
*Leeside Hopeful Friend	9	71	May	2285	96	5107	217
s. Caumsett Valor	d. Cobble Croft Loyal Friend						
*Leeside Southern Apple	Sr4	212	May	1041	52	7954	408
s. Sterlingold Premier	d. Leeside Royal Temptation						
*Leeside Southern Countess	5	106	May	1821	82	6579	288
s. Sterlingold Premier	d. Leeside County Countess						
Leeside Southern Elma	Jr2	114	May	1360	60	4978	217
s. Sterlingold Premier	d. Leeside Champion Elmira						
Leeside Southern Katrina	Jr2	256	May	1075	52	9611	468
*Leeside Southern Lillian	6	308	May	945	50	10879	570
Leeside Southern Lorene	Jr2	174	May	1021	60	6287	311
Leeside Southern Myra	Sr2	365	May	253	16	12170	712
*Valiant's Josetta	Jr3	81	May	1184	62	2903	140
s. Gardenville Supreme's Valiant	d. Josetta's Daughter						

§RUSCHMANN, HENRY F., MEADOWBROOK FARM, BERNARDSVILLE, N. J. ARHT

*Babe's Mildred of Meadowbrook	Jr2	305	Apr	158	8	4433	214
Dawn Twin of Meadowbrook	Jr2	338	Apr	483	21	7062	334
Doree Twin of Meadowbrook	Jr2	266	Apr	417	15	5747	245
*Goldicia of Meadowbrook	Jr4	247	Apr	553	28	6702	332
Honora of Meadowbrook	Jr2	288	Apr	397	20	5276	266
*Juno of Meadowbrook	Jr2	305	Mar	424	21	6760	330
*Magnet's Lux of Meadowbrook	Sr3	30	Apr	663	28		
s. Woodbine's Daughter's Magnet	d. Meadowbrook A. Lucinda						
*Meadowbrook Alert's Buttercup	Jr2	133	Mar	659	33	3310	150
*Meadowbrook Alert's Faithful	Jr2	41	Apr	762	31	1012	43
s. Riveredge Alert's Champion	d. Royal Mitzie of Meadowbrook						
*Meadowbrook Alert's Jean	Jr2	103	Apr	795	35	3014	142
*Meadowbrook Alert's Lively	Jr2	69	Apr	521	21	1302	56
s. Riveredge Alert's Champion	d. Meadowbrook Alert's Lilley						
*Meadowbrook Alert's Penny	Jr2	9	Apr	228	8		
s. Riveredge Alert's Champion	d. Millie's Babe of Meadowbrook						
*Meadowbrook Alert's Star	Sr3	365	Apr	406	23	7020	348
*Meadowbrook Chief's Jasmine	Jr2	89	Apr	580	26	1825	84
*Meadowbrook Chief's Lotty	Jr3	270	Apr	507	23	6038	258
*Meadowbrook King's Dewdrop	Jr2	9	Apr	217	8		
s. Hominy Hill King's Ashland	d. Meadowbrook Countess Lilac						
*Meadowbrook King's Fancy	Jr2	67	Apr	604	25	1488	63
s. Hominy Hill King's Ashland	d. Meadowbrook Al'e Brilliantina						
*Meadowbrook King's Hester	Jr2	59	Apr	597	27	1171	52
s. Hominy Hill King's Ashland	d. Meadowbrook Harriet						
*Meadowbrook King's Margret	Jr2	9	Apr	225	9		
s. Hominy Hill King's Ashland	d. Cherry Bud of Meadowbrook						
*Meadowbrook King's Stella	Jr2	23	Apr	575	25		
s. Hominy Hill King's Ashland	d. Herodia of Meadowbrook						
*Meadowbrook Magnet's Gem	Jr2	86	Apr	784	30	2388	103
*Meadowbrook Magnet's Pansy	Jr2	305	Mar	153	8	5621	270
*Meadowbrook Magnet's Sunshine	Jr2	72	Apr	519	23	1239	60
s. Woodbine's Daughter's Magnet	d. Alert's Flora of Meadowbrook						
*Meadowbrook Mischief	Sr3	177	Apr	533	33	4680	223
Primula of Meadowbrook	Jr2	285	Apr	337	16	3938	188
*Sulu of Meadowbrook	Jr3	86	Apr	624	27	1833	83
s. Riveredge Alert's Champion	d. Suez's Louella of Meadowbrook						

§RUSSELL, CARL, CARL-ANNA FARM, KEENESBURG, COLO. ARHT

*+Carl-Anna Farms Bruenhilda	5	62	Apr	1025	45	2191	100
s. Seco Lord Henry's King	d. Daffodil's Actor's Freda						
+Carl-Anna Farm Select Dona	Jr2	143	Apr	718	34	3825	172
+Carl-Anna Farm Select Eugenie	Jr2	156	Apr	851	50	4963	242
+Carl-Anna Farms Queen	Sr2	305	Feb	403	25	9358	489
+Carl-Anna Farms Select's Hope	Jr2	305	Apr	234	12	9170	440
*+Daffodil's Actor's Freda	7	229	Apr	449	23	4133	214
*+Hopkins' Victory's Cheryl	Sr3	156	Apr	760	37	4651	240
*+Hopkins' Victory's Daisy	5	224	Apr	770	38	7140	359
*+Hopkins' Victory's Elaine	Jr4	206	Apr	787	39	7192	392
*+Hopkins' Victory's Hallie	Jr4	199	Apr	530	30	3751	202
*+Kitchener Fashion's Faith	Sr4	216	Mar	403	22	5586	279
+Lakeside Petunia	Jr2	305	Feb	84	3	6158	320
*+Lone Acres Gretchen	6	99	Apr	1334	60	4825	239
s. Adelmer's Sargon Exalter	d. Lone Acres Gracious						
*+Margie's Blue Marigold	8	305	Feb	107	4	6593	350
*+May's Sun Rise Golden Mirth	#7	268	Feb	334	19	7985	374
*+Meadowlark Master's Ramona	5	63	Apr	1122	54	2414	121
s. Flying Horse Master's Foremost	d. Jo-Mar King's Ramona						
*+Meadow Lodge Betty	5	48	Apr	1091	52	1783	85
s. Meadow Lodge Rex's Kingmaker	d. Meadow Lodge Climax's Betty						
*+Prediction's Lady Ruth	5	99	Apr	1149	59	4513	231
s. Seco Prediction	d. Valor's Lady Ruth						

SABINE, STEPHEN W., WESTFIELD FARM, GROTON, MASS.

Westfield S. Alveda	Sr2	165	Mar	911	47	5361	259
*Westfield Sampson's Agate	Sr3	69	Mar	1332	60	2988	135
s. Groton House Caesar's Sampson	d. Westfield E. Amethyst						
Westfield Sampson's Alberta	Jr3	59	Mar	1245	62	2370	109
s. Groton House Caesar's Sampson	d. Westfield S. Almeda						
Westfield Sampson's Dayflower	Jr4	159	Mar	984	51	5447	268
Westfield S. Dorn	Jr4	213	Mar	865	40	7221	334

SAHM, HOWARD, LOS OLIVOS DAIRY, LOS OLIVOS, CALIF. ARHT

*+Ellwood Surprise Primula	8	151	Feb	1095	57	6347	276
s. Troutmere Surprise	d. May's Primula of Ellwood						
*+Los Olivos Blossom	Sr4	305	Dec	19	1	10996	488
*+Los Olivos Flora	5	168	Mar	949	50	6293	327
s. Ellwood's Royal Prince Rodolfo	d. Ellwood Holly's Flora						
*+Los Olivos Lily	5	183	Mar	1239	52	8215	338
s. Chiang	d. Rancho Nicasio Commendation Lil						

§SAHM, ISAAC S. & CLARA M., LOS OLIVOS DAIRY, LOS OLIVOS, CALIF. ARHT

*+Rancho Valor's Blossom	8	162	Mar	939	43	5743	259
s. Valor's Maxim	d. Blossom of de San Antonio						

SALTONSTALL, RICHARD, CHARLESCOTE FARM, SHERBORN, MASS.

Charlescote Barberry	Jr2	250	Apr	1013	56	9434	463
Charlescote Belinda	Sr2	159	Apr	1061	52	5975	267
Charlescote Carol	Sr3	150	Apr	1099	52	6029	301
Charlescote Clover	Sr3	365	Mar	409	20	14128	634
Charlescote Kris	Jr2	85	Apr	1185	56	3403	156
s. McDonald Farms Blueblood King	d. Charlescote Holly						
*Charlescote Pandora	Sr4	316	Apr	960	49	12280	611
Forges Petite	Jr2	73	Mar	1127	42	2612	102
Langwater Charleen	Jr3	365	Jan	23	1	9320	513
Lian Fair Count's Ruth	Sr3	365	Apr	158	10	9645	553
*Lone Maple Butterfat Norabelle	Jr3	354	Mar	891	52	13418	727
*Tyler of Welcome Stock Farm	6	365	Mar	595	28	16203	713

§SANITARY FARM DAIRIES, INCORPORATED, SANFADAIR FARM, WHITE BEAR LAKE, MINN. ARHT

*+Alford Farm Amelia	8	265	Apr	714	43	9016	478
*+Clover Glen Topsy	6	294	Apr	285	18	5337	284
*+Dolly's Dot of Sanfadair	Jr3	165	Apr	922	43	5844	268
*+Gloria's Prediction Heiress	5	300	Feb	229	14	6391	376
*+Jason's Judy of Cor-Alfa Farm	6	305	Mar	91	4	9045	441
Sanfadair Alert's Claire	Jr2	365	Mar	392	27	7702	440
*+Sanfadair Alissa	Sr3	23	Apr	887	49		
s. Green Meads Sanfadair	d. Sanfadair Levity Alissa						
*+Sanfadair Alma	Jr4	99	Apr	1363	69	5062	223
*+Sanfadair Annette	Sr3	27	Apr	944	45		
s. Green Meads Sanfadair	d. Sanfadair Levity's Annette						
+Sanfadair C. Violet	Sr2	305	Mar	30	2	6120	355
+Sanfadair Danny's Phillis	6	299	Apr	461	24	8108	374
+Sanfadair Duke's Claudia	#9	283	Jan	158	11	6030	348
+Sanfadair Evelyn	Jr4	45	Apr	1150	57	1707	85
s. Green Meads Sanfadair	d. Sanfadair Alert's Evelyn						
+Sanfadair H. Elsa	Jr2	109	Apr	760	30	2939	129
+Sanfadair Hilda	Jr3	233	Apr	467	24	6132	274
+Sanfadair H. Judy	Jr2	98	Apr	865	40	2828	127
+Sanfadair H. Julia	Jr2	182	Apr	732	37	4872	230
+Sanfadair Lady Fae	Jr4	46	Apr	1021	50	1562	77
s. Green Meads Sanfadair	d. Sanfadair Levity's Claudia						
+Sanfadair Lady Joy	Jr3	103	Apr	1041	43	3805	153
+Sanfadair L. Claudia	Jr3	187	Apr	1093	66	7969	412
Sanfadair L. Eunice	Sr2	365	Mar	20	1	8140	381
+Sanfadair Levity Alissa	5	189	Apr	856	37	6294	274
+Sanfadair Levity Anna	Jr3	154	Apr	894	42	5515	264
+Sanfadair Levity Blossom	Jr3	70	Apr	880	40	2158	100
s. Green Meads Levity Ace	d. Sanfadair Alert's Blossom						
+Sanfadair Levity Chuckles	5	173	Apr	990	45	7057	317
+Sanfadair Levity Fairy	Sr3	217	Apr	383	25	4642	264
+Sanfadair Levity Glynn	5	119	Apr	1065	52	4592	202
s. Green Meads Levity Ace	d. Glynn of Hybill Farm						
+Sanfadair Levity Honeybee	Jr3	248	Apr	424	28	5237	288
+Sanfadair Levity Jane	Jr3	25	Apr	905	48		
s. Green Meads Levity Ace	d. Sanfadair Alert's Clarissa						
+Sanfadair Levity Jean	Jr3	72	Apr	1130	50	2861	122
s. Sanfadair Levity Chum	d. Sanfadair Glen Violet						
+Sanfadair Levity Joy	5	94	Apr	1510	61	4808	179
+Sanfadair Levity Roxy	Sr4	190	Apr	576	29	5058	241
*Sanfadair Levity Ruby	Jr4	312	Apr	569	28	10888	481
+Sanfadair Levity Star	Jr4	90	Apr	883	36	2718	104
*+Sanfadair Linda	Jr4	82	Apr	1377	66	4014	194
s. St. James Linda's Ripon	d. Wild Farms' W's Ina						
*+Sanfadair L. Inez	Jr3	174	Apr	765	47	6106	321
*+Sanfadair Louise	Sr3	119	Apr	1254	55	5454	239
+Sanfadair Royal Alissa	Jr2	85	Apr	1030	43	2932	133
+Sanfadair Royal Annette	Sr2	182	Apr	809	40	5543	252
+Sanfadair Royal Blossom	Jr2	101	Apr	834	35	2795	121
+Sanfadair Royal Chloe	Sr2	246	Apr	595	32	6695	350
+Sanfadair Royal Chuckles	Jr3	108	Apr	1070	47	3813	168
+Sanfadair Royal Dollie	Jr2	234	Apr	664	37	5592	263
+Sanfadair Royal Dot	Sr2	80	Apr	1135	50	3082	126
s. Langwater Sir Royal	d. Dolly's Dot of Metomen						
+Sanfadair Royal Eliza	Jr2	184	Apr	750	32	5164	206
+Sanfadair Royal Evelyn	Jr2	58	Mar	830	33	1554	65
Sanfadair Royal Hilda	Jr2	278	Apr	615	29	7171	346
+Sanfadair Royal Janette	Jr2	243	Apr	782	40	7853	354
+Sanfadair Royal Joy	Jr2	163	Apr	767	34	4291	168
+Sanfadair Royal Persimmon	Sr2	182	Apr	993	49	6706	301
+Sanfadair Royal Phillis	Jr2	305	Feb	352	17	6680	330
Sanfadair Royal Star	Jr2	365	Mar	316	11	9037	430
+Sanfadair Royal Violet	Jr2	213	Apr	678	35	5499	280
*+Sanfadair Steadfast Chuckles	6	305	Feb	206	10	8591	402
*+Sanfadair Viola	Jr3	180	Apr	796	43	5694	284
*+Wild Farms' W's Ina	6	305	Apr	28	1	9014	440

§SARGEANT, J. B. & J. C., JR., SARGEANT FARMS, LAKELAND, FLA.

*Gayoso Chink's Mamie	5	365	Apr	13		8216	355
*Gayoso Chink's Rain	Sr4	365	Apr	36	1	8210	347
Gayoso Legacy Girl	5	365	Apr	22	1	8245	368
Mulhocaway Butterfat's Jetta	7	358	Apr	299	14	7806	372

§SARGEANT, J. C., EST., SARGEANT FARMS, LAKELAND, FLA.
+Count's Excellent Evelyn #7 265 Apr 89 4 5167 226

§SARGEANT, J. C., JR., SARGEANT FARMS, LAKELAND, FLA.
+Walker Farms Barnard's Fairy #7 262 Mar 436 23 6761 280

§SARGEANT, JOHN B., SARGEANT FARMS, LAKELAND, FLA.
+Flori-Gold K. Luray 5 241 Apr 556 33 5875 301

§SCHEPFLIN, PAUL E., WILEMA FARMS, FREMONT, OHIO. ARHT
*+Wilema's Kate Jr4 129 Apr 793 40 3979 203
s. Kenmar Hills Prediction Solomon d. Chestnut Ridge Maid Snow White

§SCHEPFLIN, PAUL E. & PRIDDY, PAUL, WILEMA FARMS, FREMONT, OHIO. ARHT
*+Wilema's Kolleen #Jr3 288 Feb 145 11 5564 324
+Wilema's Lorraine #Jr2 272 Jan 211 11 4785 201

§SCHEPFLIN, WILLIAM F., WILEMA FARMS, FREMONT, OHIO. ARHT
+Wilema's Loretta Jr2 305 Feb 177 10 6107 279

§SCHRAG, WILLIAM & BONITA, SCHRAGCREST FARM, HEBRON, IND. ARHT
+Chedrene N. Queen's Lady Jr2 260 Mar 734 38 7266 356
*+Schragcrest Honeymoon 9 127 Mar 1131 59 5305 265
*+Schragcrest Marina 10 135 Mar 1426 63 6589 307
*Schragcrest Romulus Faith Jr3 365 Mar 53 3 9043 482
*+Schragcrest Romulus Ina Jr3 133 Mar 881 44 4423 207
*+Schragcrest Romulus Judy Jr3 305 Mar 29 1 6112 304
+Schragcrest Romulus Lily Jr2 103 Mar 973 45 3310 148
+Schragcrest Romulus Mabel Jr2 256 Mar 662 31 6267 298
+Schragcrest Romulus Mona Jr2 208 Mar 559 30 3944 303
*+Schragcrest Romulus Primrose Jr3 171 Mar 704 42 4735 260
*+Schragcrest Rose Marie #7 299 Mar 79 4 7879 425
*+Schragcrest Traveller Princess Jr4 133 Mar 1050 46 4267 201
*+Schragcrest Traveller's Daisy 5 219 Mar 745 40 6231 314
*+Schragcrest Traveller's Dinah 6 73 Mar 1525 67 3545 156
s. Alan-Be Shamrock's Traveller d. Butterfat Lady Faith
*+Schragcrest Traveller's Honey Sr4 243 Mar 978 47 9005 425

§SCHUST, CLARENCE L., RIDGEWOOD FARMS, FORT WAYNE, IND. ARHT
*+Le Clarin Valentine 9 305 Feb 88 5 9702 463
*+Ridgewood Farm King's Beauty Jr4 39 Apr 1111 53 1401 67
*+Ridgewood Farm King's Belinda Jr4 81 Apr 962 55 2601 148
*+Ridgewood Farm King's Duchess Jr4 124 Apr 1034 49 4740 222
+Ridgewood Farm King's Melba Jr2 305 Apr 200 12 7652 353
+Ridgewood Farm Lad's Bonnie Sr2 58 Apr 1215 52 2049 88
+Ridgewood Farm Lad's Vallette Jr2 58 Apr 1067 44 1774 73
*+Ridgewood Farms Carmen Sr4 182 Apr 826 43 5924 309
*+Ridgewood Farm's Delilah 5 305 Mar 18 1 6532 307
*+Ridgewood Farms Dolly Sr4 145 Apr 713 39 4513 240
*+Ridgewood Farms Dot 6 57 Apr 1265 59 2309 108
*+Ridgewood Farms Rosalind 6 270 Apr 434 22 7123 341
*+Ridgewood Farms Victoria Sr4 272 Apr 496 24 7658 327
*+Ridgewood King's Charlene Sr3 195 Apr 708 44 4964 281

§SCHUTT, HAROLD S., SPAR HILL FARM, CHADDS FORD, PA. ARHT
+Spar Hill Armeria 2d Jr2 296 Apr 818 44 9617 489
*+Spar Hill Canterbury Bell Sr3 52 Apr 1500 65 2569 112
s. Spar Hill Duke of Windsor d. Spar Hill Blueberry
*+Spar Hill Cherry Blossom Jr4 16 Apr 759 33
s. Coronation King's Heir d. Spar Hill Orange Blossom 2d
+Spar Hill Cranberry Jr2 297 Apr 795 37 9524 423
Spar Hill Dingleberry Jr2 160 Apr 863 40 5568 240
+Spar Hill Eucalyptus Jr2 16 Apr 531 28
s. Gardenville Taurus d. Spar Hill Cherry Blossom
*+Spar Hill Ginkgo Jr3 66 Apr 1455 71 3112 151
*+Spar Hill Gooseberry Jr3 49 Apr 1480 64 2405 107
s. Caumaett Lineman d. Glenburnie Gem 2d
+Spar Hill Hawthorn Jr2 25 Apr 1031 48
s. Gardenville Taurus d. Spar Hill Coronation Rose
Spar Hill Linden Jr2 175 Apr 697 40 4860 251
*Spar Hill Mertensia Sr4 168 Apr 1173 55 7356 356
Spar Hill Orange Blossom 6th Jr3 359 Apr 552 34 9853 506
+Spar Hill Pin Oak Jr2 305 Apr 543 34 9190 495
Spar Hill Scarlet Oak Jr2 178 Apr 677 41 4847 263
Spar Hill Sugar Maple Jr2 204 Apr 720 44 5858 356
Spar Hill Sunflower 6th Jr2 245 Apr 769 39 6838 322
+Spar Hill Thimbleberry Jr2 93 Apr 1024 39 3117 130
Spar Hill White Pine Jr2 147 Apr 858 47 4937 247

SCOTT, W. H. & BRIDGES, GORDON W., HUNTERDALE FARMS, FRANKLIN, VA. ARHT
¶Hunterdale Golden Beech Jr2 305 Feb 353 27 6673 389
Hunterdale Golden Flossie Jr2 243 Apr 676 40 5477 323
Hunterdale Golden Laura Sr2 264 Apr 827 48 8507 484
Hunterdale Golden Laurie Jr2 175 Apr 715 40 4573 239
Hunterdale Golden Resolution Jr2 28 Apr 897 36
s. Hunterdale Golden Maxim d. Resolute's Maxim's Queen
Hunterdale Golden Rose Jr2 253 Apr 700 41 6705 368
*Hunterdale Knight's Betsy Sr4 365 Apr 604 37 12200 652
Hunterdale Knight's Rosemary Jr2 218 Apr 624 36 5721 293
Hunterdale Knight's Valorie Jr2 168 Apr 838 43 5042 253
*Hunterdale's Rose Marie 5 313 Apr 879 50 7577 447

SELLERS, L. H., SAINT PETERSBURG, FLA. ARHT
+Bethway Farms Iris Sr2 103 Apr 679 30 2406 101
+Bruey's Farm Fancy Sr2 221 Apr 766 38 6273 279
+Bruey's Farm Marlene Jr2 219 Apr 694 38 5526 278
+Gunsight Laura Sr2 149 Apr 463 24 2759 107
+Gunsight Lydia Jr2 201 Apr 397 20 3368 153
+Gunstock Hill Farm Gail Jr2 123 Apr 671 32 3011 135
+Hidden Acres Banner's Honey Jr4 216 Apr 534 27 4825 251
+Hidden Acres Laddie's Freda Jr2 149 Apr 510 21 2801 113
+Holly Farm Christabel Jr2 117 Apr 596 28 2705 125
s. Meadow Brook's Wendell d. Christabel of Meadow Brook
+Juliana of Chappaqua Jr2 222 Apr 404 21 4125 207
+Lena of Green Top Farm Sr2 163 Apr 488 25 3028 144
s. Old Homestead Admiral d. Ann of Green Top Farm
+Lone Oak's Lena Jr2 182 Apr 843 37 5678 247
+Matchless Fern of High Fields Sr2 182 Apr 550 30 3719 182
+Matchless Jill of High Fields Sr2 180 Apr 493 29 3566 173
¶McDonald Farms Lucky Nita Jr3 129 Apr 942 43 4940 229
+Merit Monita Sr2 205 Apr 552 29 4192 205
+Rolling Acres Victory Jr2 229 Apr 383 22 3924 175
+Rolling Acres Violetta Jr2 176 Mar 592 28 4022 182
+Sellers Farm K. Beauty Jr2 196 Apr 422 24 3536 178
+Sellers Farm K. Beth Jr2 305 Mar 91 4 5379 234
+Sellers Farm K. Bonnie Jr2 182 Apr 786 39 5093 215
+Sellers Farm King's Betsey Jr2 305 Apr 134 8 5038 220
+Sellers Farm K. Zeta Jr2 305 Apr 46 3 7158 317

¶Sellers Farm Rosette Sr4 121 Apr 1111 48 4687 190
+Taxpayer's Florida Ann 9 151 Apr 616 25 3593 163
*+Taxpayer's Florida Rose 7 106 Apr 681 30 2912 118
+Three H Golden Bountiful Jr2 158 Apr 733 34 4292 175
+Willow'S Ermy 2d Jr2 305 Mar 16 6089 246
+Windfield's Petite Jr2 105 Apr 575 30 2201 109

§SEYMOUR BROTHERS, GRENFEL FARM, WEST ALLIS, WIS. ARHT
+Grenfel El Cid's Barbette Jr2 305 May 19 1 6506 322
*+Grenfel El Cid's Cortiza Jr3 277 Apr 555 28 7592 339
+Grenfel El Cid's Gail Jr2 156 Apr 566 30 3556 157
+Grenfel El Cid's Glory Jr2 256 Apr 503 29 4944 263
+Grenfel El Cid's Loraine Jr2 230 Apr 582 28 5061 234
+Grenfel El Cid's Sonya Jr2 187 Apr 765 34 5456 243
+Grenfel El Cid's Starette Jr2 305 Apr 270 14 8682 378
*+Grenfel El Cid's Starlight Jr3 305 Mar 109 5 9552 427

§SHAFER, MARTIN, SANS SOUCI FARM, FOWLER, CALIF. ARHT
+Fresno Master's Barbara Jr3 72 Apr 739 33 2054 94
s. Fresno Twilight's Master d. Fresno Chieftain's Barbara
+Golden's Victoria Sr2 216 Apr 322 18 2904 177
+Sans Souci Chieftain's Buella Jr3 124 Apr 842 46 3593 202
+Sans Souci Masher Marlene Jr2 206 Apr 478 34 3879 194
+Sans Souci Masher Roxie Jr2 206 Apr 461 27 3218 184
*+Sans Souci Masher's Geneva Sr4 305 Mar 111 7 8006 470
+Sans Souci Masher's Marilyn Jr2 305 Mar 42 2 5835 291

SHERIDAN, CLARENCE E., "LUXERIN," FOND du LAC, WIS.
Forward's Dena of Vanity Sr2 143 Mar 865 35 4794 176
Luxerin Equity's Charmane Sr3 365 Feb 545 27 11650 560
Luxerin Gay Iris Jr3 340 Mar 671 37 10638 534
Luxerin Gay Lois Sr3 223 Mar 788 40 6773 330
*Luxerin Gay Opal Jr4 280 Mar 717 36 8837 418
+Luxerin Mohammed's Sophia #Jr4 303 Dec 59 3 7180 326
Luxerin Valor's Faithful Sr2 131 Feb 858 32 4314 159
s. Churn Creek's Valor d. Luxerin Faith

SHOAL FALLS FARM, INCORPORATED, HENDERSONVILLE, N. C. ARHT
*¶Cesor Elliton's Irene 6 305 Dec 258 13 10833 477
*¶Fairlawn Maxin's Happy Girl 8 255 Apr 1520 83 13230 701
*Fanning Fields Maxim Mildred 6 365 Apr 260 13 16025 743
*Hollikinoll Majesty Crystal Jr2 121 Feb 514 30 2695 142
*Maybell of Connemara Farms 14 339 Feb 559 34 12378 618
¶Shoal Falls Alta's Gift Jr2 206 Feb 414 33 4353 219
*Shoal Falls Compliment's Reba Sr4 175 Apr 1309 79 9351 536
*¶Shoal Falls Donna Lou Sr3 305 Feb 494 39 11624 615
Shoal Falls Donna Maybelle Jr2 338 Apr 559 32 8273 436
Shoal Falls Donna Mildred Jr2 318 Feb 429 28 8544 427
¶Shoal Falls Donna Pride Jr2 169 Apr 787 43 5299 273
¶Shoal Falls Golden Annabelle Jr2 202 Apr 868 40 6530 327
¶Shoal Falls Golden Bess Jr2 219 Feb 482 28 5377 299
+Shoal Falls Golden Eva Jr2 52 Apr 965 42 1589 75
s. Shoal Falls Golden Maxim d. Edisto Farm's Ettie
*Shoal Falls Golden Flirt Jr2 176 Apr 944 40 5464 266
+Shoal Falls Golden Gail Jr2 71 Apr 967 45 2265 104
s. Shoal Falls Golden Maxim d. Fairlawn Maxim's Galia
¶Shoal Falls Golden Huntress Jr2 263 Apr 579 34 5867 332
Shoal Falls Golden Primrose Jr2 250 Mar 784 39 7547 354
Shoal Falls Golden Queen Jr2 280 Apr 496 31 6134 308
Shoal Falls J. Reba Jr2 237 Apr 876 51 7745 429
*Shoal Falls L. Flirt 5 167 Mar 1009 50 6549 312
Wardhaven Molly R Beau Sr2 365 Mar 305 21 10211 580

§SIKES, T. EDGAR, SIKCO FARM, GREENSBORO, N. C. ARHT
*Fairlawn Heritor's Juda 6 365 Apr 321 21 11581 708
*Knightdale Comet's Kristine 5 56 Apr 1326 53 2267 90
s. Quail Roost Royal Count d. Kristine of Cottonade
*Sikco Golden Gift 5 361 Apr 780 41 11640 545
+Sikco Maxim June Sr2 109 Apr 915 40 2827 125
Sikco Maxim's Dream Sr2 173 Apr 773 49 4265 238
Sikco Maxim's Felicity Sr2 302 Apr 626 37 6903 358
Sikco Maxim's Grace Sr2 217 Apr 890 49 6742 358
Sikco Maxim's Imp Sr2 364 Apr 733 37 6804 314
*Sikco Maxim's Iris Sr4 365 Mar 402 30 9023 578
Sikco Maxim's Jam Sr2 365 Jan 17 9009 436
Sik-co Maxim's Queen Jr2 365 Apr 599 33 9610 489
*Sik-co Maxim's Rose 7 365 Mar 403 24 10730 575
*Sikco Maxim's Sue Sr3 114 Apr 891 46 3877 202
*Sikco M. Maxim's Girl Sr3 318 Apr 734 44 6399 384
*Sikco M. Maxim's Nellie Sr4 48 Apr 1413 70 2092 104
s. Clear Springs Majesty's Maxim d. Rosebud's Maxim's Nellie
*Sikco M. Maxim's Pauline Jr4 117 Apr 1207 56 4718 206
Sikco Noble Miss 2d Sr3 330 Apr 731 40 8296 445
*Skuggek's Comet's Lona 7 121 Apr 1007 53 4308 237

§SMITH, CLIFFORD B., GARDEN RIDGE FARM, BANGOR, MAINE.
+Bliss of Garden Ridge 7 91 Apr 1186 51 3794 165
s. Thirlstane Baron d. Rougilla Patty
+Winkle of Garden Ridge Sr4 168 Apr 864 42 5645 269

§SMITH, EMMIT, GIBSONBURG, OHIO. ARHT
*+Actor's Sensation 6 305 Mar 67 3 7881 400
+Discovery's Belldona Jr2 185 Apr 577 29 4556 227
+Discovery's Betty Jane Jr2 298 Apr 439 34 6644 338
+Discovery's Queen Bam Jr2 300 Mar 518 39 7527 356
*+Discovery's Queenetta Jr3 225 Apr 418 19 4782 226
+Discovery's Selma Jr3 298 Apr 416 21 7640 371
*+McDonald Farms Don's Natasha Sr3 201 Apr 597 37 5129 306

SOUTHERN DAIRIES, INCORPORATED, VALKYRIE FARM, CANDLER, N. C. ARHT
*Valkyrie Dixie Shiney 5 260 Mar 924 38 9991 412
*Valkyrie Gabriel's Evelyn 10 334 Mar 571 30 13335 644
*Valkyrie Leader Doll Jr2 168 Mar 754 33 4725 204
s. Valkyrie Vita-Lure Leader d. Valkyrie Southern Dolly
¶Valkyrie Lucky Daisy Jr2 126 Mar 845 38 3775 175
¶Valkyrie Lucky Darling Jr2 177 Mar 774 37 5022 246
*¶Valkyrie Lucky Donna Jr2 305 Feb 235 15 5284 271
¶Valkyrie Lucky Ellen Jr2 174 Mar 862 43 5498 270
*¶Valkyrie Lucky Milly Jr2 122 Mar 803 33 3609 156
*¶Valkyrie Lucky Sunflower Jr2 133 Mar 896 48 4445 223
*¶Valkyrie Southern Dolly 8 325 Mar 722 33 12439 536
*Valkyrie Southerner Josephine 5 365 Feb 358 19 10741 545
*¶Valkyrie Southerner Sunflower 5 106 Feb 1128 49 4497 196
+Valkyrie Tar-Heel Annette 2d Jr4 256 Mar 445 34 5113 248
*Valkyrie Tar Heel Felicia Sr4 365 Feb 376 22 11576 572
*Valkyrie Tar Heel Lass Jr4 223 Mar 821 36 8035 400
*Valkyrie Tar Heel Morandee 7 334 Mar 701 38 12230 602
*Valkyrie Vita-Lure Belle Sr4 223 Mar 652 38 8140 392
*Valkyrie Vita-Lure Felicity Jr4 244 Mar 574 29 6889 357

*Valkyrie Vita-Lure Lassie 6 330 Mar 780 39 13049 652
*Valkyrie Vita-Lure Masher 10 239 Mar 1028 45 9992 499

§SPANG, LOYAL B., SPANG FARMS, BUTLER, PA. ARHT
*-Spang's Banner Rosalie Sr4 172 Mar 1023 46 6558 268
*-Spang's Banner Roseann Sr4 236 Mar 726 37 7247 544
*-Spang's Laura Janice 5 225 Mar 834 37 6375 352
*-Spar Hill Gaillardia Jr4 138 Mar 1033 37 5286 274

§SPRINGS, ELLIOTT, SPRINGS FARM, FORT MILL, S. C.
*Ace's Queen Margie Jr4 365 Mar 191 9 11788 538
*Riegeldale Ben's Mistress Sr3 365 Apr 336 23 8595 463
+Springmaid Fashion Alice Jr3 87 Apr 1080 39 3169 132
+Springmaid Fashion Alpha Sr2 103 Apr 1009 45 3504 168
+Springmaid Fashion Belinda Jr2 81 Apr 1034 50 2819 124
s. Klondike Fashion d. Klondike Leiah
+Springmaid Fashion Betty Sr3 100 Apr 1302 56 4311 193
+Springmaid Fashion Cindy Jr2 188 Apr 775 39 4951 234
*-Springmaid Fashion Dolly Sr3 135 Apr 1190 51 5510 346
s. Klondike Fashion d. Riverview's Lucky Duchess
Springmaid Fashion Helen Jr2 365 Apr 701 34 10234 469
+Springmaid Fashion Lila Jr2 74 Apr 1211 54 2900 136
s. Klondike Fashion d. Kerr's Foremost Hazel
+Springmaid Fashion Nancy Jr2 150 Apr 1085 46 5132 224
*-Springmaid Fashion Patsy Sr3 42 Apr 1427 58 1936 85
s. Klondike Fashion d. Sandy River Hope
Springmaid Fashion Phoebe Jr2 223 Apr 918 44 6784 297
+Springmaid Fashion Suzane Jr2 157 Apr 864 39 4675 208
+Springmaid Fashion Winnie Jr2 204 Apr 574 30 4241 215
Springmaid Fritzlyn Juddy Sr2 365 Feb 26 1 8837 433
Springmaid Kettie's Polly Jr2 262 Apr 697 42 6678 258
Springmaid P. Minnie Jr2 212 Apr 538 31 3781 236
*Springs Farm Cora Sr3 365 Mar 138 8 10161 534
*+Springs Farm Raider Sis Sr4 95 Apr 1068 55 3430 182

§STEBBINS, FRANK J., GREENHAVEN FARM, GREENVILLE, OHIO. ARHT
*+Greenhaven Farm's Bess Jr3 181 Apr 659 39 4875 222
+Greenhaven's Ann Jr2 256 Apr 392 20 5126 248
*+Sadie of Patty Lou's Katrina 6 137 Apr 735 36 4392 216

§STEBBINS, FRANK J. & SONS, GREENHAVEN FARM, GREENVILLE, OHIO. ARHT
+Greenhaven Farm's Pixie Jr2 155 Apr 759 36 4063 194
+Ohionola Farms C. Delight Jr2 265 Apr 405 20 5353 279
*+Ohionola Farms Lulu Belle 5 99 Apr 1054 43 3777 191
s. Ohionola Farms Royal Supreme d. Ohionola Farms Dutchess
*+Ohionola Farms Princess 5 265 Apr 535 27 7740 373

§STEBBINS, H. LEE, GREENHAVEN FARM, GREENVILLE, OHIO. ARHT
*+Greenhaven Cherry Sr4 217 Apr 788 35 7226 314
+Greenhaven Farms Daisy Jr2 126 Apr 825 35 3446 158
*+Greenhaven Greta Jr3 170 Apr 566 26 4474 202

§STEBBINS, NORMAN N., GREENHAVEN FARM, GREENVILLE, OHIO. ARHT
+Greenhaven's Clara Jr2 238 Apr 604 30 5687 272

§STEELE, TED, CELEBRITY FARMS, NEW HOPE, PA. ARHT
¶Bear Haven's Hardwick's Helena Jr2 198 May 578 29 4538 214
*¶Bear Haven's Maxim's Joyous 5 285 May 588 32 10085 494
Bear Haven's Mister's Joyous Jr2 280 May 634 34 7332 372
¶Celebrity Farms Actor's Dainty Jr2 305 Apr 442 30 8497 368
¶Celebrity Farms Mirth Jr2 181 May 678 35 4693 229
¶Celebrity Farms Noel Jr2 95 May 943 41 3092 138
s. Open Hearth Mischief d. Bountiful Susanna
¶Hominy Hill Fawnette Jr2 244 May 594 35 5675 273
*¶Locust Grove P. Gayle Sr3 268 May 1094 43 11173 454
*¶Vagabond's Valiant Eudora #Jr3 326 May 58 2 9265 453
*¶Woodacres Queen Victoria Sr4 305 Apr 415 24 9252 510

§STEINER, CHARLES D., RAPPAHANNOCK FARMS, BLOOMSBURG, PA. ARHT
*¶Guernland C. Pearl Sr4 114 Apr 957 45 4409 232
*¶Langcroft's Rose 7 200 Apr 1357 69 10386 512
¶Rappahannock's Betty Jr2 236 Apr 947 48 7850 357
Rappahannock's Louise Jr2 39 Mar 1362 64 1641 77
s. Coldspring's B. R. Valor d. Langcroft's Bluebell
¶Rappahannock's Nora Jr2 165 Apr 809 37 4671 205
¶Rappahannock's Reba Sr2 193 Apr 847 43 5534 273
¶Rappahannock's Rosa Lee Jr2 133 Apr 1044 48 4675 223
*¶Rappahannock's Rose Marie Sr3 90 Apr 1452 66 4498 220
s. Coldspring's B. R. Valor d. Langcroft's Rose
Rappahannock's Venus Sr3 151 Apr 1089 44 6183 260
*¶Yocliff Artist 8 102 Apr 1526 70 5656 285
s. McDonald Farms Evolution d. Yocliff Actress

§STEWART, E. A., TWIN LAKES FARM, NORTH LAWRENCE, OHIO. ARHT
+Twin Lakes Addah Sr2 134 Apr 851 37 3085 129
Twin Lakes Butterball Sr2 365 Feb 117 4 9349 433
+Twin Lakes Butterfly Jr2 102 Apr 622 30 2281 97
+Twin Lakes Cloe Sr2 305 Jan 317 20 7000 388
+Twin Lakes Dayla Sr2 47 Apr 737 42 1134 64
s. Chedco Scout d. Twin Lakes Daisy Jane
+Twin Lakes Fairgirl Sr2 52 Apr 943 47 1619 81
s. Chedco Hollinton d. Twin Lakes Vicky
+Twin Lakes Fantasy Sr2 87 Apr 905 42 2658 124
s. Chedco Scout d. Twin Lakes Fern
Twin Lakes Favorite #Jr3 363 Apr 469 22 8945 409
+Twin Lakes Glenna Sr2 186 Apr 649 34 4504 209
Twin Lakes Hope Sr2 314 Apr 915 43 4809 194
+Twin Lakes Ida Sr3 234 Apr 702 39 6750 320
+Twin Lakes Iona Jr2 305 Feb 214 12 5615 270
+Twin Lakes Janice Jr2 305 Feb 61 2 5927 281
+Twin Lakes Laura Sr2 305 Jan 253 11 6259 333
Twin Lakes Lisa Sr2 106 Mar 691 34 3379 143
+Twin Lakes Lotus Jr2 305 Feb 280 13 5860 291
+Twin Lakes Lucia Sr2 75 Apr 944 43 2379 99
s. Chedco Scout d. Twin Lakes Louise
+Twin Lakes Lydia Jr2 305 Mar 248 11 6140 281
*+Twin Lakes Marlene 5 234 Apr 1105 50 10883 451
+Twin Lakes Polly Sr3 120 Apr 1075 53 4764 206
+Twin Lakes Sherl Jr2 45 Apr 957 40 1289 58
s. Chedco Scout d. Twin Lakes Sheron
+Twin Lakes Silver Star Jr3 305 Mar 634 27 6311 343
+Twin Lakes Viola Jr2 305 Apr 64 4 6339 287

§STICKEL, A. C., RHODO-DEN FARMS, MILL RUN, PA. ARHT
*+Barbara Joyce 9 86 Feb 836 43 3887 154
+Rhodo-Den's Levity Clara Jr2 180 Mar 325 21 3914 158
s. Ideal Chieftain d. Pine Manor Levity Lure
*Rhodo-Den's Pointer's Jane Jr3 148 Mar 505 27 8523 179

§STICKEL, PATRICIA ANN, RHODO-DEN FARMS, MILL RUN, PA. ARHT
+Rhodo-Den's Ideal Fancy Jr2 130 Mar 688 22 5533 123

§STILSON, WARD K. & HARRIS, OMER V., MALLARD LAKE FARM, ANDERSON, IND. ARHT
+Mallard Lake Jeanne Sr2 253 Apr 789 45 7122 370

§STILSON, WARD K. & HARRIS, OMER V. & SONS, MALLARD LAKE FARM, ANDERSON, IND. ARHT
+Mallard Lake R. Lassie Jr2 164 Apr 641 34 4368 210
+Mallard Lake R. Vera Jr2 78 Apr 695 34 1927 95
s. Golden Grange R. Rosamond d. Mallard Lake Vernie
*+Mallard Lake Sally Jr3 305 Mar 392 19 9622 382
*+Mallard Lake Sue Jr4 305 Mar 570 35 10858 549

§STONEMAN, WILLIAM A., GALLIO FARM, BELLE VERNON, PA. ARHT
+Gallio Alein Sr3 238 Mar 472 24 4986 289
*+Gallio D. Levity 7 305 Mar 26 1 8153 310
*+Gallio King's Ora Jr3 104 Mar 872 40 3203 137
*+Gallio King's Suzanne Sr3 44 Mar 1351 50 1773 79
s. Gallio King d. Gallio V. Sue
*+Gallio N. Diana 6 305 Feb 114 6 8187 410
*+Gallio Noble Freska Jr4 94 Mar 1163 56 3639 163
*+Gallio Super Belle 5 96 Mar 1317 55 4148 176
*+Gallio V. Mildred 10 35 Mar 1200 54 1340 60
s. Gallio Victor d. Walnut Valley Richen Daisy
+Lone Oak Merry Alice 45 300 Nov 47 2 7976 312
*+Lone Oak Merry Alice 6 59 Mar 1523 57 2864 122
s. Langwater Pal d. Broadland Alyssum
*+Supermost Blue Blood 7 57 Mar 1578 73 2836 132
s. Foremost Supreme Valor d. Walnutdale Blue Bell

§STUART, GLENN, MRS., STUARTDALE, BREMEN, IND. ARHT
*+Myersmead Princeling's Belle Jr3 305 Mar 549 35 9474 537

§SWANSON, E. G., SWANACRES, DOWAGIAC, MICH. ARHT
*+Crusader's May of Swanacres 6 61 Apr 1021 45 2073 92
s. Lockshore Swan's Crusader d. Swanacres Ultra May
*+Lockshore Choice's Alexandra 10 305 Mar 50 2 9816 450
*Lockshore Leda Jr4 365 Apr 48 2 14121 736
*+Swanacres Golden Blossom 5 305 Mar 251 14 10845 553
*+Swanacres Janice Sr3 205 Apr 538 33 4699 280
+Swanacres Maxim's Blossom Jr2 211 Apr 592 37 4449 239
*+Swanacres Milady Sr3 168 Apr 525 30 3559 187
*+Swanacres Mistress May 8 275 Mar 904 51 10284 520
*+Swanacres Ultra May 10 45 Apr 1107 51 1641 76
s. Lockshore Crystal Prince d. White Oak Nylarose

§SWITZER, P. K., CROSS ARROWS FARM, UNION, S. C. ARHT
+Dudley's Marge Jr3 182 May 650 33 4167 217
+Dudley's Maxine Sr2 227 May 634 25 5316 234
+Prim Dudley's Margaret 5 297 May 238 10 5001 210
+Ruth's Lucky Becky Jr3 218 May 531 24 5043 221
+Tess' Bright Sue Jr3 115 May 677 37 2641 113

§SWITZER, P. K. & JAMES L., CROSS ARROWS FARM, UNION, S. C. ARHT
Breeze Haven Kimbrough's Ada Sr3 68 May 1158 68 2652 150
s. Klondike Kimbrough d. Governor's Adele
+Croasdaile Princess Felda Jr3 250 May 190 10 4297 224
+McNaughton's Flirt Jr3 267 May 515 27 6274 337
*+Quail Roost Duncan's Rita Jr3 186 May 437 28 3373 179
+Quail Roost Lady Georgia Sr2 175 May 321 18 2693 154
*+Zimalcrest Noble Peggy 5 62 May 1307 66 2654 135
s. Quail Roost Noble King d. Zimalcrest Maple Glen Peggy

§SYKES, R. P., HILLCREST FARM, ASHEBORO, N. C. ARHT
*+Coker Maxim's Diana Lynn Jr4 58 Apr 1144 52 2036 104
s. Clear Springs' Prince Foremost d. Coker Red Lady
*+Gallimore's Lucky Tulip 10 30 Apr 1372 67
s. Quail Roost Lucky Ace d. Sequel's Gay Lady
*+Hillcrest Lucky Linda Sr4 68 Apr 1140 55 2452 120
s. Morning Star's Royalist d. Lucky Rose's Queen
*+Hillcrest Maxim's Patty Sr4 23 Apr 678 33
s. Maxim's Prince of Briarwood d. Ace's Sequel Queen
*+Hillcrest Prince's Becky Jr4 89 Apr 1058 50 3110 141
s. Clear Springs' Effie's Prince d. Silver King's Patsy
+Hillcrest Princess Joan Sr2 226 Apr 641 34 5776 297
+Hillcrest Princess Joy Jr2 257 Apr 554 34 5315 277
+Hillcrest Princess Mae Sr2 253 Apr 530 33 4757 265
+Hillcrest Princess Maxine Jr3 144 Apr 793 40 1139 56
s. Clear Springs' Effie's Prince d. Hillcrest's Maxim Lou
*+Hillcrest Princess Nancy Jr3 94 Apr 891 42 2915 134
s. Clear Springs' Effie's Prince d. Lucky Ace's Anne
+Hillcrest Princess Violet Jr2 217 Apr 516 27 4113 209
*+Leader's Queen Maryetta 7 305 Mar 273 18 8054 404

TENNEY, DANIEL G., EST., ROCKINGHAM FARM, SALEM, N. H. ARHT
Bain Ridge Pollyanna Sr2 209 Apr 467 26 5125 268
*Klondike Predictmost Clara 6 162 Apr 1155 57 7339 355
¶Rockingham Fascination Jr2 230 Apr 1066 53 9717 492
Rockingham Frivolity Jr2 92 Apr 1096 46 3315 150
Rockingham Meadow Glenn Jr3 147 Apr 1352 62 6563 308
Rockingham Pre-Belle Jr2 247 Apr 1057 56 8733 470
*Rockingham Pre-Holly Jr4 177 Apr 926 41 6470 296
*Rockingham Refine 8 181 Apr 1250 64 9570 432
¶Rockingham Remembrance Jr2 232 Apr 943 56 6874 390
Rockingham Reverie Sr4 63 Apr 1326 60 2745 129
s. Rockingham Reliance d. Rockingham Princess Bonnie
*Rockingham Ultra May Della 9 128 Apr 1143 63 5690 274
*Tarbell Gallant Ellin Jr3 147 Apr 1088 59 6230 335
Woodacres Honor Cherie Jr2 196 Apr 926 47 6362 338

§THOMPSON, HARVEY, HAZELDEN FARM, BROOK, IND. ARHT
*Alberta of Ade Acres Jr4 74 Apr 1175 55 3000 140
s. Quail Roost Prim Max d. T. Treva's Victory
*+Autumn's Star of Woodshole Sr4 35 Apr 1209 53 1383 61
s. Yellow Creek King's Pace-Maker d. Elmdale Autumn
+Lane's Wonder's B. Paden 5 40 Apr 1294 56 1689 72
s. Ken Ver Wonder's Dictator d. Johnanna Gypsy Marjorie
*Lily's Lana of Rosette 6 32 Apr 1295 61 1371 64
s. Georgeland Lucky Queen's Jason d. Hoosiermead Lily
Normandy Linda Lee 5 35 Apr 1283 58 1463 66
s. Normandy Levity Blend d. Boulder Bridge Ida
*Normandy Linda Lou 5 53 Apr 1313 55 2291 94
s. Normandy Levity Blend d. Boulder Bridge Ida

TIMMINS, GEORGE H., GREENWAY FARM, WARE, MASS. ARHT
Greenway Charming Belle Sr2 180 Apr 1093 47 6282 280
Greenway Charming Flashlight Jr2 365 Apr 77 5 10884 548
Greenway Charming Lady Jr2 365 May 35 1 11705 543

Greenway Charming Star	Sr2	300	Apr	889	47	9969	495
Greenway County Gentian	Jr4	129	Apr	1032	43	5100	221
Greenway Fairy	Jr3	110	Apr	1024	54	4036	195
Greenway Queen Lassie	Sr2	138	Apr	1100	46	5409	218
Greenway Queen Mermaid	Jr3	152	Apr	1234	57	6512	274
Greenway Rejoyce	Sr2	212	Apr	1213	50	6751	360

§TODD, BURTON H., MR. & MRS., ELM LANE FARM, FRESNO, CALIF. ARHT

+Cameo Max's Eville	Sr2	173	Apr	724	35	4293	215
+Dorothea's Princess Dora	Sr4	118	Apr	1057	54	4786	227
*+Elm Lane Barberry	6	305	Apr	33	1	8274	384
+Elm Lane Daisy	Sr2	305	Mar	225	13	8088	415
+Elm Lane Dew Drop	Sr2	242	Apr	678	49	6366	381
+Elm Lane Flax	Jr2	196	Apr	519	25	4578	260
*+Elm Lane Forgetmenot	Jr4	305	Mar	105	6	6658	364
*+Elm Lane Foxglove	Jr3	63	Mar	1021	52	2086	106
*+Elm Lane Fuchsia	7	76	Apr	1744	113	4231	257
s. McDonald Farms Fashion	d. Western Glow Favorite						
*+Elm Lane Golden Glow	7	118	Apr	1014	48	4877	239
+Elm Lane Heath	Jr2	141	Apr	815	41	4610	224
+Elm Lane Lily	Jr2	93	Apr	798	38	2605	130
+Elm Lane May Rose	Sr2	269	Apr	638	36	6415	328
*+Elm Lane Rosalie	5	137	Apr	828	43	5800	264
*+Elm Lane Rose Ida	Jr3	190	Apr	632	41	5823	318
*+Elm Lane Rose Leaf	Sr4	247	Apr	312	17	4850	243
+Elm Lane Rose Leaflette	Sr2	70	Apr	838	38	1932	89
s. McDonald Farms His Landsman	d. Elm Lane Rose Leaf						
*+Elm Lane Rose Petal	8	197	Apr	658	34	6908	337
+Elm Lane Salvia	Sr3	69	Apr	1407	74	3348	160
s. McDonald Farms Fashion	d. Cameo Symphony						
Elm Lane Tulip	Jr3	365	Apr	64	4	11562	622
*+Happyholme Baroness Anne	5	201	Apr	617	38	7401	401
+McDonald Farms Don's Ophelia	Sr2	133	Apr	658	36	3124	167
St. Albans King's B V A Faith	Sr2	172	Apr	491	29	3982	249
*+San Carlos Diana	5	70	Apr	1316	64	3232	156
s. San Carlos Gay Lad	d. San Carlos Dorothy						
+Sans Souci Madalon's Alvera	Sr2	155	Mar	816	40	4707	228
*+Valley Oaks Topaz	Sr3	168	Apr	559	38	3832	193
+Van de Kamp King's Heather	Sr2	61	Apr	928	40	1929	91
s. Rancho Lita's Judge	d. Van de Kamp Sugar's Heather						
+Wandamere Fancy Girl	Sr3	193	Apr	434	26	4040	232
+Wandamere Princess Mary	Sr3	305	Mar	292	16	8929	395
+Wescon's Norbeau's Rosalind	Sr2	114	Apr	1184	69	4987	246
+Westlynn Norma	Jr4	118	Apr	1117	49	5731	235

§VANDER GRIEND, C. M., BAKER VIEW FARM, LYNDEN, WASH. ARHT

*Baker View Lilac	Jr4	358	Apr	451	27	10304	523
Baker View Lillian	Jr2	365	Apr	419	27	7475	429
+Baker View Opal-A	Jr3	31	Apr	988	56	1009	57
s. Argilla Adjuster	d. Baker View Opaline						
*Baker View Patience	7	365	Apr	181	10	11630	576
*+Baker View Peaches	8	63	Apr	1260	78	2608	154
s. Fircrest Noble Duke	d. Priscilla of Baker View						
*+Baker View Pearl	6	120	Apr	844	45	3787	200
+Baker View Polly	Jr2	164	Apr	493	28	2832	156
+Baker View Reddy	9	138	Apr	1231	59	6248	287
*+Baker View Rita	Sr3	305	Apr	55	2	9619	459
*+Baker View Suzanne	Sr3	140	Apr	865	38	4171	178
Baker View Whitey	Jr2	111	Apr	469	28	1810	97

§VANDER GRIEND, FRANS C., BAKER VIEW FARM, LYNDEN, WASH. ARHT

*+Baker View Belinda	Sr3	70	Apr	1076	57	2600	124
s. Argilla Adjuster	d. Baker View Bellamy						
*+Baker View Theda	11	302	Mar	670	38	8569	465
+Baker View Thersa May	Sr2	143	Apr	600	31	2897	128

VAN DYKE, A. A., VAN DYKE GUERNSEY FARMS, SAINT PAUL, MINN.

+Van Dyke Butterboy's Luetta	6	305	Feb	150	8	8267	376
¶Van Dyke Drummer's Beatricia	Jr2	124	Mar	977	42	4068	165
¶Van Dyke Drummer's Break O Day	Jr2	130	Apr	890	39	4018	163
¶Van Dyke Drummer's Gladys	Sr2	105	Apr	849	40	3305	140
s. Haven Hill Boy Drummer	d. Van Dyke Royal Gladys						
¶Van Dyke Drummer's Molly	Jr2	137	Apr	644	26	3580	133
¶Van Dyke Drummer's Rosetta	Sr2	92	Apr	938	42	3029	121
s. Haven Hill Boy Drummer	d. Van Dyke Levity Rosetta						
*¶Van Dyke Levity Bernna	Jr4	68	Apr	1100	43	2624	108
s. Wey Acres Levity Fancier	d. Van Dyke Royal Berna						
Van Dyke Levity Ellen	Jr3	365	Feb	78	3	10559	448
+Van Dyke Levity Gold	Sr3	305	Feb	24	15	8605	388
+Van Dyke Levity Rosetta	Jr4	305	Mar	135	7	9264	405
¶Van Dyke Master's Berna Ann	Jr2	82	Mar	1061	44	3123	136
¶Van Dyke Master's Flora	Sr2	102	Apr	881	36	3277	125
s. Flying Horse Master's Bell Boy	d. Van Dyke Sheik's Flora						
+Van Dyke Master's Janice	Jr4	305	Jan	4		7528	340
Van Dyke Master's Lucky Lass	Sr2	293	Apr	614	33	8139	383
*Van Dyke Master's Rosalie	Jr4	55	Apr	1296	57	2399	110
s. Flying Horse Master's Bell Boy	d. Van Dyke Premo's Rosealine						
¶Van Dyke Master's Roses	Sr2	106	Apr	1041	39	3953	142
s. Flying Horse Master's Bell Boy	d. Van Dyke Sheik's Roses						
¶Van Dyke Master's Top Gem	Sr2	148	Apr	781	37	4868	215
+Van Dyke Royal Beatricia	5	54	Apr	1147	46	2038	85
s. Rosewald Royal Blendon	d. Van Dyke Master's Beatricia						
Van Dyke Royal Ellen	Sr2	363	Mar	377	23	7160	414
¶Van Dyke Royal Golden Flora	Sr3	109	Apr	958	43	3929	172
s. Rosewald Royal Blendon	d. Van Dyke Golden Flora						
¶Van Dyke Royal Rosseta	Sr3	193	Apr	859	41	6670	320
+Van Dyke Sheik's Berna Annable	Jr4	305	Feb	145	8	8155	336
¶Van Dyke Sheik's Ella May	Sr3	78	Apr	1196	51	3148	144
s. Pine Manor Sheik	d. Van Dyke Sequel Ella May						
¶Van Dyke Sheik's Happy	Jr4	56	Apr	1044	45	1954	85
s. Pine Manor Sheik	d. Van Dyke Master's Glad Girl						
¶Van Dyke Sheik's Lass	7	305	Feb	120	6	11075	551
*Van Dyke Sheik's Lass	8	50	Apr	1469	62	2395	101
s. Pine Manor Sheik	d. Van Dyke Bootes' Lass						
+Van Dyke Sheik's Light	Sr2	305	Feb	19	1	8297	425
+Van Dyke Sheik's Margurite	Jr2	278	Apr	620	30	7449	331
Van Dyke Sheik's Pet	Jr2	291	Apr	684	35	8130	377
+Van Dyke Superior Gold Rose	9	305	Feb	345	18	9141	418
¶Van Dyke Third Musical	Sr2	92	Apr	772	38	2648	120
s. Haven Hill Boy Drummer	d. Van Dyke Royal Master's Phyllis						

VAN DYKE, CLEVE J., VAN DYKE GUERNSEY FARMS, SAINT PAUL, MINN.

¶Cleve Drummer's Luetta	Jr2	100	Apr	943	38	3388	129
s. Haven Hill Boy Drummer	d. Van Dyke Sheik's Luetta Girl						

§VINCENT, JOHN L., CLOVERDALE FARM, CHICO, CALIF.

+Cloverdale Jewel W. Jackie	Jr3	304	Apr	822	37	6174	301
+Cloverdale Songstress W Song	Jr2	89	Apr	1025	46	3151	145
s. Raemelton Levity Wisdom	d. Cameo Songstress						
+Cloverdale Sweetheart K Sugar	Jr2	59	Apr	1162	52	2194	97
+Happyholme Hercules' Iola	Sr2	61	Apr	1307	66	2644	132
s. Caumsett Hercules	d. Happyholme R'Ambler's Iola						

§VINCENT, L. E., CLOVERDALE FARM, CHICO, CALIF.

*Cloverdale Beauty's K. Beebe	5	254	Apr	509	25	7134	336
+Cloverdale Bonnie K Beth	Jr2	204	Apr	984	47	6777	316
+Cloverdale Debbie's K. Duchess	Sr3	278	Apr	690	33	7198	359
Cloverdale Debbie W. Dot	Jr2	294	Apr	826	41	8616	450
*+Cloverdale Fern's Flower	5	80	Feb	1155	54	3276	153
+Cloverdale Fern's K. Flip	Jr4	278	Apr	678	32	7803	354
+Cloverdale Fern W Fram	Jr2	204	Apr	809	40	6191	284
+Cloverdale Folly W. Fancy	Sr2	298	Apr	696	30	8233	355
*+Cloverdale Isobella K. Ina	Sr4	305	Mar	349	20	8144	405
*+Cloverdale Isobella's Ida	6	207	Apr	1329	55	10875	469
*+Cloverdale Louise's K. Lilly	Sr4	287	Apr	404	20	6894	312
*+Cloverdale Mandy's K. Misty	Sr4	142	Apr	1078	53	5784	272
+Cloverdale Nancy's K Nifty	Sr4	291	Apr	305	31	6368	346
*+Cloverdale Nancy's Nora	5	248	Apr	672	38	6648	390
Cloverdale Pacific Wintaria	Jr2	312	Apr	692	33	7404	336
*+Cloverdale Penny's W. Pat	Jr3	197	Apr	959	46	6968	310
+Cloverdale W. Georgette	Sr2	298	Apr	666	37	7632	375
+Cloverdale Windom's Fern	Sr3	89	Apr	1205	54	3569	156
s. Raemelton Levity Wisdom	d. Fern of Tumac's Farm						
*+Goldie's Gladyse of Cloverdale	6	305	Apr	55	3	10278	515
*+Juno's Jewel of Cloverdale	6	218	Apr	855	40	7115	338

§VOGT, H. F., SUNNY DALE FARM, WAUKESHA, WIS.

+Sunny Dale Betsy	Sr2	229	May	718	36	6284	296
*Sunny Dale Farm Dream Girl	Sr4	365	Apr	68	3	10177	430
+Sunny Dale Levity Cherry	Sr2	247	May	795	37	7047	321
+Sunny Dale Levity Ethel	Jr2	242	May	984	42	7997	340
+Sunny Dale Levity Rachel	Sr2	254	May	977	46	7974	386
+Sunny Dale Levity Rose	Sr2	244	May	1072	45	9004	374
+Sunny Dale Levity Susie	Sr2	145	May	960	45	4837	214
s. Wey Acres Levity Admiral	d. Sunny Dale Farm Suan						
+Sunny Dale Nellie	Sr2	255	May	1019	44	8431	380

WALKER, G. B., WALKER FARMS, STONEVILLE, MISS.

*¶Crystal King's Sally	Sr3	152	Apr	1051	46	5833	274
+Lea Lady Valencia	6	281	Apr	417	19	6725	286
+Lea Miss Marion	7	113	Apr	1028	46	4178	183
s. Langwater Monologue	d. Green Meads Lady Marion						
*+Lea Miss Phoebe	6	102	Mar	1283	51	4403	177
+Lea Miss Sandra	9	70	Apr	1244	56	2866	131
s. Langwater Monologue	d. Thatch Meadow Rosemary						
*+Lea Vendetta Dahlia	6	157	Apr	992	39	5768	233
*+Lea Vendetta Wilma	5	271	Apr	312	17	5383	276
+Walker Farms Azalea	Jr3	286	Apr	350	30	4869	235
¶Walker Farms Barnard Janina	Jr3	115	Apr	1238	68	4897	343
s. Riegeldale Mck Barnard	d. Walker Royal Jay						
¶Walker Farms Barnard Jasmine	Sr2	97	Apr	1292	48	3229	111
s. Riegeldale Mck Barnard	d. Walker Royal Jay						
+Walker Farms Barnard Linnet	Sr2	305	Mar	160	9	7994	368
+Walker Farms Barnard Myra	Sr3	25	Apr	761	37	6414	319
+Walker Farms Barnard Paula	Sr2	211	Apr	783	36	6132	270
*¶Walker Farms Barnard's Justine	5	305	Feb	29	1	10648	531
+Walker Farms Barnard's Luck	Jr4	204	Apr	654	49	6386	325
*+Walker Farms Barnard's Witch	5	134	Apr	1119	54	5561	255
*+Walker Farms Champion's Cheer	7	193	Apr	635	32	5119	237
¶Walker Farms Delta Clarice	Sr4	52	Apr	2068	76	3423	125
s. Walker Royal Paul	d. Arden Footprint Clara						
+Walker Farms Delta Japonica	5	220	Apr	596	31	5650	254
+Walker Farms Delta Rosebud	Sr4	190	Apr	980	46	6494	292
+Walker Farms Foremost Bouquet	Jr3	319	Apr	947	50	7380	364
¶Walker Farms Foremost Janella	Sr3	115	Apr	1094	53	4823	219
s. Walker Farms Foremost	d. Stoneville M. F. Janette						
+Walker Farms J. Labella	Jr2	182	Apr	936	41	5631	248
+Walker Farms Lady Bella	6Sr4	293	Dec	114	6	7135	316
¶Walker Farms Lady Gem	Sr3	118	Mar	1047	53	4949	238
¶Walker Farms Lady Wilma	Sr3	52	Apr	1589	60	2605	114
s. Walker Farms Piper's Son	d. Lea Miss Wilma						
¶Walker Farms Majesty Primrose	Jr3	97	Apr	1345	58	4311	187
s. Riegeldale King's Majesty	d. Walker Royal Pearl						
+Walker Farms Majesty's Glow	Sr4	196	Apr	796	46	6509	360
¶Walker Farms Miss Bema	Sr2	72	Apr	1311	49	2953	117
s. McDonald Farms His Model	d. Walker Farms Lady Bella						
¶Walker Farms Miss Charming	Jr2	111	Apr	1116	50	4359	174
s. McDonald Farms His Model	d. Walker Farms Champion's Cheer						
¶Walker Farms Miss Fay	Jr2	177	Apr	719	34	4716	209
Walker Farms Miss Ginger	Jr2	256	Apr	760	43	6834	350
¶Walker Farms Miss Julie	Jr2	152	Apr	735	44	4543	222
*+Walker Farms Miss Willie	5	159	Apr	710	33	4778	206
Walker Farms Piper Clarina	Sr2	365	Mar	522	30	11434	572
¶Walker Farms Piper Dorine	Sr2	38	Apr	1082	41	1309	49
s. Flying Horse Royal Piper	d. Lea Miss Diana						
¶Walker Farms Piper Luster	Sr3	47	Apr	1226	47	1906	73
s. Flying Horse Royal Piper	d. Klondike Lady Luck						
*¶Walker Farms Piper Nimble	Sr3	192	Apr	1392	72	9029	477
*¶Walker Farms Piper's May	7	201	Apr	987	52	6713	342
*+Walker Farms Piper's Nira	6	308	Mar	519	24	5077	215
*¶Walker Farms Piper's Ultilight	8	178	Apr	1038	52	6696	325
+Walker Farms Standard Glucose	Sr2	305	Mar	156	10	7905	432
*+Walker Farms Val Carol	5	231	Apr	883	52	7960	401
*¶Walker Royal Jay	6	49	Apr	1870	79	2839	120
s. Flying Horse Royal Piper	d. Stoneville M. F. Janette						

WALKER, G. B. & SONS, WALKER FARMS, STONEVILLE, MISS.

*+Beaver Creek Adonis' Lady	Jr4	106	Feb	953	35	3974	168
Gayoso Piper's Nan	Jr2	243	Apr	911	53	8384	454
¶McDonald Farms Le Namesake	Sr2	193	Apr	964	43	6326	253
*¶Riegeldale Ben's Lotty	7	148	Apr	1131	50	6324	256
+Walker Farms Barnard's Isabel	6	53	Apr	1351	66	2325	114
s. Riegeldale Mck Barnard	d. Shady Nook Isabel						
+Walker Farms Piper's Nancy	7	229	Apr	745	40	5925	305

§WALSH, R. J., MR. & MRS., GREEN HILLS FARM, PERKASIE, PA. ARHT

*+Brownie Nancy	5	58	Apr	1331	52	2348	100
s. McDonald Farms Eminent	d. Valdelicia's Nancy						
*+Green Hill's Control's Dahlia	#Jr4	290	Feb	262	15	8264	342
*+Green Hill's Daisy Peer	#Jr4	270	Jan	274	12	7209	327
+Green Hill's Fanita	Jr2	106	Apr	670	25	2321	100
s. Blakeford Control	d. Green Hill's Anita						
+Green Hill's Farietta	Jr2	235	Apr	391	21	4466	223
+Green Hills Fay	Jr2	138	Apr	875	33	3503	166
+Green Hill's Felicia	Sr2	81	Apr	942	39	2387	114
s. Blakeford Control	d. Green Hills' Bouquet						
+Green Hill's Fern	Jr2	194	Apr	551	28	4545	223
+Green Hill's Field-flower	Jr2	210	Apr	708	39	5843	227
+Green Hill's Flora	Jr2	219	Apr	505	24	4499	217
+Green Hills Frosty	Jr2	90	Apr	858	33	2818	124
s. Blakeford Control	d. Green Hill's Camellia						

WASHINGTON, STATE COLLEGE OF, PULLMAN, WASH. ARHT

*¶Bonnibell Myrna	Sr3	150	Apr	818	32	5233	222
¶Chinook Bloom Anita	Jr2	107	Apr	795	41	3151	146
Chinook Grandee Anna	#Sr2	351	Nov	448	28	9702	498
¶Chinook Treasure Agnes	Jr2	116	Apr	1042	50	4218	176
¶Chinook Treasure Babe	Jr2	116	Apr	1087	46	4240	155
¶Wild Rose Hero's Kate	Sr2	145	Apr	1011	49	5283	221
¶Wild Rose Jackie's Golden Lady	Sr2	191	Apr	691	38	5205	262
Wild Rose Jackie's Thankfull	Sr2	239	Apr	725	36	6735	338
¶Wild Rose Lucy	Sr3	165	Apr	940	47	6567	305
¶Wild Rose Regal's Linda	Sr2	124	Apr	925	45	4168	193

§WENGER, RUSSELL J., VALLEY SET FARM, GOSHEN, IND. ARHT

*Lucky's Ella of Hickory Grove	5	302	Apr	495	32	9920	547
*Valley Set Forward Violet	6	313	Feb	570	25	12365	509
Valley Set Le. Dairymaid	Jr2	216	Apr	579	30	5874	279
*Valley Set Rosalea	7	93	Apr	1354	60	4589	198
s. Blakeford Ambition	d. Welcome In Chum's Rosamond						
*Valley Set S. Christmas Cheer	6	310	Apr	646	36	10279	524
*Valley Set's L. Queen	7	66	May	1859	83	3813	181
s. Langwater Lookwell	d. Starr Farm Wanna						
*Valley Set's Marie	6	365	Mar	28	1	9986	566
*Valley Set's Squire's Jane	7	107	Apr	1119	59	4581	237
s. Green Meads Fair Squire	d. Valley Set's U. Jean						
*Valley Set T. Bloom	Jr4	200	Apr	673	35	5888	294
*Valley Set T. Carmiel	Jr4	180	Apr	746	37	5686	298
Valley Set T. Doris	Jr3	314	Apr	505	30	7025	364
*Valley Set Timothy's Sadie	6	364	Apr	340	15	11158	470
*Valley Set Tim's Veda	Sr3	51	Apr	1401	74	2413	117
s. Valley Set Timothy	d. Valley Set T. Primrose						
*Valley Set Tim's Winona	Sr2	305	Mar	78	5	6064	305
*Valley Set T. Nora	Sr4	264	Apr	338	18	7515	376
*Valley Set T. Primrose	Sr4	365	Feb	9	9	10113	502
*Valley Set T. Silvia	5	107	Apr	1591	70	5505	264
s. Langwater Timothy	d. Valley Set's L. Sally						
Valley Set T. Sunlight	Jr3	365	Feb	256	15	9997	518
Valley Set T. Tulip	Sr3	59	Apr	1296	57	2553	103
s. Langwater Timothy	d. Welcome-In Chum's May Violet						

§WENGER, RUSSELL J. & RONALD E., VALLEY SET FARM, GOSHEN, IND. ARHT

Easter of Full View Farm	Jr2	219	Apr	652	35	6185	327
Valley Set Le. Daisy	Jr2	234	Apr	650	38	6024	330

§WESSEL, ORVILLE L. & LUELLA C., GOLD DOTTED ACRES, SAINT PAUL, IND. ARHT

+Gold Dotted Acres Eva Starr	Jr2	264	Mar	450	26	5183	276
+Gold Dotted Acres Joy June	Jr2	196	Mar	626	28	4937	208
*+King's Pride Eva	Sr4	268	Mar	459	23	7703	371
*+Pauline's Susie	Jr3	296	Feb	514	31	9399	451
*+Play Boy's Mary's Lady	Sr3	196	Mar	649	31	5409	348
*+Thora's Wilda	Sr3	292	Mar	819	35	10315	432
+West River Arminta	Jr2	204	Mar	408	22	3331	178

§WESTERN GLOW FARMS, INCORPORATED, BOW, WASH. ARHT

*+Bellaroyal of Aldarra	Sr3	91	Apr	1534	77	4643	243
*+Delphi Dell Nifty Paula	9	61	Apr	1539	74	3085	150
s. Permino of Delphi Dell	d. Nifty's Stella of Rock Haven						
*+Frolic of Aldarra	6	44	Apr	1701	86	2447	141
s. Silver Forest May Royal	d. Western Glow Levity						
+Primadem of Aldarra	Jr2	152	Apr	803	51	4115	239
s. Royal Diadem of Aldarra	d. Primadonna of Aldarra						
*+Riverside Acres Dora	Jr4	65	Apr	1397	74	3110	188
s. Delphi Dell Master's Rinfrew	d. Oak Acre Martha						
*+Rocky Home Fame's Faith	Sr3	119	Apr	1096	59	4879	266
*+Royal Martha of Aldarra	5	145	Apr	1337	77	7102	385
*+Stilly Valley Rivel	6	65	Apr	1466	76	3067	164
s. Farmlands Royalmost	d. Valley Gem Babette						
*+Western Glow Bea O'War	Jr3	178	Apr	1048	67	7207	435
*+Western Glow Butterfat Miss	12	290	Apr	1521	84	16887	882
+Western Glow Fame's Delia	Jr2	175	Mar	1152	58	7740	363
+Western Glow Fay O'War	Sr3	97	Apr	1393	75	4590	242
s. Western Glow Man O'War	d. Far West Favorite						
+Western Glow Lady O'War	Sr2	173	Apr	967	53	6001	332
+Western Glow Lanet O'War	Jr3	74	Apr	1226	58	3054	148
s. Western Glow Man O'War	d. Western Glow Royal Laughter						
*+Western Glow Lark O'War	Jr3	201	Apr	1034	58	8612	452
*+Western Glow Lil O'War	Jr3	162	Apr	1322	68	7726	389
*+Western Glow Markee O'War	Jr3	145	Apr	1180	72	6305	378
+Western Glow Merry An	Sr2	205	Apr	1032	48	7302	331
+Western Glow Merry Duchess	Jr2	207	Apr	1046	55	7922	388
*+Western Glow Royal Duchess	Sr4	266	Apr	1161	64	11650	628

WEYENBERG, F. L., MRS., "WEY ACRES," THIENSVILLE, WIS.

*Riegeldale Ben's Melba	Sr4	84	Apr	1965	90	5382	274
s. Riegeldale Illustrious Benjamin	d. Green Meadow Melba						
*Wey Acres Bruce's Ada	5	32	Apr	1683	82	1776	87
s. St. James Champion Bruce	d. Coronation Adele						
Wey Acres Colonel's Gem	Jr3	100	Apr	1004	46	3831	160
Wey Acres Levity Andora	Sr3	278	Apr	360	19	7322	361
Wey Acres Levity Frances	Sr3	187	Apr	1013	47	7812	357
Wey Acres Levity Kathryn	Jr2	213	Apr	928	40	6424	290
*Wey Acres Levity Kaytee	5	365	Feb	130	8	15132	782
Wey Acres Levity Lilian	Jr2	299	Apr	464	24	7020	314
Wey Acres Levity Lustre	Jr4	216	Apr	500	24	7956	407
Wey Acres Levity Melba	Jr3	239	Apr	811	40	7709	368
*Wey Acres Prince's Ann	8	230	Apr	956	42	9825	457

WHITE, HOWARD J., "MONTEREY FARM" MIDDLETOWN, DEL.

Don's Bab of Monterey	5	365	Apr	484	24	11524	592
Fairlawn Actor's Ladyship	Jr2	297	Apr	873	50	9672	512
*Fairlawn Actor's Pansy	Sr3	165	Apr	1305	77	7999	380
*Monterey Caroline	7	194	Apr	1614	97	12152	656
¶Monterey Cherie	Jr2	121	Apr	879	51	4042	212
*¶Monterey Symbol	Sr3	55	Apr	1430	74	2727	141
s. Fairlawn Peerless Emblem	d. Monty's Syb. of Lindendell						
*Monterey Violet	7	355	Apr	937	58	10005	544
*Monty's Syb. of Lindendell	10	365	Mar	28	1	15415	776
Peerless Blanche	6	324	Apr	585	34	9562	520
*Peerless Nancy	5	333	Apr	821	49	12116	641
¶Peerless Top Dora	Jr2	194	Apr	824	50	6101	342
*¶Peerless Topsy Dora	5	135	Apr	1165	66	6533	338
*¶Perego's Peggy	9	73	Apr	1743	100	4399	253
s. Pride of Rhodora Acres	d. Perego's Suzanne						

WILKIE, JOHN, FORGE HILL FARM, NEW WINDSOR, N. Y. ARHT

¶Brittany Hills Royal Buttercup	8	202	Apr	1686	63	12718	500
¶Douglaston Challenger's Lingmo	Jr2	159	Apr	945	49	5421	364
*¶Forge Hill Acme's Blossom	Sr3	146	Apr	1203	63	6275	297
*¶Forge Hill Acme's Bunny	Sr3	238	Apr	712	33	7956	347
*Forge Hill Acme's Gloriann	Sr3	226	Apr	936	43	8476	446
*¶Forge Hill Acme's Kathleen	Sr3	87	Apr	1162	49	3394	149
s. Foremost Acme 25th	d. Forge Hill Blend's Marie Doll						
*¶Forge Hill Acme's Louise	Jr3	190	Apr	849	41	7979	395
*¶Forge Hill Acme's Orilla	Sr3	205	Apr	963	49	7975	395
*+Forge Hill Bell Budred	Jr3	121	Apr	755	43	3455	171
+Forge Hill Bell Daffodil	Sr2	101	Apr	761	39	2711	132
*+Forge Hill Bell Olga	Sr4	104	Apr	842	47	3450	190
+Forge Hill Bell Omega	Jr2	54	Apr	1135	49	2006	88
s. Forge Hill Bellcander	d. Forge Hill Barbara						
*¶Forge Hill Bonnie	7	161	Apr	1436	62	8413	372
*¶Forge Hill Bunny	8	305	Jan	80	4	12864	592
+Forge Hill Casa Beatrice	Jr2	201	Apr	306	16	3300	140
¶Forge Hill Casa Gloria	Jr2	225	Apr	965	52	8342	470
+Forge Hill Casa Janes	Jr2	248	Apr	585	30	6175	292
+Forge Hill Casa Louise	Sr2	123	Apr	805	40	3947	196
*+Forge Hill Casaphyllis	5	121	Apr	1156	54	5581	244
+Forge Hill Corchid	Jr2	142	Apr	656	33	3235	170
+Forge Hill Corolu	Jr2	30	Apr	769	32		
s. Forge Hill Corona	d. Forge Hill Casa Lulu						
+Forge Hill Corona Belinda	Sr2	231	Apr	368	21	4175	239
+Forge Hill Corona Lou	Jr2	274	Apr	335	20	5265	307
+Forge Hill Corstella	Sr2	136	Apr	652	29	2929	127
*¶Forge Hill Jan Louise	5	102	Apr	1335	56	4869	201
*+Forge Hill Jan Orchid	7	106	Apr	1200	62	4559	236
¶Forge Hill Marq Betsy Ann	Jr3	123	Apr	531	26	3263	179
+Forge Hill Marq Bopeep	Sr3	51	Apr	1202	60	2114	106
s. Wychmere Marquis	d. Forge Hill Bopeep						
*+Forge Hill Marq Lou Ann	#6	285	Dec	127	6	8375	402
*+Forge Hill Marq Ormanda	6	94	Apr	1181	50	4020	169
*¶Forge Hill Mars Marilyn	6	90	Apr	1233	51	3761	156
s. Wychmere Marquis	d. Thatch Meadow Marilyn						
*+Forge Hill Ones	11	228	Apr	534	32	5866	341
*+Forge Hill Sunny	6	287	Apr	630	38	8773	406
+Forge Hill Valinova	Jr3	54	Apr	732	34	1303	60
s. Forge Hill Bell Janova	d. Forge Hill Marq Valina						
+Holligold of Inlet Valley	Jr2	145	Apr	675	33	3772	182
+Inlet Valley Drusilla	Sr4	193	Apr	783	38	8041	386

§WILSON, FRANCIS E., SOUTH LEE, MASS. ARHT

+Brookdell Peerless Kathie	Jr3	207	Apr	495	28	4385	235
+Brookdell Peerless Nell	Jr2	211	Apr	796	43	6264	307
+Brookdell Sparkle	Jr3	89	Apr	1141	59	3477	181
+Cath-Mar Sarah	Sr2	101	Apr	835	45	2999	159
*+Old Homestead A. Betsey	6	128	Apr	1093	50	4921	233

WOOLWORTH, NORMAN B., CLEARVIEW FARM, WINTHROP, MAINE.

*Bessie of Clearview Farms	5	115	Apr	1176	46	4753	187
*Clearview Farms Florence	Sr4	92	May	1304	49	3882	163
s. McDonald Farms Hubert	d. Clearview Farms Hannah						
Clearview Farms Hubert's Charm	Jr2	142	May	969	47	5088	217
s. McDonald Farms Hubert	d. Clearview's Angel						
Clearview Farms Hubert's Maura	Sr2	109	May	1154	57	4255	197
s. McDonald Farms Hubert	d. Clearview Farms Beatrice						
*Clearview Farms Lillian	Jr3	96	May	1141	44	4049	158
s. McDonald Farms Hubert	d. Douglaston Lady Amelia						
*Clearview Farms Marlyn	Jr3	189	May	976	44	6964	294
*Clearview Farms Patsy	Sr3	76	May	1232	56	3222	140
s. McDonald Farms Hubert	d. Clearview Farms Hannah						
Clearview Farms Paulette	Sr2	365	Mar	439	24	8870	463
Clearview Farms Royal Beatrice	Jr2	125	May	915	43	4135	175
s. Woodacres Royal Sensation	d. Clearview Farms Beatrice						
Clearview Farms Royal Faith	Jr2	301	May	782	40	5950	291
¶Clearview Farms Royal Priscilla	Jr2	303	Apr	389	19	6608	334
Clearview Farms Royal Rowena	Jr3	193	May	825	40	5844	259
*Clearview Hattie	5	158	May	950	48	5652	243
*Clearview Hope	6	70	May	1563	72	3562	155
s. Argilla Prosperity	d. Douglaston Lady Amelia						
¶Clearview Hubert's Ann	6	292	Mar	579	32	8680	410
*Hilda Jane of Clearview Farms	7	74	May	1985	80	4416	185
s. Argilla Prosperity	d. Glenburnie Hilda 36						

§WORTHINGTON, ALVIN, SUNSET VIEW, NEWTOWN, PA. ARHT

+Dona of Sunset View	Jr2	265	Apr	691	36	6846	313
*+Gloria of Sunset View	8	90	Apr	1465	73	4508	220
+Sunset View Bonnie Lass	Sr2	207	Apr	575	31	4735	251
+Sunset View Daisy May	Sr2	173	Apr	649	37	4155	221
+Sunset View Dixie Le	Sr2	227	Apr	695	39	6231	344
+Sunset View Dixie Nell	Jr2	90	Apr	542	29	2143	88
+Sunset View Fannie	Jr2	189	Apr	786	37	5211	234
+Sunset View Gloria's Ann	Jr2	250	Apr	565	34	5260	286
+Sunset View Joy	Jr3	156	Apr	813	40	4790	223
+Sunset View Topsy Girl	Sr2	182	Apr	615	37	3911	213

YOUNG, A. R., LAW-WILL FARM, R. I. ARHT

¶Innisfree Cherub's Eloise	Jr2	96	Apr	1092	47	3865	159
s. Hominy Hill King's Cherub	d. Freewale Alert's Louise						
+Law-Will Princess Opal	Jr2	57	Apr	921	38	1700	75
s. Law-Will Prince Royal	d. Law-Will Royal Gentian						
+Law-Will Royal Cleo	Sr3	149	Apr	738	39	4307	230
s. Langwater His Honor's Talisman	d. Law-Will Peerless Cleo						

YOUNG, HELEN WILLIAMS, LAW-WILL FARM, HOPE, R. I. ARHT

¶Law-Will Bright Crocus	Sr3	53	Apr	1769	61	3086	110
s. Law-Will Royal Banner	d. Law-Will Golden Crocus						
Law-Will Bright Glee	Sr3	356	Apr	715	36	9578	448
**¶Law-Will Bright Marilla	Sr3	106	Apr	1410	54	5039	204
s. Law-Will Royal Banner	d. Law-Will Royal Marilla						
+Law-Will Bright Pet	Jr3	127	Apr	1318	52	5429	245
+Law-Will Bright Polly	Sr2	292	Feb	630	33	7146	345
**¶Law-Will Bright Susan	Jr4	113	Apr	1158	48	4973	202
s. Law-Will Royal Banner	d. Law-Will Royal Alice						
+Law-Will Lady Rita	Sr2	57	Apr	879	34	1906	74
s. Law-Will Talisman	d. Law-Will Royal Rita						
+Law-Will Levity Levonia	Sr2	305	Mar	351	17	9220	407
+Law-Will Levity Pearl	Sr2	305	Feb	562	28	8776	375
**¶Law-Will Royal Barbara	Sr3	305	Dec	102	5	9903	454
**¶Law-Will Royal Barbara	Sr4	72	Apr	1601	71	3824	187
s. Langwater His Honor's Talisman	d. Law-Will Peerless Barbara						
+Law-Will Royal Georgette	Sr2	90	Apr	886	32	3463	97
s. Langwater His Honor's Talisman	d. Law-Will Peerless Georgie						
*Law-Will Royal Glee	Sr4	365	Oct	7		13377	602
¶Law-Will Royal Gloxinia	Sr3	44	Mar	1361	97	1788	74
s. Langwater His Honor's Talisman	d. Law-Will Peerless Gloxinia						
+Law-Will Royal Joyce	Sr2	227	Apr	641	34	8158	297
*Law-Will Royal Pet	Sr4	365	Mar	309	15	13395	553
Law-Will Royal Thais	Sr2	365	Apr	111	5	12431	557
+Priscilla of Saunderstown	Jr2	258	Apr	551	32	5454	292

§YOUNG, PHILIP G., CONVERSE, IND. ARHT

*Orchard Lawn's Nancy Lee	Jr4	365	Mar	241	13	12958	653
+Solms Farm R. Nadine	Jr4	93	Apr	996	52	3492	170
s. Florham Jean's Royal	d. Solms Farm Nedda						
+Young's M. P. Nannet	Jr2	238	Apr	618	38	5368	317

YOUNGS, ARTHUR M., WILGORLAN FARM, TITUSVILLE, N. J. ARHT

+Wilgorlan Farms Bernadette	Sr3	83	May	1393	68	3572	193
s. Gardenville Coronation King	d. Arbobess Draftsman's Bountiful						
Wilgorlan Farms Buttercup	Jr2	266	May	854	47	7373	362
Wilgorlan Farms Delight	Jr4	148	May	736	41	3952	189
¶Wilgorlan Farms Frolic	Jr2	222	May	866	47	6174	304
Wilgorlan Farms Garland	Sr2	276	May	779	47	7057	424
Wilgorlan Farms Ginger	Jr2	29	May	1190	64		
s. Gardenville Coronation King	d. Maple Lane Designer Genevieve						
Wilgorlan Farms Lace	Sr2	164	May	1092	67	5943	306
+Wilgorlan Farms Lucky	Jr3	59	May	1248	67	2416	123
s. Hominy Hill King's Courageous	d. Wilgorlan Farms I. Louella						
Wilgorlan Farms Opaline	Jr2	38	May	937	54	1120	65
s. Gardenville Coronation King	d. Wilgorlan's Peerless Opal						
*Wilgorlan Farms P. Plum	5	316	Mar	771	42	11202	581
*Wilgorlan Farms P. Susie	6	143	May	1442	73	7394	362
*Wilgorlan Farms Secret	Jr3	210	May	1014	56	7585	383
Wilgorlan Farms Sequent	Sr2	195	May	1056	62	6863	360
+Wilgorlan Farms Snowflake	Jr2	96	May	1014	54	3019	143
s. Gardenville Coronation King	d. Rycklaver Snowball						
*Wilgorlan Farms Starlight	Sr3	138	May	1481	75	7015	343
*Wilgorlan Farms Supreme	5	74	May	1455	86	3572	214
s. Hominy Hill King's Courageous	d. Wilgorlan's Peerless Susan						
Wilgorlan Farms Suzabelle	Jr2	158	May	1009	53	5142	261
*Wilgorlan Farms Suzette	Sr3	49	May	1350	68	2089	105
s. Gardenville Coronation King	d. Wilgorlan Farms Peerless Sue						
¶Wilgorlan Farms Tulip	Jr2	226	May	940	58	6600	377

§ZIEGLER, HOWARD J., FIRESIDE FARMS, CLYDE, OHIO. ARHT

Fireside Consistant	Jr2	191	Apr	501	27	4972	263
*+Fireside Czar's Anna	Sr4	50	Apr	1394	62	2382	117
s. Sun-Blest Farms Levity Czar	d. Fireside Gay Anna						
Fireside Czar's Arlene	Sr2	173	Apr	1004	53	5506	265
*Fireside Czar's Caroline	#Sr3	354	Jan	65	4	11599	563
Fireside Czar's Czar'ma	Jr2	191	Apr	272	11	3188	128
*+Fireside Czar's Hildreth	Sr4	26	Apr	1274	72		
s. Sun-Blest Farms Levity Czar	d. Fireside Contender's Heloise						
*+Fireside Czar's Prim	Sr3	297	Feb	642	40	10104	529
*+Fireside Czar's Primadonna	Jr3	65	Apr	1182	53	2694	141
s. Sun-Blest Farms Levity Czar	d. Marilea Prima						
Fireside Czar's Rosette	Sr2	186	Apr	877	45	5884	288
*+Fireside Gay Lady	Sr3	72	Apr	1460	68	3511	188
s. Sun-Blest Farms Levity Czar	d. Aigler Farm Gay Lady						
*+Fireside King's Constant	#Sr4	255	Jan	213	12	5942	253

§ZIEGLER, HOWARD J. & HENRY J., FIRESIDE FARMS, CLYDE, OHIO. ARHT

Fireside Contender's Lucinda	Jr2	197	Apr	796	39	5498	260
Fireside Lucinda	Sr2	134	Feb	565	28	3024	144

§ZIEGLER, HOWARD J. & SONS, FIRESIDE FARMS, CLYDE, OHIO. ARHT

Fireside Levity Grace	Jr2	197	Apr	422	29	4142	328

§ZIEGLER, WALTER, HOMESTEAD DAIRY, CUPERTINO, CALIF. ARHT

*+Bonnibell Clarissa	5	196	Apr	865	46	6634	344
*+Caesar's Shasta Pansy	5	61	Apr	1315	62	3817	198
*+Coronation Levity's Forsythia	7	193	Apr	1012	51	7794	404
*+Coronation Majesty's Norene	7	108	Apr	1254	50	5209	223
*+Coronation Snow Queen	6	216	Apr	924	46	8322	399
+Homesteader Chieftain Isabella	Jr4	305	Mar	722	41	11168	599
*+Homesteader Chieftain's Marie	Sr3	103	Apr	938	40	3928	198
+Homesteader Chieftain's Romana	Jr2	24	Apr	885	33		
s. Fresno Nannette's Chieftain	d. Elm Lane Rosita						
+Homesteader Coron. Sahra	Jr2	40	Apr	1083	42	1438	55
s. Bonnibell Rival	d. Homesteader Selma						
*+Homesteader G. L. Angel	Jr3	182	Apr	948	48	6475	324
*+Sierra Manor Mirth	6	52	Apr	1351	53	2250	87
s. Pine Manor King's Topaz	d. Pine Manor King's Topaz						
Topside Toy	10	357	Apr	1004	47	16509	835
*+Troutmere Zoya	7	269	Mar	909	56	10510	590

ZIMRING, O. DAVID, SUNSET GLOW FARM, LOMBARD, ILL. ARHT

Gardenville King's Mollie	6	231	Apr	880	54	8084	419
*Greystone Miss May	8	231	Apr	719	39	7071	351
*Playhaven M. Melba	9	231	Apr	696	36	7776	350
+Sterlingold Mignon	Jr4	150	Apr	946	51	5108	280
*Sunset Glow Genesta	5	359	Apr	584	32	11194	530
+Sunset Glow Hesper	5	174	Apr	1212	63	7886	395
*+Sunset Glow Idol	Sr4	102	Apr	1059	55	3940	207
s. Sunset Glow Collegiate	d. Sunset Glow Fancy						
*Sunset Glow Image	Sr4	203	Apr	990	54	8474	407
Sunset Glow Inez	Sr3	226	Apr	575	34	4861	272
*Sunset Glow Jade	Sr3	231	Apr	760	44	6955	398
*¶Sunset Glow Jane	Sr3	190	Apr	744	44	5749	302
s. Sunset Glow Collegiate	d. Sunset Glow Fain						
Sunset Glow Joy	Sr2	345	Apr	545	36	8444	446
*+Sunset Glow Joyce	Sr3	148	Mar	864	51	4693	249
+Sunset Glow Kate	Sr3	98	Apr	1277	59	4071	184
s. Woodacres Steadfast Warrior	d. Sunset Glow Goldena						
+Sunset Glow Kathren	Sr2	150	Apr	692	40	3876	201
+Sunset Glow Kay	Jr2	305	Feb	421	31	5319	291
+Sunset Glow Keepsake	Jr2	114	Apr	680	43	3548	152
s. Sunset Glow Imperial	d. Rosewald Golden Ellen						
+Sunset Glow Kemah	Jr2	93	Apr	734	37	2556	117
s. Sunset Glow Collegiate	d. Sunset Glow Glimmer						
+Sunset Glow Ketty	Sr2	93	Apr	664	43	2276	135
s. Sunset Glow Collegiate	d. Sunset Glow Genesta						
+Sunset Glow Klaire	Jr2	100	Apr	618	33	2271	105
s. Sunset Glow Collegiate	d. Sunset Glow Finez						
*Woodacres Supreme R. Gem	5	365	Dec	273	17	10744	581

APPROVED HERD IMPROVEMENT RECORDS

¶ Before a cow's name indicates reentry record.

OWNER AND RECORD	Age	Days In Milk	Total Number Milkings	Lbs. Milk	Lbs. B. Fat
ADAMS, C. N. & SONS, HIGHLAND FARM, MANKATO, MINN.					
¶Highlands' Bright Starlet	Jr4	364	728	10891	580
s. Mulhocaway Butterfat High Boy	d. Lucy's White Star of Highlands				
¶Quad's Pauline of Highlands	9	365	730	6852	380
s. Kenfleur's Ideal Crescent Quad	d. Masher's Pauline				
ADKINS, CHARLES P., CLEARVIEW FARM, SAINT HENRY, OHIO					
¶Clearview Lela	Sr3	305	610	7055	336
s. Kenfleur's Bright King	d. Clearview's Wallie Q. V. Lilly				
AHRENS, ROBERT S., BOMAR FARMS, HUDSON, WIS.					
Bomar Elsie	Sr3	321	642	8849	454
s. Frances' Granger	d. Lakewood Emerald				
ALCORN, LEONARD L., LORALYNN FARMS, KARNACK, TEXAS					
Brazos Dolly	Sr3	306	612	7068	457
s. Esquire's Monarch	d. Ransom Georgiana's Geraldine				
Squire's Babe of Scheid Farm	Sr3	270	540	6913	311
s. Gaylord Squire's Destiny	d. Majesty's Babe of Scheid Farm				
ALLEY, BEN, SHAMROCK FARM, PRICHARD, W.VA.					
Welcome In Cavalier's Goldie	Jr2	365	730	11711	430
s. Welcome-In Cavalier	d. Greenlee Farms Goldie 2d				
ALLUMBAUGH, H. R., HOLLYLAWN ACRES, EUGENE, OREGON					
¶Hollylawn Bubbs	Sr2	310	620	4991	278
s. McKenzie Meadow Cherub	d. McKenzie Meadow Bell				
¶McKenzie Meadow Doris	5	344	688	6790	359
s. McKenzie Meadow Ferdinand	d. McKenzie Meadow Lodus				
¶McKenzie Meadow Lucy	5	339	678	8257	429
s. Wandamere Diplomat	d. McKenzie Meadow Louise				
ANDREWS, FRANK W., CEDAR BROOK FARM, BELLVILLE, OHIO					
¶Walneta's Goldie's Duchess	Sr4	297	594	7579	360
s. Raemelton Levity Major	d. Walneta's Ramona's Goldie				
APPLETON, FRANCIS R., JR., APPLETON FARMS, IPSWICH, MASS.					
¶Appleton Farms Forecast	8	331	662	8627	374
s. Langwater Agawam	d. Foresight of Appleton Farms				
¶Flora of Appleton Farms	14	315	630	7128	384
s. Mount Hope Senator	d. Green Meadow Florine				
ARIZONA, UNIVERSITY OF, TUCSON, ARIZ.					
¶U. of A. Granger's Mildreda June	Jr4	310	620	11529	590
s. McDonald Farms Granger	d. U. of A. Lubas Mildreda				
ARMSTRONG, ROLLIN & ELLA MAE, ELROMA GUERNSEYS, LOWELL, IND.					
¶Golden Eagle Aloha	5	341	682	8277	483
s. Golden Eagle Sensation	d. Donna of Baldwin Prairie Farm				
AUERBACH, BEATRICE F., AUERFARM, BLOOMFIELD, CONN.					
Auer Andy's Rena	Jr2	365	730	10330	480
s. Argilla Raggedy Andy	d. Chedco Rue				
¶Auer Model's Katrina	Jr4	361	722	12111	567
s. Holly Farm Grand Master	d. Auer F. Model's Kate				
¶Pharos Border Contess	Sr4	299	598	12622	643
s. Pharos Border King	d. Pharos King's Constance				
AVONDALE MILLS, INCORPORATED, AVONDALE MILLS DAIRY, SYLACAUGA, ALA.					
Avondale's Brilliant Girl	Sr3	249	498	7653	320
s. Sky Brook Brilliant Lad	d. Hollimost's Libby				
Avondale's Brilliant Molly	Sr3	291	582	5384	260
s. Sky Brook Brilliant Lad	d. Beau's Lady Ethel				
BAKER, DALE L., KEN JO DALE FARM, HUNTINGTON, IND.					
Ken Jo Dale K. C. Mona	5	363	726	8127	488
s. Alfacrest's King's Challenger	d. Riverdale Moldona				
Ken Jo Dale O. K. Pixy	5	365	730	7903	402
s. O. K. of Oronoko	d. A. C. Pixy of Noeker Farm				
Parmerlee Place Welcome	Jr2	365	730	10270	411
s. Sun-Blest Farms Victory	d. Preachers Aid Marita				
BAKER, DALE L. & JANET, KEN JO DALE FARM, HUNTINGTON, IND.					
Ken Jo Dale K. C. Vivian	5	347	694	8262	394
s. Alfacrest's King's Challenger	d. Mollie's Tiny of Riverdale				
BAKER, STANLEY, TWIN BIRCH FARM, LYNDONVILLE, N. Y.					
¶Beauty of Twin Birch	10	365	730	11767	556
s. Vallyvu Foremost Valor	d. Vallyvu Improver's Letty				
Twin Birch Resolute's Clarissa	Jr2	360	720	8993	490
s. Twin Birch Resolute	d. Twin Birch Pal's Clarice				
BALDERSTON, LLOYD, III, COLORA FARM, COLORA, MD.					
¶Stately Emma	Sr4	315	630	10204	510
s. Starr Farm Hannibal	d. Lucking Emma				
BASH, C. E. & COMPANY, INCORPORATED, BUSY BIDDY FARMS, HUNTINGTON, IND.					
¶Busy Biddy Farms Jewel	Sr3	365	730	9298	436
s. Fuller Farms Merry King	d. Judith of Busy Biddy Farms				
BASSETT ESTATES, INCORPORATED, STAR VALLEY, POTTERSVILLE, N. J.					
¶Star Valley Evangeline	Sr3	308	612	10280	477
s. Star Valley G Man	d. Star Valley Dot				
¶Star Valley Honey Bee	Jr3	365	730	8130	386
s. Kilmac Tarquinie's Independent	d. Star Valley Bonnie Bea				
Star Valley Wild Flag	7	365	730	14014	601
s. Clara's Butterfat	d. Star Valley Iris				
BAUER, ARTHUR, RED GATE FARM, CISSNA PARK, ILL.					
Arlene of Red Gate Farm	Jr2	290	580	6596	326
s. Curtiss Candy Commander	d. Adair's Jade Edna				

BAYVILLE FARMS, INCORPORATED, NORFOLK, VA.
Bayville Margaret Marlene — Sr4 365 1095 15754 713
s. Bournedale General Mars — d. Bayville Margie

BEARD, EDWARD A., CHRISRICK FARM, WARRENTON, VA.
Yeoman's Faithful — Sr4 334 668 6311 295
s. Yeoman's Capitola — d. Count's Faithful

BEEMAN, E. I. & HOAGLAND, G. R. & SON, CALIFIA FARM, LAFAYETTE, IND.
¶Califia Taurus' Florence — Sr3 305 610 11931 547
s. Kenswall's Challenger Taurus — d. Califia Florence
¶Victoria of Tally-Ho — Sr4 330 680 9425 483
s. Pine Manor Levity Victor — d. Iolite of Thomas Creek

BEREA COLLEGE, BEREA, KY.
¶Berea Meteor's Gay Lady — Sr4 326 652 6779 306
s. Meteor's Golden Lad — d. Challenger's Berea Flossie
¶Berea Meteor's Golden Fern — 5 359 718 9990 447
s. Meteor's Golden Lad — d. Berea Challenger's Pansy
Berea Queen Myra — Jr2 334 668 9188 394
s. O-Kay Levity Majestic — d. Greenfield K. Myra
Comet's Golden Malinda — Jr2 352 704 7923 322
s. Foremost Comet 15th — d. Meteor's Gold of Carthage

BERGEN, F. WILLARD, FENWICK FARMS, AUGUSTA, N. J.
¶Ann Master of Fenwick — Jr3 271 542 9521 415
s. Merco Master — d. Perona Farm Mabelel
¶Ethel King of Fenwick — Jr3 282 564 9734 409
s. Brian Boru King's Challenger — d. Perona Farm Marge
¶Perona Farm Lin — 5 365 730 14105 643
s. Perona Farm Butter Fat Boy — d. Jenney Lin of River View Farm
¶Perona Farm Lucille Bell — 5 283 566 13204 580
s. Perona Farm V. Vikinham — d. Springdale Golden Lucille
¶Perona Farm Rubelle — 5 365 730 14395 624
s. Brooklawn's Viking — d. Center State Vaillant Ruby

BERGREN, LOUIS E., EDGEWOOD FARM, BIGGSVILLE, ILL.
Edgewood's Flame Sunshine — Jr2 323 646 6460 332
s. Burton Lane's Sargon Flame — d. Edgewood's Master Maid
¶Edgewood's Floradora — 8 336 672 9610 444
s. Hillside Master Man — d. Floradora's Daisy

BERRY, JAMES D., JR., WINDY HILL FARMS, TITUSVILLE, PA.
Green Meads Prince's Wildrose — Jr3 317 634 5949 299
s. Green Meads Levity Prince — d. Green Meads Dame Wilhelmina
Laurel Locks Kirene — Jr2 343 686 9724 463
s. Laurel Locks Helios — d. Laurel Locks Irene
¶Sheldegren Gracine — 9 308 616 10493 487
s. Caumsett Chieftan — d. Sheldegren M. Grace
¶Windy Hill Farms' Perfection — Jr4 365 730 9690 457
s. Biery Farms' Doris' Dorian — d. Royal Vernie's Perfection

BERTHOLF, W. H., GREEN PASTURES FARM, WICHITA, KANS.
¶Jo-Mar Fashioner's Violet — 5 313 626 6406 466
s. Argilla Fashioner — d. Jo-Mar Toreador's Victoria

BLACKWELDER, P. B., TWIN BROOK FARM, MOCKSVILLE, N. C.
¶Allan Manor Max Jessica — Sr4 284 568 7877 356
s. Cesor Cli-Max — d. Windsor Maxim Jessie
¶Royal Count's Daisey Lou — Sr4 302 604 8800 421
s. Clear Springs' Royal Count — d. Daisey Belle of Twin Brook
Twin Brook Maxim Polly — 6 348 696 8402 409
s. Quail Roost King Glamour — d. King's Princess Polly

BLANCHARD, MARY L. C., OPEN HEARTH FARMS, ONTARIO, N. Y.
Open Hearth Winflower — Jr4 336 672 10024 472
s. Winbernie Blend of The Meads — d. Open Hearth Rex's Mayflower

BOCKBRADER, RAYMOND, RAELYN FARMS, PEMBERVILLE, OHIO
¶Raelyn Farms Blossom — Jr3 279 558 7260 338
s. Wildwood Run's Prince — d. Steadfast's Hazelette

BOEHLE, GERALD, BOEHLE'S GUERNSEY FARM, LAWRENCE, KANS.
¶Boehle's Babs' Perfection — Sr3 329 658 8877 513
s. Boehle's King's Africander — d. Boehle's Damsel's Patsy Girl
¶Boehle's Damsel's Patsy Girl — 8 342 684 8825 551
s. Damsel's Aristocrat — d. Springdale Golden Gladys

BOEHLE, W. O., BOEHLE'S GUERNSEY FARM, LAWRENCE, KANS.
Boehle's Bab's Margie — Sr2 345 690 9470 496
s. Boehle's King's Africander — d. Boehle's Queen's Dixie
¶Boehle's Damsel's Pansy — 8 333 666 10266 466
s. Damsel's Aristocrat — d. Boehle's Pansy of Lawrence 2d
¶Boehle's Prince's Daisy — Jr4 319 638 7202 429
s. Quail Roost Lucky Prince — d. Boehle's Damsel's Maxine
¶Boehle's Queen's Mary — Jr3 358 716 9834 514
s. Quail Roost King Beau's Maxim — d. Boehle's Damsel's Pansy

BOEHLKE, ALFRED A., LORALDALE GUERNSEY FARM, MELBA, IDAHO
Fay of Loraldale — Sr2 364 728 6240 373
s. Fran-Ell Queen's Sammy — d. Queenette of Golden Glow

BOGGS, ROY K., DARI-DALE FARM, NEW PLYMOUTH, IDAHO
Dari-Dale Ninette — Jr2 305 610 7858 362
s. Goldendale Royal — d. Nina of Hagerman
Idacrest Luella — Sr3 365 730 7592 416
s. Sun-Blest Farms Ensign — d. Theo-Vale Aloma

BORTZ, ALVIN, MR. & MRS., WILLOW DRIVE GUERNSEY FARM, RUDD, IOWA
¶Maple Lane's Irene's Pearl — Jr3 276 552 6252 343
s. Terry Manor of Meridell — d. Beauty Irene of Maplenol
¶Sunny Morn Franklin's Ivadell — Jr4 213 426 4073 307
s. Radisson's Levity Franklin — d. Sunny Morn Prince's Blanch

BOSWORTH, W. H., OAKWOOD FARM, ALGONA, IOWA
¶Oakwood H. Orchid — Jr3 327 654 7456 391
s. Chedco Hurricane — d. Emerald Delphinium

BOUTON, M. C. & McKEE, O. A., KoKOSING GUERNSEY FARM, MOUNT VERNON, OHIO
¶Eric's Rosalee of Brookdale — 9 336 672 12531 568
s. Willow Brook's Eric — d. Rosegirl of Brook Dale

BRANTON, RAYMOND J., RAY-N-JEE FARM, STAFFORD, N. Y.
Charleston's Blue Bell — Jr2 319 638 6975 284
s. Douglaston Baron Charleston — d. Ira's Blue Bell

BREHM, PAUL W., BREMWAY FARM, BERNE, IND.
Bernway Vitation — Jr2 333 666 9637 412
s. Coldspring's Romulus Equal — d. Fleurdale Maxim Vitation

BRENEMAN, JOHN A., WILLOW BEND, WILLOW STREET, PA.
¶Sylvia of Willow Bend — 9 316 632 7898 352
s. Riverview King's Majesty — d. Adaline of Willow Bend
¶Willow Bend's Barbara — 5 322 644 8439 450
s. Clora's Point Tor — d. Sylvia of Willow Bend
¶Willow Bend Victor's Lucy — Sr2 288 576 4981 239
s. Coldspring's Romulus Victor — d. Willow Bend's Lucille

BRIGGS, H. C. & SON, BRIGEEN FARMS, TURNER, MAINE
¶Greenlaw Farm Pert — 5 325 650 7929 396
s. Florham Lenore's Ptolemy — d. Oonegan Country Flower

BRISCOE, JOHN D., SILENT MEADOW FARM, LAKEVILLE, CONN.
Silent Meadow Dorinda — Jr2 317 634 7339 394
s. Wethersfield Nutmeg — d. Silent Meadow Alenda

BROCK, C. R., CLOVER WREATH FARM, NORTHFORD, CONN.
¶Bridget of Clan-Dell — 7 348 692 10740 562
s. Donniebrook's Dandy — d. Wood Ford Colleen
¶Happy's Dotter — 9 332 664 10999 526
s. Winnisquam Happy — d. Rex's Dotter
Maple Lawn's Chief Adeline — Sr2 300 600 7257 356
s. Maple Lawn's Chief Carib — d. Maple Lawn's Anne Kenyon

BROOKS, J. E., SOUTHWICK FARM, DES MOINES, IOWA
Viola of Southwick Farm — Jr2 306 612 8710 388
s. Boulder Bridge Tycoon — d. Evelyn Taurus

BROWN, ORVILLE L., BROWNIES GUERNSEY FARMS, WOODBURN, OREGON
Fair View's Ramona — Jr2 365 730 11224 492
s. Oak Park's Pal — d. Rosalie's Lady of Fair View

BROWN, WILBUR C., BONNIE BROOK FARM, WATERLOO, IOWA
¶Elm Manor's Greta — 10 265 530 5795 274
s. Highland Place Cherub Whistler — d. Rosedale Gene

BUCHANAN, ALBERT, BROADMOOR FARM, MILFORD, IND.
¶Broadmoor Flambeau — 5 315 630 11979 595
s. Rock Creek Royal Knight — d. Rock Creek Flame
¶Broadmoor Isabel — Sr4 364 728 11477 496
s. Pine Manor Cherokee — d. Rock Creek Isabelle

BUCHANAN, STEPHEN, BROADMOOR FARM, MILFORD, IND.
¶Gilead Charm — 7 365 730 12613 683
s. Foremost Brilliant — d. Gilead Cross

BUCK, C. D., BUENA VISTA, WILMINGTON, DEL.
¶Mordington Joan — Jr4 365 730 10383 532
s. Spencer's Landing Bruno — d. Thatch Meadow Joan

BUCKINGHAM, S. McLEAN, MOUNT FAIR FARM, WATERTOWN, CONN.
¶Debenture's Holly of Mt. Fair — 9 365 730 14292 634
s. McDonald Farms Debenture — d. Golden Harvest Knight's Holly

BUMPASS, R. D., JADAN FARM, ROXBORO, N. C.
¶Maxim's Roxanna — 10 365 1095 11939 621
s. Quail Roost Maxim's Norman — d. Royal Roxanna Beauty

BUNCE, EARL, SUN-RICH FARM, MONTGOMERY, MICH.
¶Gilmore's Edora G. — 8 365 730 8507 477
s. Gilmore's Prediction's Emperor — d. Gilmore's Elanor J.
Sun-Rich Farms Hopeful — Jr2 319 638 6638 290
s. Sun-Blest Farms Cyclopse — d. Sun-Rich Farms Val-Hope
¶Sun-Rich Farms Val-Hope — Jr4 283 566 6432 301
s. Langwater Valcrest — d. Clay Hill Hope

BURGRAFF, ALBERT, RIVER VIEW FARM, LYNDEN, WASH.
¶River View Belle's Gertie — 6 365 730 3367 447
s. Remus of Thousand Springs — d. Woodhaven Belle

BURNHAM, RALPH A., ROSYMORN GUERNSEY FARM, MACOMB, ILL.
¶Rosymorn Lady Bethel — 7 314 743 8253 430
s. Rock Creek Flash — d. Baird's Bethel Dicta
¶Rosymorn Lady Fairy — Jr3 255 560 4878 226
s. Rock Creek Flash — d. Rosymorn Grandee's Fairy

BURNS, ARTHUR C. & SONS, DARBY MAPLE FARMS, MILFORD CENTER, OHIO
¶Barbara Jean Stardust — 7 365 730 9396 440
s. Nickel Plate Royal King — d. Pride's Odetta of B.J.F.
¶Darby Maple Cherry — 6 330 660 8368 348
s. Welcome-In Chadron — d. Darby Maple Bride
¶Darby Maple Cinderella — Jr4 320 640 8542 370
s. Welcome-In Chadron — d. Welcome-In Rose Jean
¶Darby Maple Cornelia — 7 335 670 7481 317
s. Welcome-In Chadron — d. Burnt Pond's Theresa
¶Darby Maple Creamcup — Sr3 328 656 6356 295
s. Welcome-In Chadron — d. Welcome-In Sunnyside
¶Darby Maple Polly — 6 365 730 9362 478
s. Raemelton Corking Promoter — d. Morrow's Folly
¶Darby Maple Sandra — Jr4 302 604 8007 355
s. Welcome In Forward's Supreme — d. Darby Maple Choice
Darby Maple Sapphire — Jr2 305 610 5335 258
s. Welcome In Forward's Supreme — d. Darby Maple Cornelia
Darby Maple Sophia — Jr2 305 610 6098 304
s. Welcome In Forward's Supreme — d. Burnt Pond's Theresa
Darby Maple Suetta — Jr2 307 614 5823 317
s. Welcome In Forward's Supreme — d. Spring Hill Glory

BURTON, GEORGE G., HONEY HILL FARM, MARION, IOWA
¶Hilda of Honey Hill — 10 305 433 3737 167
s. Lenders' Dilborn King — d. Claribel of Honey Hill
¶Olga of Honey Hill — 6 305 418 3980 174
s. Pat of Woodruff Farm — d. Alice of Honey Hill

BURTON, LAWTON, BRENDA-MYR FARM, LAWTON, OKLA.
Africander May Rose — 5 288 536 6920 320
s. Kenfleur's Arkansas King — d. Johnny's Bettie Lu 2d
¶Beta's Bliss of C.D. — Jr3 324 648 10224 523
s. St. Albans Actor Grandee — d. Fairy Fe's Beta
Gayoso Peer's Rosa — Jr4 336 672 10477 405
s. Gayoso Levity Peer — d. Majesty Scarlett's Rosa
Kelcrest Rex's S. Nina — Jr4 297 594 8590 377
s. Meadow Lodge Rex's Strongheart — d. Flora Vista's Sierra

BUSBOOM, RAYMOND J., ERNRAY FARMS, GIFFORD, ILL.
Clairmary of Alicia — Jr3 365 730 9726 514
s. Illini Maxim Clairmary — d. Alicia's Honey
Nahum's Lady — Jr2 309 618 7356 413
s. Burton Lane Thor's Nahum — d. Flame's Perfect Lady
Penelope's Alice — Sr2 365 730 11161 601
s. Prince from Penelope's Best — d. Pergue Violet's Alicia

CANN, H. E. & M. B., ESCO FARMS, WEST CHESTER, PA.
¶Esco's Butter Boy's Fern — Sr4 301 602 8157 395
s. Hill Girt Royal Butter Boy — d. Esco's Glenwood
¶Esco's Golden Queen — 12 313 626 7115 348
s. Rosetta's Leader — d. Cuba's Cleopatra of Warriston
¶Esco's Merry Mabel — Sr4 306 612 6545 371
s. C. F.'s Merry Boy — d. Esco's Maggy
¶Esco's Merry Peg — 5 309 618 6104 348
s. C. F.'s Merry Boy — d. Esco's Peg of My Heart

CAPEN, WALTON O., ELMSTEAD FARM, NORTH BROOKFIELD, MASS.
Ideal's G. S.' Elenor — Sr2 350 695 10617 510
s. Gardenville Supreme — d. Elenor of Wayside Farm

CARTER, J. ALLEN, VALLEY GLOW FARM, MANTECA, CALIF.
¶Delphi Dell Philosopher's Lena — 8 329 658 8540 436
s. Boulder Bridge Philosopher — d. Lena of Delphi Dell

CAWLEY, WILBERT H., SUNNYSIDE MANOR, BARCLAY, MD.
Charmer's Bellina — Jr2 320 640 7192 349
s. Langhurst Valor's Charmer — d. Bellina of Pri-Acqua

CHICKERING, ALFRED, BRATTLEBORO, VT.
¶Hornpipe's Arabelle — Jr4 264 528 5879 309
s. Ladderlook Hornpipe — d. Peerless Sunflower Ada

CLARK, LEWIS T. & SONS, TIPTON ACRES, NEW ROSS, IND.
¶Welcome In Advance's Natalie — Sr4 313 626 5595 266
s. Langwater Advance — d. Welcome In Chum's Natalie

CLEMSON AGRICULTURAL COLLEGE, CLEMSON, S. C.
¶Clemson Honor Abilene — Jr3 257 514 4817 221
s. Klondike High Honor — d. Clemson Cavalier Onza
Clemson Honor Baffy — Jr2 305 610 7599 347
s. Klondike High Honor — d. Clemson Royal Pretty
¶Clemson Honor Seaside — Jr4 305 610 7242 355
s. Klondike High Honor — d. Clemson Hollilier Quiress
Clemson Hornet Tanya — Sr3 305 610 8810 381
s. Klondike Hornet — d. Line-Sequel General Di-Cav. D
¶Sandhill Hornet BBH Maid — Sr4 305 610 7439 348
s. Klondike Hornet — d. Sequel's General Jeweller Lass

CLINTON, FRANCIS, CLINTON FARM, WATKINS, MINN.
¶Watkins Candy's Devotion — 5 314 628 7397 357
s. Boulder Bridge Candidate — d. Watkins Master's Boquet
Watkins Candy's Graceful — Jr3 337 674 5138 297
s. Boulder Bridge Candidate — d. Charming Radiance of Watkins
¶Watkins Swami's Georgia — Jr3 307 614 8967 419
s. Boulder Bridge Swami — d. Watkins Candy's Devotion
¶Watkins Swami's Gladys — Jr3 298 596 8472 425
s. Boulder Bridge Swami — d. Deke's Eva of Watkins

COLBY, HOWARD H., COLBY DALE FARMS, ROMEO, MICH.
¶Langmeadow Abagail — 5 365 730 13891 624
s. Cesor Pontiff's Anchor — d. Langmeadow Country Belle
Langmeadow Armorel — Sr3 365 730 11107 466
s. Cesor Pontiff's Anchor — d. Langmeadow Reliable
¶Langmeadow Marlene — Jr4 365 730 12564 615
s. Flying Horse Master's Monarch — d. Paragon Caroline
Milestone D. Goldie — 5 365 730 7394 410
s. Butterfat Demonstrator — d. Silver of Milestones

CORBIN, GLEN R., MR. & MRS., ROSETTE FARM, CROWN POINT, IND.
Rosette Hassan Myra — Jr2 365 730 8741 426
s. Eagle Valley Hassan Glory — d. Kendall's R.M. Alfreda Myra

CORNELL UNIVERSITY, ITHACA, N. Y.
¶Cornell Hannibal Edna — Sr4 276 552 6826 358
s. McDonald Farms Hannibal — d. Cornell Barbarian Edie

CORNWELL, R. K., PLEASANT VIEW FARM, ROUND HILL, VA.
Ann of Pleasant View — Jr3 306 612 5653 278
s. Willowmere Professor — d. Court Manor Mary Ann
Butter King's Mable — 5 275 550 6441 276
s. Grapelawn Butter King — d. Cheer's Bell

COTTRELL, A. M., ESTATE, MAPLE LAWN FARMS, ASHAWAY, R. I.
Maple Lawn Jessica — 6 341 810 7480 292
s. Birchfield Ultra King — d. Maple Lawn Lucy Glenn

COUZENS, MARGARET A., WABEEK FARMS, PONTIAC, MICH.
¶Fairholm Penelope — 9 241 482 6353 288
s. Cesor General's Supreme — d. Fairholm Gretchen

COWHERD, FRANK G., RED FOX FARM, VALLEY FALLS, N. Y.
Gayhead's L. H. Nosegay — 7 289 578 5248 252
s. Gayhead's Lord Henry — d. Gayhead's Naomi
Lady Elizabeth — Jr3 335 670 6454 300
s. Hinterland L. King — d. Ambition's Violet
Levity King's Faithful — Jr3 354 708 7873 400
s. Hinterland L. King — d. Ambition's Ruth

CRISSINGER, GERALD G., ARLIE-GLEN FARM, BUCYRUS, OHIO
¶Pomona Acres Susanne — Jr3 318 636 9113 450
s. Tul-lea's Chum — d. Sue of Pomona Acres

CROCKER, BILL E. & CHARLES L., CROCKER FARM, PLYMOUTH, IND.
Crocker's Peggy Jo — Jr3 315 630 9502 519
s. Alfacrest's K. C. Laddie — d. Judy's Peggy of Plainview
Crocker's Susie Ann — Sr3 284 528 7052 383
s. Pine Manor King's Superb — d. Sue's Susie

CROWGEY, R. R., HAM FARM, WYTHEVILLE, VA.
Caroline of Ham Farm — Sr2 365 730 8934 454
s. Klondike Hannibal — d. Palmer Haven's Olivia
¶Palmer Haven's Skylark — 6 355 710 8464 382
s. Effie's Maxim — d. Palmer Haven's Irene
Springhill Don's Libby — Sr4 342 684 7624 393
s. Bournedale Maxim's Don — d. Lindy's Queen Lily

CURTIS, T. K., SITRUC FARM, WEST CHESTER, PA.
¶Churn Creek's Deedie — 9 295 590 6394 319
s. Green Meads Designer — d. Supreme's Nella
¶Nodrog Carnation — 7 280 560 7145 333
s. Silver Forest Attention — d. Nodrog Golden Cherry
Shady Brook's Faithful Mona — Sr2 361 722 5531 275
s. St. James Maxim — d. Majesty's Marigold of Q.S.F.

CUSTER, A. J. & SONS, LEVELLAND FARMS, AUBURN, IND.
Levelland Farm's Betsy — Jr2 365 730 6989 354
s. Meadow Lodge King's Supreme — d. Slogan Star's Bess of K. V. Farm
Levelland Farm's Dimples — Jr2 365 730 8436 390
s. Meadow Lodge King's Supreme — d. Levelland Farms Dot
Levelland Farm's Sherry — Jr2 365 730 8420 398
s. Meadow Lodge King's Supreme — d. Levelland Farm's Shirley
¶Levelland Farm's Star — Sr4 364 728 13470 643
s. Meadow Lodge King's Master — d. Levelland Farm's Donna
¶Levelland Farm's Trilby — Jr3 365 730 13049 494
s. Meadow Lodge King's Master — d. Levelland Farm's Trixie

DARLING, R. J., PERRYSVILLE, OHIO
Daisy Levity Bess — Jr3 294 588 7032 395
s. Raemelton Levity of Hillnook — d. Faith's Daisy of Hill Nook

DeBORA, R. H., TUOLUMNE ACRES, TURLOCK, CALIF.
Musician's Rosalie — Jr2 365 730 9086 447
s. Happyholme Musician — d. Tuolumne Peer's Princess

DELEVETT, JEANNE S., DELL FARM, REDDING RIDGE, CONN.
Glenburnie Resolute's Flower — Jr2 297 594 6051 306
s. Fairlawn Hornet's Resolute — d. C. F.'s Flower Girl

DENGLER, WALTER A., JR., WALLAINE FARM, DAVENPORT, IOWA
¶Rowena's Roselin — Jr4 307 614 7652 361
s. Leader's Buccaneer of Wyanet — d. Rosie's Rowena

DETAMORE, REGINALD H., BROOKE'S CROSS FARM, BALDWIN, MD.
¶Brooke's Cross Decima — 6 342 684 9991 582
s. Riegeldale Emory's Count — d. Meshach's Dolly

DICKMAN, GEORGE & HENRY, GARNAVILLO GUERNSEY FARM, GARNAVILLO, IOWA
Elmwood Sharon — Jr2 323 646 8259 405
s. Elmwood Etta's Ajax — d. Regiena Faith of Hickory Hill
Garnavillo Jeannie — Jr2 305 610 6049 302
s. McDonald Farms Pre Kardinal — d. Elmwood Lila Lee
Garnavillo Melody — Jr2 303 606 6078 316
s. McDonald Farms Pre Kardinal — d. Garnavillo Bessie's Beauty

DREIBELBIS, W. H. & SONS, DREIBELBIS FARM, SHOEMAKERSVILLE, PA.
¶Dreibelbis Countryman Mollie — 8 328 630 8569 341
s. Dreibelbis Levity Countryman — d. Dreibelbis' C. S. Dolly
¶Dreibelbis C. S. Susanna — Jr3 310 612 5456 258
s. Dreibelbis' Noble Classy Sam — d. Musserhome General's Susan

DUER, FRED L. & ALEXANDRIA H., DUER CREST FARM, BATAVIA, ILL.
¶Creek Side Income — 5 196 392 4026 179
s. Curtiss Candy Nathan — d. Creek Side Fatima
Normandy Pauline — Jr4 174 348 3085 138
s. Pine Manor Coronation Kenfleur — d. Normandy Paulette

DUKES, R. F., DUKES DALE FARM, ORANGEBURG, S. C.
Dukes Dale Bright Sally — Jr3 365 730 10141 524
s. Janet's Bright Lad — d. Dukes Dale Sally
Dukes Dale Royal Duchess — 5 324 648 9145 403
s. Dukes Dale Royal Amos — d. Rivelon Maxim Duchess
Dukes Dale Royal Galore — 5 325 650 9926 447
s. Dukes Dale Royal Amos — d. Rivelon Royal Galore
¶Rivelon Maxim Vanity — 10 365 730 8049 323
s. Quail Roost Rivelon Maxim — d. Rivelon Bright Vanity

DUNAGIN, BEN P., SUNNY ACRES FARM, SPARTANBURG, S. C.
¶Edisto Farm's Anita — Sr4 300 600 8278 355
s. Edisto Farm's Nero — d. Edisto Farm's Achievement

DUNNE, KENNETH, ZWINGLE, IOWA
Green Valley's Min — Sr3 329 658 9008 366
s. Elmwood Star's Granger — d. Green Valley's Minnie

EGBERT, C. E., ESTATE, EMRI FARM, BOW, WASH.
¶Emri Bonnie's Helen — Jr3 278 556 4998 283
s. Revilo Bonnie's Major — d. Emri Hallie

ELLIOTT, DONALD F., DARBY VALE FARM, GALLOWAY, OHIO
Darby Vale F. Dora — Sr4 266 532 8440 377
s. Darbyvale's Forward — d. Crane Pond's Dora
Darby Vale Kattie — Jr4 365 730 11991 595
s. Darbyvale's Forward — d. Darby Vale's Co Ann

EVARTS, KATHERINE A., KENT, CONN.
¶Lorna of Spring Lake Farm — 6 356 712 10682 485
s. Magnate of Mt. Pleasant View — d. Eileen of Spring Lake Farm

EWING, JAMES W., JR., SHADY NOOK GUERNSEY FARM, TUCSON, ARIZ.
¶Ranchito Miss Joe — Jr3 365 730 8164 432
s. McDonald Farms Joseph — d. Ranchito Junior Miss
Virginia of King and Queen — 10 315 630 9161 437
s. Eagle Nest Gay Lad — d. Jean of King and Queen

FICKIES, ROY F. & LYNN, OVILEA FARM, OVID, MICH.
¶Ovilea Carolet — Sr3 296 598 7873 403
s. Starr Farm Victorian — d. Ovilea Caroline

FISCHER, HUBERT, CLOVER LEA FARM, OWATONNA, MINN.
¶Flying Horse Phil's Rose — Sr3 345 690 12487 603
s. Argilla Royal Philosopher — d. Flying Horse Rose

FISHER, RICHARD, HILLIARDS, OHIO
Confident's Vera's Grace — Jr2 362 724 13530 520
s. Welcome In Confident — d. King George's Vera

FITZPATRICK, LEO H. & JOSEPH J., GREEN VALLEY GUERNSEY FARM, DUBUQUE, IOWA
Green Valley's Zorine — 5 320 639 8421 390
s. Elmwood Garnet's Irman — d. Cherub's Zoa of Cloie Fork

FRAHM, ELMER F., ELMWOOD FARM, FRANKENMUTH, MICH.
¶Meadow-Gold Winona — 6 265 530 9320 437
s. McDonald Farms Gilbert — d. Meadow-Gold Wisteria

FRAHM, ELMER F. & WALTER E., ELMWOOD FARM, FRANKENMUTH, MICH.
Deer Lake Hills Lucille — 9 365 730 13383 711
s. Ultra Duke Maxim — d. Juliet's Prince's Gem

FRAHM, RALPH J., ELMWOOD FARM, FRANKENMUTH, MICH.
¶Elmwood's Tute — 5 365 730 8780 478
s. Maplegrand's Ideal Champion — d. Tiny's Roseline of Elmwood

FULLER, HESTER & PARRISH, FULLER FARMS, SHELBYVILLE, IND.
¶Eagle Valley's Ted's Monnie — 7 365 730 6809 343
s. Lord Challenger of Ridgiydale — d. Gayoso Monnie

GAMBLE, GEORGE R., WESTWIND FARM, SNOHOMISH, WASH.

Maryhill Judith	6	301	602	8770	400
s. Cloverleaf Skagit Prince	d. Valley Gem Jardinier				
Valley Gem Anemone	Sr2	247	494	5102	253
s. Valley Gem Houdini	d. Valley Gem Columbine				
Western Glow Sateen	Jr3	333	666	6042	263
s. Western Glow May's Royal	d. Valley View's Sensation				

GAMBLE, JOHN G., WESTWIND FARM, SNOHOMISH, WASH.

Valley Gem Henrietta	Sr2	365	730	8059	390
s. McDonald Farms Hector	d. Valley Gem Vera				

GARST, W. M., HEMLOCK FARM, ROANOKE, VA.

King's Cleo of Beaver Dam	6	234	468	6027	324
s. Quail Roost King Valor	d. Flossie of Beaver Dam				
Sheppard Farm's Fern	7	365	730	12426	566
s. Fox Dean's Foremost Sequel	d. Florence of Guernsdale				

GATES, LIZZIE E., HOLLY BROOK FARM, RICE, VA.

Golden Rosebud of Evergreen	8	365	730	13043	596
s. Midview's Golden	d. Samantha's Rose				
Mid's May of Evergreen	9	365	730	13100	569
s. Midview's Golden	d. Gates' Alice of Hop Yard				

GIBSON, GEORGE F., SPRUCE HILL FARM, GREAT BARRINGTON, MASS.

¶Spruce Hill Gem	6	357	714	10664	478
s. Watchful Boy	d. Spruce Hill Firecracker				

GLESSNER, JOHN J., ARGILLA FARM, IPSWICH, MASS.

¶Wood Ford Dottie Governess	Jr4	365	730	8217	434
s. Flying Horse Governor	d. Wood Ford Dot				

GORMAN, J. C., CEDAR BROOK FARM, BELLVILLE, OHIO

Cedar Brook Levity Agnes	Jr2	265	530	4350	214
s. Raemelton Levity Major	d. Kerrykee's Arlene				
Cedar Brook Levity Peony	Jr2	305	610	6825	322
s. Raemelton Levity Major	d. Aigler Farm Rosita				
¶Curtiss Candy Levity Prudence	6	316	632	6805	329
s. Green Meads Levity King	d. Liberty's Prudence				
Guernsey Maid's Rosita	Jr4	365	730	9555	421
s. Fairlawn H. Hasson	d. Aigler Farm Rosita				
¶Kerrykee Levity Gertrude	Sr3	345	690	8343	427
s. Raemelton Levity Daylight	d. Guernsey Maid's Dinah				
¶Rhoadesdale Lily	6	305	610	7091	362
s. Fairlawn L. Governor	d. Yankee's Violet				

GOULDIN, J. M., WINDSOR FARM, TAPPAHANNOCK, VA.

¶Viola's Beauty of Chilbrook	6	305	610	8720	451
s. Squire of Chilbrook	d. Tiny's Violet of Chilbrook				
¶Windsor Maxim's Fashion	Jr4	365	730	11350	588
s. Clear Springs' Royal Maxim	d. Windsor Maxim Pocahontas				
¶Windsor Pirate's Dimples	Jr4	305	610	9702	479
s. Riegeldale Emory's Pirate	d. Pinemont's Dimples				
¶Windsor Pride	Sr4	305	610	9667	553
s. Riegeldale Emory's Pirate	d. Marlboro Pride				
¶Windsor Royal's Primrose	Sr3	305	610	10014	525
s. Midview Majesty's Royal	d. Windsor Bluebell				

GRAYBILL, JOHN H., TWILIGHT FARM, LANCASTER, PA.

¶Philosopher's Carrie	Jr3	299	598	6344	342
s. Sherwood Forest Philosopher	d. Brookdale Cinderella				

GREENWOOD, W. G., GREENWOOD FARM, NEWPORT, OHIO

¶Greenwood Levity Myrtle	Sr3	276	521	4331	206
s. Raemelton Levity Masterpiece	d. Horn's Mona				

GUNTER, LYSTON, GUNTER'S GOLDEN GUERNSEY FARM, WAGENER, S. C.

Gunter Golden Gift	Jr2	365	730	8081	379
s. Klondike Hollimark	d. Resolute Butterfat Fairy				
Gunter Golden Glad	Sr2	365	730	7700	339
s. Klondike Hollimark	d. Raiford's Nellie				

HAINES, MAHLON N., HAINES ACRES, YORK, PA.

Calder Farm M. Janet	Jr2	365	730	6934	366
s. Maywood Merrymaker	d. Calder Farm Janet				

HALLIWELL, LEONARD E., PINEHOLM FARM, LITCHFIELD, CONN.

¶Chub Hill Anise	6	290	792	8406	368
s. Elmstead Bab's Foremont	d. Chub Hill Tessie				
Pineholm Jommo	Jr2	227	454	4311	194
s. Larches Monitor	d. Joan of Mt. Pleasant View				
¶Pineholm Margo	6	308	899	12086	558
s. Premier of Mt. Pleasant View	d. Margery of Mt. Pleasant View				
Pineholm Polimon	Jr2	257	514	5955	278
s. Larches Monitor	d. Bog Meadow Pauline Valor				
¶Triumph's Silver Leaf	14	324	648	7588	383
s. New Year's Triumph	d. Philip's Present				

HALLOWELL, WILLIAM L., FROGBROOK FARM, LENOX, MASS.

¶Garner's Etta	Sr4	308	616	7423	319
s. Pharos Baron's Garner	d. Gunsight Etta				

HARTWAY, ERNEST J. & SON, LENOX, MICH.

Hartway's Mound Queen	Jr2	365	730	7660	389
s. Hartway's Forest Prince	d. Mound City Tulip 2d				
¶Hartway's Nickel Plate Nancy	Sr3	365	730	9237	452
s. Cenor Maxim's Doras	d. Hartway's Nickel Plate				
¶Hartway's Ruth Rose	Jr3	319	638	5873	326
s. Hartway's Forest Prince	d. Romeo's Rose of Cat Head				

HARVILLE, THOMAS, MRS. & HARVILLE, ARTHUR, AVALON FARM, NEW MILFORD, OHIO

Avalon Brilliant Fay	Jr4	341	805	10000	471
s. Langwater Brilliant	d. Rose King's Frances of Avalon				
Avalon Brilliant Margo	Jr3	274	686	5839	282
s. Langwater Brilliant	d. Avalon Marvel				
Avalon Brilliant Virginia	Jr3	308	685	5399	294
s. Langwater Brilliant	d. Lady Virginia Mirth				
Brilliant Iris of Avalon	Jr4	332	664	9464	435
s. Langwater Brilliant	d. Marvel's Iris of Avalon				

HASTINGS, HAYES A. & MARION R., GREEN MEADOWS FARM, KIRKWOOD, PA.

¶Mt. Ararat Alert's Christine	7	327	654	9905	481
s. Langwater Alert	d. Douglaston Viscountess Valentia				

HATFIELD, CLARENCE, JR., WICHITA, KANS.

King's Laurel Lady	Sr4	323	646	10919	528
s. Daisy's Sunbright King	d. Dimple's Laurel				

HAUTH, HERMAN, MT. SPRINGS FARM, HONESDALE, PA.

¶Beaverbrook Jewel's Janet	6	323	637	11474	499
s. Beaverbrook Madonna's Star	d. Beaverbrook Jewel's Jasmine				

HAWKINS, JOHN W. & SON, JANDE GUERNSEY FARM, NEW WATERFORD, OHIO

Jande Brilliant Lady	Jr4	365	730	11135	537
s. Langwater Brilliant	d. Avalon Gracious Lady				

HAWORTH, JOEL & SON, HAWORTH FARMS, CICERO, IND.

¶Chum's Worthy Collen	Jr3	277	554	7956	368
s. Welcome-In Worthy	d. Illustrious Carolina				
Haworth Farms Elnie	Jr3	280	560	8361	348
s. Wolfpen Advancer	d. Captain's Agnes				
¶Illustrious Priscilla	Sr4	365	730	9343	356
s. Illustrious Bell Buoy	d. Flossett's Primrose				

HEIDENREICH, RAY LEE, GLENDALE FARM, WOODBINE, ILL.

¶Lawnview Gem's Thelma	5	203	406	5865	323
s. St. James Duke's Radiant Boy	d. Lawnview Goldie's Gem				

HENSCHEN, RALPH H., BEE GEE FARM, BOWLING GREEN, OHIO

Bee Gee Mona's Molly	Jr2	305	610	8499	407
s. Chedco Remus	d. Badoja Mona				
¶Master's Marionette of Wayside	Jr3	305	610	8528	415
s. Gray Haven Argo's Master	d. Faith Marie of Wayside Farm				

HERBERTS HILL FARMS, INCORPORATED, HERBERT'S HILL FARM, WEST CHESTER, PA.

¶Biscoe Luna Lenfestey	Sr3	305	610	7316	346
s. Biscoe Ethan Clarence	d. Heartsease's Lucile Lenfestey				
¶Fritzlyn King's Rose Gem	5	295	599	8539	385
s. Antietam Gypsy King	d. Fritzlyn Rose Gem				

HERSHBERGER, E. D., HERSHBERGER'S GUERNSEY DAIRY, NEWTON, KANS.

¶Crusader's Meadow Jane	11	346	692	9695	432
s. Jo-Mar Crusader's Charmer	d. Meadowlark Prince's Janice				
Hershberger Laddie's Janice	Jr2	359	718	8973	507
s. Meadow Lodge King's Laddie	d. Crusader's Meadow Jane				

HETZNER, HENRY, SAGINAW, MICH.

¶Morninglory Betty Lou	Sr3	283	566	8574	418
s. Duane of Meadow Brook	d. Morninglory Edith				

HETZNER, RUDOLPH, SAGINAW, MICH.

¶Longacres Rita	10	322	644	10009	461
s. Meadow Lodge Wanderer	d. Longacres Ramona				
Morninglory Dorothy	Sr3	294	588	9592	449
s. Duane of Meadow Brook	d. Longacres Rita				

HIBBERD, WALTER R., JR., RIDGEWOOD FARM, BIRCHRUNVILLE, PA.

Ridgewood Beacon's Grace	Jr2	336	672	5753	277
s. Coldspring's Hardwick's Beacon	d. Ridgewood Booster's Grace				
¶Ridgewood Crusader's Jane	Jr4	295	590	8148	440
s. Antietam Crusader	d. Ridgewood Gold Bond's Jem				

HILLCREST DAIRY, INCORPORATED, HILLCREST DAIRY FARMS, AUBURN, MASS.

Cragscut Lad's Ollra Levity	Sr3	287	574	6636	309
s. Cragscut Echo Laddie	d. Laudholm Daisy's Levity				
¶Cragscut Noble Orlinda	Sr3	286	572	5812	303
s. Cragscut Nobleman	d. Cragscut Echo Melinda				

HOARD, W. D. & SONS COMPANY, HOARD'S DAIRYMAN FARM, FORT ATKINSON, WIS.

¶Dairyman A's Bridget	8	283	566	8198	265
s. Allen's Show Boy	d. Dairyman Royal Buttercup				
¶Dairyman P's Bettina	7	305	610	6468	386
s. Playhaven's Y. Plymouth	d. Dairyman A's Betty				
¶Dairyman P's Dimsweet	5	365	730	7861	420
s. Playhaven's Y. Plymouth	d. Dairyman A's Dimantha				
¶Dairyman P's Vampita	5	365	730	10199	525
s. Playhaven's Y. Plymouth	d. Dairyman A's Vamp				

HOBAN, ALLEN E., HOBANHEIM, DECATUR, MICH.

¶Hobanheim Flicka Beta	Jr4	300	600	9585	462
s. Borealis of Sylvan Glade	d. Hobanheim Flicka				

HOBAN, ALLEN E. & ELEANOR W., HOBANHEIM, DECATUR, MICH.

Crockery Vale Ella	5	272	544	8312	416
s. Langwater Gardian	d. Maple Lawn Elva				

HOFFMAN, HAROLD J., HEDGEREST FARM, HASTINGS, MINN.

¶Hedgerest Edith's Betty	5	297	593	4957	245
s. Boulder Bridge General	d. El Shelterо's Edith				

HOOD, H. P. & SONS, CHERRY HILL FARM, BEVERLY, MASS.

Cherry Hill Eva Boru	Jr4	258	635	4978	247
s. Brian Boru King's Masterpiece	d. Colbydale Eva Challenger				
Law-Will Royal Peony	5	197	394	4839	231
s. Langwater His Honor's Talisman	d. Law-Will Pocahontas' Peony				
Red Goldie of Golfside	6	256	512	6391	299
s. Roughwood Heir	d. Lady Don Rajah				
¶Sheldegren Cleo	5	222	444	4340	201
s. Foremost Command	d. Sheldegren C. Clara				

HUBER, S. H., EDGEWOOD FARMS, DALTON, PA.

¶Ultra Lad's Ruby	Jr4	311	622	5496	396
s. Lincoln's Ultra Lad	d. Lady Eugene's Marge				

HURLBUTT, RALPH B., HURLBUTT HOMESTEAD, GALES FERRY, CONN.

¶Biscoe Beth Lenfestey	6	317	634	10228	458
s. Primrose's Heartsease	d. Biscoe Elizabeth				
¶Tronkerd Agatha	6	289	578	8566	412
s. Riegeldale Emory's Pirate	d. Windsor Powhatan's Agnes				

IOWA STATE COLLEGE, AMES, IOWA

¶Ames Ada	5	314	628	8024	388
s. Boulder Bridge Climax	d. Marigold's Linda of Smithdale				
¶Ames Alma	6	253	506	4538	236
s. Boulder Bridge Climax	d. Marigold's Linda of Smithdale				
¶Ames Anne	Jr3	287	574	6349	278
s. Boulder Bridge Climax	d. Ames Seraph Fairy				
Ames Belle	Sr2	280	560	4634	225
s. Boulder Bridge Wizard	d. Ames Amiable				

JANEWAY, E. G., MIDDLETOWN FARM, SOUTH LONDONDERRY, VT.

Firremda's Janice	Jr2	344	688	8126	461
s. Tarbell Farms Peerless Valor	d. Coronation Lydia				
Phillips P. Allegro	7	365	730	10989	489
s. Phillips Peerless	d. Phillips Victory Herolaine				

JENSEN, RAY, SKAGIT GLOW FARM, BURLINGTON, WASH.

Rozelyn Eldee Karen	Sr3	365	730	10581	506
s. Langwater Dominic	d. Katie of Willow Vale				

JOHNSON, HELEN A. & LEONARD, RUTH S., DOWN EAST FARM, SOUTH PENOBSCOT, MAINE

Tanglewood Florence Corfu	10	298	596	5395	264
s. Wolfpen Navaho	d. Tanglewood Maggie Corfu				
Tanglewood Mae Corfu	11	283	566	5817	285
s. Wolfpen Navaho	d. Tanglewood Maggie Corfu				

JOHNSON, HOWARD H., VALKOMNA GUERNSEY FARM, OTTAWA, KANS.

¶Dolly's Jeanie by Knight	7	365	730	10257	468
s. Kate's Knight	d. Midget's Dolly by Fritz				

JOHNSON, W. L., JR., FAR FIELDS FARM, WASHINGTON, CONN.

¶Far Fields Alfreda	Sr4	282	564	9720	412
s. Far Fields Freddie	d. Far Fields Alberta				

JONES, ELMER H., HI-HILL FARM, COLDWATER, MISS.

Jones' Cardinal Janet	Jr4	353	706	11273	500
s. Langwater Cardinal	d. Whittier Homestead's Dora				
Whittier Homestead's Dora	8	324	648	7869	329
s. Welcome In Commodore	d. W.P.S. Homestead				

JONES, WALTER A. & SON, ROYAL ACRES GUERNSEY DAIRY, RIDGEFIELD, WASH.

¶Royal Acres Ellen	5	338	676	10985	481
s. Traverdale Daisy's Diplomat	d. Middale Patsy				
¶Royal Acres Flora	9	317	634	11152	535
s. Light's Climax of Delphi Dell	d. Flossie of Royal Acres				
¶Royal Acres Frances	7	242	484	7745	370
s. Traverdale Daisy's Diplomat	d. Royal Acres Flora				

KATZEN, HARRY, SYKESVILLE, PA.

¶Daisy of Mar-Kay	Jr4	323	646	9741	492
s. McDonald Farms Foster	d. Diana of Greenmont Farm				

KENNEDY, F. J., KEN-WOOD ACRES, ANN ARBOR, MICH.

¶Geloster Annabel's Peggy	Sr4	341	682	10158	507
s. Lockshore Sylvia's Prince	d. Geloster Farm Annabel				
¶Geloster Lady Anna	5	337	674	8958	476
s. Lockshore Sylvia's Prince	d. Geloster Farm Annabel				
Geloster Pretty's Red Lady	Sr3	365	730	10385	498
s. Lockshore Sylvia's Prince	d. Pretty of Geloster Farm				
¶Geloster Pretty's Sylvia	5	365	730	7491	420
s. Lockshore Sylvia's Prince	d. Pretty of Geloster Farm				
¶Geloster Prince's Elsie	5	339	678	6901	328
s. Lockshore Sylvia's Prince	d. Elsie of Geloster Farm				
¶Geloster Royal Fraeline	Sr4	361	722	7078	354
s. Lockshore Sylvia's Prince	d. Geloster Meadow Queen				
¶Wren of Geloster Farm	7	365	730	8594	504
s. Lockshore Nobleman	d. Birdie of Geloster Farm				

KEPPLE, E. D., KEPPLE ACRES, FARMINGTON, ILL.

¶Kepple Acres Barbara	5	314	628	8695	485
s. Curtiss Candy Levity Paul	d. Governor's Dicta Emily				
¶Kepple Acres Corrine	Jr4	314	628	6606	401
s. Curtiss Candy Levity Paul	d. King Fred's Blossom				
Kepple Acres Imo	Jr2	300	600	6296	273
s. Curtiss Candy Levity Squire	d. Kepple Acres Imogene				

KETCHAM, HAZEL, CANTON, ILL.

Hay Flossie	Sr4	335	670	7882	401
s. Windemere's Golden Master	d. Hay Florence				

KING, LEWIS E., ELMSTEAD FARM, NORTH BROOKFIELD, MASS.

¶Elmstead D. Golden Gray	5	365	730	9230	497
s. Elmstead Dolly's Foremost	d. Elmstead Golden Gray				
¶Elmstead Dolly G. Sara	Jr3	334	668	8221	415
s. Elmstead Dolly's Foremost	d. Elmstead Golden Sara				
¶Elmstead Dolly's P. Sal	Jr4	246	592	6229	288
s. Elmstead Dolly's Foremost	d. Elmstead Pilot's Sallie				

KIRSCHNER, WALTER, GRAYSON FARMS, LA QUINTA, CALIF.

Polytechnic Jepson Florene	Sr3	365	730	11267	622
s. McDonald Farms Jepson	d. Polytechnic Roanan Flora				

KNIGHT, C. L. & SONS, PINE VIEW, SPRINGVILLE, IOWA

¶Jo of Honey Hill 2d	10	306	612	9300	400
s. Lenders' Dilborn King	d. Jo of Honey Hill				

KNOTT, W. B., BONNEVILLE FARM, DINWIDDIE, VA.

Chieftain's Bonnie Belle	Jr2	293	586	6731	355
s. Midview Chieftain's Paul	d. Whippernock's Lila				

KNOWLES, W. T., KNOWLYN FARM, BOOTHWYN, PA.

Walnut's Fancy	6	365	730	9409	568
s. Prince Victor of Waverly	d. Walnut's Katherine's Almanda				

KOCH, HARRY F., SHELDEGREN FARM, GREENFIELD, MASS.

¶Sheldegren Estella	Sr3	365	1095	12929	748
s. Sheldegren Cornelius	d. Sheldegren Echo				
¶Sheldegren Princess Edna	11	312	624	5550	279
s. Alfalfa Farm Prince	d. Sheldegren Edna				

KOESTERS, LEO, CLEARVIEW FARM, SAINT HENRY, OHIO

Clearview Martha Jewel	Jr2	352	704	8805	417
s. Franchester Handy Milkmaker	d. Clearview's Speckle Premier				

KRUEGER, NORMAN E. & HARRY W., KRUEGER FARMS, FORT WAYNE, IND.

Covington Hills Golden Polly	Jr3	311	622	11000	441
s. Pine Manor Golden Supreme	d. Polly Ann of Prairiedale				
Covington Hills Goldie	Jr3	320	640	10039	443
s. Pine Manor Golden Supreme	d. Pine Manor King's Golden				

KUHTZ, C. H. & SONS, KUHTZDALE FARM, WAUKESHA, WIS.

Freshman's Saretta	Sr4	330	660	10142	551
s. Ransom Fayetta's Freshman	d. Saretta of Echo Mead				
Kuhtzdale Buttercup's Pansy	Jr4	321	642	12141	589
s. Norscot's Cavaliera Bandit	d. Alinzia's Buttercup				
Kuhtzdale Kipling's Belle	Jr3	299	598	7329	315
s. Gaylord Squire's Kipling	d. Aliza's Beauty				
Kuhtzdale Kipling's Susy	Jr2	300	600	5611	312
s. Gaylord Squire's Kipling	d. Farina's Sue				

KUHTZ, LeROY, KUHTZDALE FARM, WAUKESHA, WIS.

Princess's Bonnie Lassie	8	352	704	11247	643
s. Ultra Prince of Burr Oak	d. Princess Forest Dane				

LACHMAN, HAROLD & RICHTER, WALTER H., JOHN PLAIN SUNNYACRES FARM, CARY, ILL.

Algonquin Vodka's Tinkle	Jr2	337	674	8208	397
s. Charlescote Vodka	d. Dun Erin Peerless Chime				
Burton Lane's Supreme Mae	5	306	612	7334	375
s. Valor's Faithful Supreme	d. Adelmer's Richmond Countess				
¶Owendale's Grandee Dream	8	342	684	13472	642
s. Wey Acres Day Boy	d. Owendale's Puritan's Dream				

LAGE, HARRY, STEDE WELL FARM, DAVENPORT, IOWA

¶Rosedale Magnolia	Jr4	346	692	11040	555
s. Iowa Hi-Acres Gardenius	d. Rosedale Gardenia				

LANGLEY, E. E., HILL TOP DAIRY, UNION, S. C.

Quail Roost NoMax Rosanne	Jr3	275	550	9520	414
s. Quail Roost Noble Maxim	d. Quail Roost Maxim's Rosanne				

LAPP, ELMER D., PEQUEA VALLEY FARM, KINZERS, PA.

¶Atwater Lady La Belle	Jr4	312	624	6849	327
s. Foremost Royal Valor 10th	d. Sally of Pequea				

LARSON, SIMON C. & WAY, JULIUS L., WAYLAND FARM, MILLINGTON, ILL.

¶Sharon's Mavis of Wayland	9	365	730	9924	465
s. Rose King of Wayland Farm	d. Adonis' Sharon				

LAWRENCE, B. L., WHALLEY'S POINT FARM, CHARLOTTE, VT.

¶Elite of Woodside	5	363	726	10550	579
s. Magician of Woodside	d. Noble's Duchess of Woodside				
¶Georgina of Cold Spring Harbor	11	308	616	7472	328
s. Homestead Gael Sequel	d. Griselda of Cold Spring Harbor				

LEHMANN, EDISON, PRAIRIE FARM, BERNE, IND.

Leafy Lane Matchless Vision	Sr4	305	610	7041	360
s. Gayoso Levity Matchless	d. Leafy Lane Devotion				

LINDLEY, C. A., CAMEL CRESS FARM, TRENTON, OHIO

Bonny Lou of Camel Cress	Jr4	307	614	8731	477
s. Duke of Camel Cress	d. Victor's Emmy Lou				
Cozy Dale Golden Dimple	12	288	576	8011	375
s. Cozy Dale King William	d. Brighteyes Mitzi of Elgercon				
¶Golden Dimple of Camel Cress	5	250	500	4867	261
s. Lilly's Master of Glenview	d. Cozy Dale Golden Dimple				

LOCKE, RONNALDA W., LOCKE FARM, WEST BRATTLEBORO, VT.

¶Hornpipe's April Mayflower	5	332	664	7517	384
s. Ladderlook Hornpipe	d. Red Wing's April Sunflower				

LONG, JOHN E., EVERGREEN STOCK FARM, MONONGAHELA, PA.

¶Highland Vale's Charity	6	323	646	7772	336
s. Fern's Hero of Meadowbrook	d. Highland Vale's Faith				
Noland's Joanne of Evergreen	Jr2	365	730	8466	339
s. Magic Noland of Evergreen	d. Lone Oak Star's Joan				
Noland's Reamel of Evergreen	Jr2	332	664	7187	344
s. Magic Noland of Evergreen	d. Leasure Run Janet Rose				

LUKAVICH, THEODORE, LUKDALE FARMS, WEST SUNBURY, PA.

¶Hartzell's Wistar's Patty	8	285	570	8490	421
s. Bethany Wistar's Sunny	d. Hartzell's Forceful's Patty				

MAHR, MARVIN L., WYNOLA GUERNSEY FARM, INDIANOLA, IOWA

Wynola Pyrosa	Jr2	335	670	7498	435
s. Boulder Bridge Sailor Boy	d. Wynola Paulette				

MAINSTONE FARM TRUST, WAYLAND, MASS.

¶Mainstone Countess Susan	5	355	1046	12163	522
s. Green Meads Win-King	d. Forges Susie Anne				

MANTHEY, LLOYD, DEER CREEK GUERNSEY FARM, BELLINGHAM, WASH.

¶Deer Creek Lisa Jane	9	294	588	6664	358
s. Fircrest Patron	d. Sunbury Lizzie				
¶Deer Creek Rosemary	Sr4	332	664	8295	489
s. Cloverleaf Skagit Prince	d. Deer Creek Sunlight Rose				

MARSH, CLYDE E., MARSHLAND, MIDDLETOWN, OHIO

¶Beauty's Fawn of Marshland	5	309	618	7495	367
s. Sun-Blest Farms Sergeant	d. Beauty of Marshland				
Marshland's Columbus Rose	Jr2	365	730	7080	310
s. Sun-Blest Farms Columbus	d. Sun-Blest Farms Sunrise				
¶Marshland's Sunny Sue	Jr3	340	680	8009	359
s. Langwater Victory	d. Sun-Blest Farms Sunrise				

MARTIN, EVELYN THOMPSON, FRIENDSHIP HILL FARM, NEW GENEVA, PA.

Friendship Royal Nana	Sr3	292	584	4668	212
s. Royal Crescent	d. Friendship Nina				
¶Lone Oak Charming Joan	Sr4	365	730	8438	429
s. Langwater Prince Charming	d. Lone Oak Star's Joan				

MASSACHUSETTS, UNIVERSITY OF, AMHERST, MASS.

¶Bay State Daffodil	Jr3	341	682	6653	363
s. Deersborn College Foremost	d. Bay State Florabelle				
¶Bay State Marilyn	Sr3	361	722	7926	374
s. Flying Horse Piper's Major	d. Bay State King's Wonder				

MATHIEU, HENRY W., OAKWOOD FARM, GRATERFORD, PA.

Pat's Paulette	9	306	612	9697	459
s. Outlook Hill's Knight's Pat	d. Patriot's Royal Polly				

MAXWELL, JOHN & F. B., HESSE FARM, COBBS CREEK, VA.

¶Greenwood's Maxim Thelma	9	207	414	4254	215
s. Quail Roost Lucky King	d. Sunshine's Maxim Theda				
Hesse Maxim Dove	Jr2	365	730	6775	371
s. Holliknoll Maxim Dictator	d. Beacondale Cum Summa				

MAY, WALDO E. & KNAPP, W. W., LONGACRES FARM, EATON RAPIDS, MICH.

Longacres Lindalene Lou	Jr2	308	616	7326	341
s. Meadow-Gold R. Watchful	d. Longacres Goldrex's Lou Ann				

MAYER, R. D., PRAIRIE HILL FARM, BIGELOW, MINN.

¶Prairie Hill Merry	8	317	617	8598	431
s. Fieldon of Prairie Hill Farm	d. Prairie Hill Cleo				
¶Prairie Hill Miss Quality	Jr4	363	726	7252	396
s. Bethany Favor's Clovelly	d. Prairie Hill Merry				
¶Prairie Hill Neva	7	305	610	7698	322
s. Bethany Hayes Archer	d. Prairie Hill Kay				
Prairie Hill Rita	Sr2	326	652	5752	333
s. Cuthbert Farm Deluxe	d. Prairie Hill Olive				

McCANN, FRASIER W., GOLDEN HARVEST FARM, BRIDGEWATER, CONN.

Boulder Bridge Vesta	Sr4	271	542	6796	338
s. Valleywood Valiant Hero	d. Boulder Bridge Orbit				
¶Flat Brook Prudence	6	286	572	9029	504
s. Chinquapin Levity Prince	d. Robin Run's Osa Lotta				
¶Golden Harvest Primal	5	256	512	7312	335
s. McDonald Farms Impressive	d. Golden Harvest Prima-Donna				

McCONNELL, GEORGE T., MR. & MRS., FIVE POINTS FARM, WEST SALEM, OHIO

¶Five Points Odetta	10 365	730	10112	505
s. Villa-Way Prince Phillip	d. Five Points Odessa			
¶Five Points Philena	10 365	730	11487	530
s. Villa-Way Prince Phillip	d. Five Points Gay Lena			

McCOY, MALCOLM M., McCOY'S GUERNSEY FARM, HEPBURN, IOWA

McCoy's Farm Pearl	Jr3 343	686	9780	483
s. Jo-Be Farm Gold Star	d. Raider's Princess Jenny			

McCOY, RALPH M., McCOY'S GUERNSEY FARM, HEPBURN, IOWA

McCoy Farm Deloris	Jr4 297	594	7384	366
s. Skyline Challenger's Royalist	d. Majesty's Dolly Girl			

McCOY, RALPH M. & SON, McCOY'S GUERNSEY FARM, HEPBURN, IOWA

Senator's Katharine Queen	Jr4 319	638	8056	409
s. Skyline Senator	d. Rendale Snowflake			

McGRAW, MAX, FIN 'n FEATHER FARM, DUNDEE, ILL.

Clearbrook Maxim's Elaine	6 365	730	11068	590
s. Cesor African Maxim	d. Lone Birch Ajax's Elenore			
Clearbrook Topsy's Countess	8 321	642	9636	451
s. Clearbrook Noble's Topsy Boy	d. Coon's Crescent Cana			
Clearbrook Topsy's Elenore	7 331	662	11172	506
s. Clearbrook Noble's Topsy Boy	d. Lone Birch Ajax's Elenore			
Fin 'n Feather King's Daisey	Jr4 268	524	7613	354
s. Diamond T King's Challenger	d. Clearbrook Challenger's Darlen			
Fin 'n Feather Max's Fayne	Jr3 316	632	9449	479
s. Cesor African Maxim	d. Clearbrook Max's Blendo			

McINTOSH, FLORENCE P., STRATHBRAN FARM, CAYUGA, N. Y.

Strathbran Modjeska	Jr2 355	710	8820	430
s. Pharos Improver's Donan	d. Strathbran Aida			
¶Strathbran Reberta	Jr4 365	730	9871	516
s. Holly Farm Royal Pioneer	d. Strathbran Pavlowa			

McLEAN, GEORGE P., ESTATE, HOLLY FARM, SIMSBURY, CONN.

¶Holly Farm Pattern	8 309	616	9359	387
s. Prospect of Ware	d. Midnight Pattern of The Glen			

McMONIGLE, DAVID R., MAXVALE FARM, YELM, WASH.

¶Maxvale's D. V. Ethel	Sr3 321	642	8654	393
s. Maxvale's Dot's Valiant	d. Maxvale's General's Ethel			

McMONIGLE, WILLIAM J., MAXVALE FARM, YELM, WASH.

Maxvale's Dot's Victoria Pearl	8 302	604	9968	538
s. Duke's Hero of Prestdale	d. Dot of Maxvale			
¶Maxvale's Fashion's G. Dot	Sr4 365	730	8948	538
s. St. Albans Actor's Fashion	d. Maxvale's General's Dot			
Maxvale's Fashion's Lovely	Jr2 309	618	6805	354
s. St. Albans Actor's Fashion	d. Maxvale's General's Hazel			
¶Maxvale's Fashion's Topsy	Jr3 262	524	6871	392
s. St. Albans Actor's Fashion	d. Maxvale's Queen Toots			
¶Maxvale's General's Pat	7 286	572	7810	421
s. St. Albans Valiant General	d. Princess Pat of Maxvale			
¶Maxvale's General's Spotty	Jr3 365	730	8309	454
s. St. Albans Valiant General	d. Maxvale's Queen Anne			
¶Maxvale's General's Twin	Jr3 301	602	9951	506
s. St. Albans Valiant General	d. Maxvale's Queen Iris			
¶Maxvale's Queen Buttercup	6 318	636	10033	547
s. Dot's Pride of Maxvale	d. Buttercup of Maxvale			
¶Maxvale's Queen Iris	7 300	600	8285	457
s. Dot's Pride of Maxvale	d. Iris of Maxvale			

McMURTRIE, R. H., FAWN LAKE FARMS, HUNTINGBURG, IND.

¶Fawn Lake Count's Betty	5 359	718	10129	435
s. Pine Manor Count of Lakewood	d. Fawn Lake Shirley Alert			
¶Lakewood Phyllistine	9 303	606	8015	313
s. Kenfleur's Reflector Marc	d. Lakewood Rio			

McPHERSON, THOMAS R., McPHERSON FARMS, MEBANE, N. C.

McPherson Farms Faye	Sr3 347	694	7683	412
s. Hillandale Katydid's Farm King	d. Hillandale Maxim's Betty			

McVAUGH, JOHN B., EDEN HILL FARM, HOCKESSIN, DEL.

¶Eden F. Theda	Sr4 247	494	4680	233
s. McDonald Farms Fort	d. Eden O. Redwing			
Nyala Supreme Beauty	Jr4 317	634	6205	324
s. Pine Manor Crown Supreme	d. Beechwood's Mystery			
¶Royal's Eulalie	8 302	604	7352	337
s. Greenacres Royal 2d	d. Tarbell Farms Majestic Eulalie			

MEISENHELDER, SAM F., TULIP POPLAR GUERNSEYS, YORK, PA.

¶Pequea View's Ting	8 298	596	7982	372
s. Meadow View's Nobleman's Lad	d. Marie of Pequea View			
Tulip Poplar King's Bonanza	Jr3 305	610	9417	498
s. Gardenville Coronation King	d. Valor's Cherry Blossom			
Tulip Poplar Valdor's Martha	Jr3 305	610	8423	424
s. Riveredge Valdor	d. Honey Brook's Mary Margaret			
¶Willowmere Manna	11 285	570	6632	318
s. Willowmere Genius	d. Willowmere Manikin			

MEYER, ALLEN D., MEYER GUERNSEY FARM, WEST FARGO, N. DAK.

Meyer Farm Paula	Jr2 337	764	10727	533
s. Rockingham Starbell	d. Norman's Pauline			

MICHIGAN STATE COLLEGE, W. K. KELLOGG FARM, HICKORY CORNERS, MICH.

¶Kellogg H. Maxim Ann	Sr4 330	660	9079	421
s. Cesor Helene's Maximum	d. Kellogg Maxim's Ann			

MOFFETT, PAUL G., MRS., ESTATE, SLEEPY HOLLOW FARM, INDIANAPOLIS, IND.

¶Gayland's Dave's Margaret	8 365	730	9804	496
s. Gayoso Betsy's Dave	d. Gayland's Actor's Mary			

MONTAVON, GEORGE J., NORVIEW FARM, WEST BROOKLYN, ILL.

¶Lakewood Heather	Sr3 350	700	11465	544
s. Lakewood Artless King	d. Lakewood Cecily			
Norview Trojan's Millicent	Jr2 364	728	11033	519
s. Philosopher Trojan of Norview	d. Betty's Milly of Norview			
Norview V Nora	Jr2 360	720	7999	370
s. Hill View Valencian	d. Supreme's Yeksa of Norview			
¶Supreme's Belle of Norview	6 334	668	8324	467
s. Owendale's Supreme	d. Bonita Bell of Maple Lawn			
¶Val's Flossie of Norview	Sr3 363	726	9119	489
s. Hill View Valencian	d. Supreme's Flossie of Norview			

MOORE, CHARLES J., LANGMORE FARM, CLUMS CORNERS, N. Y.

Bates' Annette	10 291	582	10058	432
s. Bates' Jayso	d. Bates' Levity Jane			
Bates' Levity Fatima	8 295	590	10372	446
s. Bates' Jayso	d. Bates' Levity Fantine			
Langmore C. Jewell	Jr2 309	618	8418	393
s. Coronation Langmore	d. Jewell of Fairfields			
Langmore Famous Independence	5 312	624	9326	429
s. Coronation Famous	d. Langmore Independence			
Langmore Idol Nira	7 303	606	9334	468
s. Gaybead's His Idol	d. Nira's Bell of Arrow Farm			
Langmore Nira Coed	Jr3 306	612	10575	523
s. Wyebrook Scholar	d. Langmore Idol Nira			

MORRIS, RAYMOND P., HOOSIER PINES FARM, ELIZABETHTOWN, IND.

¶Hoosier Pines Bernice	Jr4 345	697	8837	436
s. Eagle Valley Pride's Alert	d. Hoosier Pines Beth			

MORRIS, RAYMOND P. & SON, HOOSIER PINES FARM, ELIZABETHTOWN, IND.

¶Hoosier Pines Maxie	Sr3 319	635	7677	396
s. Hoosier Pines Rose's Corporal	d. Hoosier Pines Princess			

MUDGETT, VERNON D., DEERSHORN FARM, STERLING JUNCTION, MASS.

¶Deershorn Foremost Ann	6 365	730	10594	558
s. Deershorn Foremost	d. Deershorn Standard Ann			
¶Deershorn Irma	Sr4 354	708	10157	538
s. Caumsett Deershorn	d. Deershorn Foremost Ines			
¶Deershorn Nancy	5 316	632	10157	538
s. Caumsett Deershorn	d. Deershorn Foremost Primrose			
¶Deershorn Philosopher's Hope	8 341	682	12637	665
s. Deershorn Philosopher	d. Deershorn's Hope			

MUMMA, HARRY S., LANDISVILLE, PA.

¶Glad Run Blondie	9 308	616	9566	449
s. Hill Girt Artful	d. Glad Run Judy			
Osborne Hill Baron's Primrose	Jr2 278	556	5502	285
s. Hominy Hill Baron	d. Osborne Hill Promise			

MUSCIO BROTHERS, MUSCIO GUERNSEY FARM, OAKDALE, CALIF.

¶Cooper Oaks Genevieve	6 365	730	9734	550
s. Waukeen Reveller	d. Cooper Oaks Eight-O-One			
Muscio Baroness Hellen	Jr2 365	730	7944	476
s. Walnut Creek Lou-Boy's Baron	d. Muscio Ambler's Helen			
Muscio Holly's Starless	Sr2 326	652	8709	441
s. Muscio Western Holly	d. Cooper Oaks Martha			
¶Muscio Royal's Isabelle	8 305	610	9816	468
s. Happyholme Luci's Royal	d. Fresno Isabelle			
Walnut Creek Thelma	Jr4 365	730	9067	491
s. Matapa Prophet's Lou-Boy	d. Matapa Zeke's Thelma			

MYRIN, H. A. W., KIMBERTON FARMS, PHOENIXVILLE, PA.

¶Kimberton Apollo's Hettie	Jr3 337	672	8185	480
s. Clora's Point Apollo	d. Sheik's P. V. Hettie			
Kimberton Apollo's Revona	Sr2 327	651	8716	398
s. Clora's Point Apollo	d. Kimberton Peter's Renova			
¶Kimberton K. Hetta	Sr4 320	637	8585	436
s. Coldspring's Noble's Knight	d. Sheik's P. V. Hettie			
Kimberton Templar's Tacey	Jr2 347	688	6437	313
s. Kimberton Templar	d. Kimberton Mohawk's Trudy			

NELMS, HOMER L., MED-O-DALE FARMS, ALTAMONT, N. Y.

Faddom Lady Mayfair	Sr4 348	677	11103	538
s. Waldorf Lord Marston	d. Waldorf Leona May			
Med O Dale Dewdrop	Jr2 365	730	8176	385
s. Coronation Majestic's Jethro	d. Med O Dale Dew Star			

NELSON, BEN C., NELSON FARM, PLATTEVILLE, WIS.

Pilot's Fern	Sr2 360	720	8011	341
s. Chedco Pilot	d. Comrade's Flora			
¶Pilot's Shirley	Sr4 365	730	10230	445
s. Chedco Pilot	d. Comrade's Sybil			
Pilot's Vanity	Jr2 365	730	6918	411
s. Chedco Pilot	d. Valencian's Verna			

NICHOLS, HURBY & R. H., BURR OAK FARM, CONCORD, MICH.

Burr Oak's Linette	Jr2 295	590	5916	292
s. Superior of Meadow Lane	d. Burr Oak's Linda			
¶Burr Oak's Paulette	Sr3 362	724	8803	501
s. Cowham Farm Queen's Phil	d. Woodfield's Pauline			
Burr Oak's Starlight	Jr2 337	674	6773	331
s. Superior of Meadow Lane	d. Burr Oak's Stardust			

NORTH DAKOTA AGRICULTURAL COLLEGE, FARGO, N. DAK.

Nakota Dean Aline	Sr3 277	554	5159	245
s. Lookwell Dean Merrymaker	d. Big Springs Damosel			
Nakota Gen's Betty	Jr3 365	730	7794	433
s. Shantituck Gen's Mac	d. Nakota Dean Carol			
Nakota Monitor Joy	Sr2 278	556	6507	292
s. Boulder Bridge Monitor	d. Nakota Joy			

NOURSE, C. P., ROOT RIVER FARM, MILWAUKEE, WIS.

Sunny Dale Farm Trixy	Jr3 280	534	7858	310
s. Argilla First Mate	d. Sunny Dale Farm Lou			

OESTMANN, ARNOLD W., ANALOU FARM, HINSDALE, ILL.

Daisy Della of Analou Farm	Sr2 365	730	8505	483
s. Sunset Glow Gallant	d. Wilbedotte Daisy 2d			

OKLAHOMA A. & M. COLLEGE, STILLWATER, OKLA.

Boehle's Queen's Maggie	Sr2 283	564	7792	417
s. Quail Roost King Beau's Maxim	d. Boehle's Prince's Starlite			
Sooner Mohican Rarity	Jr3 360	720	11460	549
s. Meadow Lodge King's Mohican	d. Cooper's H. Ravia			

O'NEIL, GUY, OZARK, MO.

O'Neil's Beauty's Belle	Jr2 305	610	7017	366
s. McDonald Farms King Fair	d. O'Neil's Beauty			

OPHOVEN, EDGAR, VIADUCT GUERNSEY FARM, KIMBALL, MINN.

¶Viaduct Belinda	5 344	688	9763	505
s. White Creek Valor	d. Charming Rosalind of Watkins			

PARKER, D. B. & NEWTON, C. S., MAPLE CRESTA FARM, BLOUNTVILLE, TENN.

¶Bayville Maxfern Ray	Jr3 296	592	9629	470
s. Clear Springs' Maxim Raider	d. Bayville Champion Rayola			
Midview Royal's Bella	Jr2 305	610	8164	433
s. Coldspring's Romulus Royal	d. Midview Rugged's Bertha			

PATRICK, MARY W., DUNDEE, ILL.

Fin 'n Feather C. Lola	Jr2 235	450	4054	216
s. Clearbrook Challenger	d. Clearbrook Maxim's Lola			

PEACOCK, D. W. K., KILMAC FARM, FLANDERS, N. J.

Kilmac Emperor's Jessa	Sr3 365	1005	12749	623
s. Broadland Emperor	d. Kilmac Jessa			

PEARSON, GEORGE J., SUBURBAN GUERNSEY FARM, BURLINGTON, IOWA

¶King Hill Golden Lady	5	289	538	6776	303
s. McDonald Farms Golden King	d. King Hill King's Blossom				
¶King Hill King's Fairy	5	223	446	5907	236
s. Green Meads King Pharaoh	d. King Hill King's Blanche				
¶King Hill King's Ladina	5	282	564	11012	511
s. McDonald Farms Golden King	d. King Hill Rexcora				
¶King Hill King's Lora	5	289	578	8077	323
s. McDonald Farms Golden King	d. King Hill King's Hope				
¶Lily Faith's Lassie	8	212	424	8519	430
s. Golden Crescent King	d. Lois' Lily Faith				
¶Suburban Mary	Jr4	298	596	7193	305
s. Peters' Benefactor King	d. Financier's Hazel				

PECK, G. HAROLD, PECKHURST FARM, SCHUYLERVILLE, N. Y.

¶Peckhurst Daisy	Jr3	168	336	4134	208
s. Moreau Farms Guard	d. Donnandale Douglas' Daisy				

PECK, MARION M., THOMAS M. & LAUREL M., PECK'S FARM, GENEVA, ILL.

¶Peck's Achievement Duchess	7	322	644	9315	441
s. Peck's Sargon Achievement	d. Peck's Sargon Anita				
¶Peck's Achievement's Generous	Jr3	314	628	9566	370
s. Peck's Sargon Achievement	d. Adelmer's Coronation Flora				
Peck's Achievement's Hedahlia	Sr2	365	730	9315	412
s. Peck's Sargon Achievement	d. Adelmer's Coronation Dahlia				
¶Peck's Fearless Gladness	Jr3	307	614	9378	380
s. Peck's Governor's Fearless	d. Peck's Coronation Dimples				

PENNEY, J. C., PRE-EMINENT GUERNSEY FARM, GALLATIN, MO.

Pre-Eminent Gaiety Superba	5	305	610	9250	472
s. Royal Superb	d. Grapelawn Gaiety 2d				
Pre-Eminent Kale	Jr3	365	730	11656	616
s. Royal Superb	d. Hamilton's Betsey				
Pre-Eminent Krumpet	Sr3	305	610	10290	477
s. Foremost Royal Mercury	d. Nolga's Royal Dimple				
Pre-Eminent Lady	Sr2	305	610	8690	493
s. Foremost Acme 20th	d. Frances Forward Freda				
Pre-Eminent Loma	Jr2	305	610	8853	427
s. Foremost Acme 25th	d. Pre-Eminent Olympia				
Pre-Eminent Lorin	Jr2	305	610	9728	489
s. Foremost Acme 25th	d. Omphale's Eva				
Pre-Eminent Minnetta	Jr2	305	610	10522	507
s. Foremost Acme 25th	d. Superb's Glenda				

PEREGO, MARVIN J., CAMDEN, MICH.

Perego's Bluebell Queen Ann	5	222	444	7336	395
s. Gilmore's King Carson	d. Perego's Bluebell Queen				
Perego's Mary Blossom	Jr2	308	616	9056	487
s. Gilmore's King Carson	d. Perego's Mary's Glow				

PERRY, RALPH H., MAPLEWOOD FARM, IRA, VT.

Maplewood Hornet's Star	5	303	606	7785	355
s. Fra-Mar Hornet	d. Maplewood Sweetie				
¶Maplewood Kristy	7	349	698	12022	474
s. Fra-Mar Admiral	d. Princess Ethel's Hope				

PHILLIPS, FLOYD R., PHIL-ESTA GUERNSEY FARM, RUPERT, IDAHO

Toponis Monarch's Wendy	Jr2	360	720	7647	430
s. Monarch M. of Prestdale	d. Toponis Marvel's Whitie				

PINEHURST FARMS, INCORPORATED, ROCKFORD, ILL.

Dot-Mar Pharaoh's Fanny	Jr3	365	730	13458	630
s. Rock Creek Pharaoh	d. Dot-Mar Ferdinand's Faithful				
Pevely Actor's Donna June	Jr3	250	500	4720	254
s. St. Albans Actor's Boy	d. Pevely Actress Tristan				
St. Albans Glamour G Patsy	Jr3	305	610	5795	277
s. McDonald Farms Glamour	d. St. Albans Grandee Patty				
St. Albans Valor's G. Wilma	Jr4	150	300	4816	227
s. Foremost Valor's Heir	d. St. Albans Glamour Wilma				
Suburban Butterfat Jewell	6	305	610	6661	327
s. Suburban Butterfat Select	d. Suburban Butterfat Fauvette				
Suburban Levity Marylyn	Jr3	305	610	7880	383
s. Wey Acres Levity Rex	d. Suburban Butterfat Ruby				

PIOCH, WILLIAM F., WILLEDA FARMS, MILFORD, MICH.

Bettaleen Phlox	10	365	730	9767	426
s. Bettaleen King	d. Bettaleen Puppy				

PLANSOEN, LOUIS M., MULBERRY HILL FARM, EASTON, MD.

Mulberry Hill Max Paula	Jr2	129	258	2059	107
s. Superior's Zinnia's Maxim	d. Gwynllan Ranger's Paula				
Mulberry Hill Pi. Faith	Jr2	75	150	586	30
s. Ideal's Planet	d. Witchwood H. Faith				
¶Princetta of Bloomfield	9	365	730	14183	712
s. May Valor's Emancipator	d. Lindy Loo of Bloomfield				

PLETCHER, HENRY L., EVERGREEN LAWN FARM, NAPPANEE, IND.

Evergreen Flossie of Delphine	Jr2	347	794	7615	376
s. Twin Rocks H. Fearless	d. Evergreen Katy of Delphine				
¶Evergreen Mary of Lawn	6	365	730	12634	644
s. Merry Mac of Meadow Lane	d. Evergreen Rose of Lawn				

POLIVKA, J. A., LUSONJA FARM, DUNDEE, ILL.

¶Boulder Bridge Wholesome	Sr3	338	676	9641	508
s. Boulder Bridge Conquest	d. Boulder Bridge Theresa				

POLLOCK, RAYMOND L., POL MAR GUERNSEY FARM, ADEL, IOWA

Foreman's Nona of Pol Mar	Jr2	341	682	8923	422
s. Skyline King's Foreman	d. Nikkie of Pol Mar				

POTTER, A. F., PENBART FARM, BARRINGTON, ILL.

Cluck's Champion Chelly	Sr2	309	618	8657	424
s. Marion's Champion's Valor	d. Meralea Chelly				
Sunset Glow June	Jr3	302	604	8738	445
s. Sunset Glow Collegiate	d. Sunset Glow Glenda				
Woody Nook Prophet's Letty	Sr2	326	652	9537	437
s. Charlescote Prophet	d. Woody Nook Major's Dairylass				

PRALLE, BERNARD, ONALASKA, WIS.

Palma of Frenchdale	5	295	590	7460	363
s. Mohawk of Frenchdale	d. Lucy of Frenchdale				
Proud Cadet's Beth	Jr2	303	606	9449	468
s. Gordondale Proud Cadet	d. Betsy of Meadow View				

PRATT, GEORGE D., JR., SUNNY VALLEY FARM, NEW MILFORD, CONN.

¶Sunny Valley Josie	8	365	730	12482	489
s. Golden Harvest Play Boy	d. Sunny Valley's Josephine				
Sunny Valley Noble's Iris	Sr2	365	730	6225	324
s. Fairlawn H. Noble	d. Sunny Valley's Iris				
Sunny Valley Royal Lad Lorene	Sr2	365	730	8016	366
s. Sunny Valley Royal Lad	d. Sunny Valley's Lorene				
Sunny Valley Royal Lad's Jewel	Sr2	365	730	6762	322
s. Sunny Valley Royal Lad	d. Holcomb's Sarah Jewel				
¶Sunny Valley's Bridget	5	363	726	8742	387
s. Hop Brook Serenade's Squire	d. Sunny Valley Valois				
Sunny Valley's Buttergirl	8	301	602	8348	399
s. Coronation Patriot	d. Advocate's Idella				
¶Sunny Valley's Count's Belinda	Jr4	195	390	4346	226
s. Sunny Valley's Count	d. Sunny Valley's Belinda				
¶Sunny Valley's Dainty	Sr4	307	614	9200	489
s. Sunny Valley's Imperial	d. Sunny Valley Ethelda				
¶Sunny Valley's Lena	8	365	730	8467	437
s. Crescent Sequel Laddie	d. Fair Field Luna				
¶Sunny Valley's Marilyn	7	306	612	10144	469
s. Sunny Valley's Favor	d. Sunny Valley Ethereal 2d				
¶Sunny Valley's Princess	6	317	634	6856	337
s. Sunny Valley's Imperial	d. Sunny Valley's Belinda				
¶Sunny Valley's Romance	Jr4	303	606	7880	403
s. Sunny Valley's Valiant	d. Sunny Valley's Celia 2d				

PRITZL, JOE, WESTLYNN FARM, PAYETTE, IDAHO

Westlynn Caroline	Jr4	365	730	11223	505
s. Chedco Monarch	d. Romeo's Caroline of Prestdale				

PURDY, DALE, GREENFIELD FARM, TOMAH, WIS.

Greenfield Lad's Cornet	Jr3	365	730	9741	543
s. Rock Creek Watchful Lad	d. Marjorie's Milisa of Aurora				
Greenfield Lad's Darlene	Sr4	365	730	9345	504
s. Rock Creek Watchful Lad	d. Greenfield Darlene				

QUERNHEIM, HENRY & WILSON, RUSSEL, HEIMSON GUERNSEYS, MURPHYSBORO, ILL.

Raider's Raydean	Jr3	312	624	5436	250
s. Valiant's Raider	d. Lady May Belle of Oak Grove				

RATHELL, CHARLES, DOLVIN FARM, WYE MILLS, MD.

¶Iva of Beaver Neck	7	305	610	8857	431
s. Dough Boy of Willow Hill	d. Lovely Lady of Beaver Neck				
¶Woodvale Gayboy's Lady Lou	6	240	480	6843	304
s. Fairlawn Peerless Gayboy	d. Eagle Nest Lady Lou				

REED, JOHN M., GRANDVIEW FARM, KITTANNING, PA.

¶Grandview's Gracelyn	6	260	520	6016	291
s. Klondike Kingship	d. Grandview's Barbara Ann				

REED, JOHN M. & SON, GRANDVIEW FARM, KITTANNING, PA.

¶Fairacres Hardwick's Pearl	Jr4	308	616	8777	413
s. Coldspring's Hardwick's Jim	d. Fairacres Lila Lee				

REED, O. R., OLENTANGY GUERNSEY FARM, DELAWARE, OHIO

¶Olentangy Tranquil	8	365	730	10423	561
s. Triumph's Prince of Olentangy	d. Pilgrim's Jane of Olentangy				

REED, RAYMOND, OLENTANGY GUERNSEY FARM, DELAWARE, OHIO

¶Olentangy Show Girl	9	337	674	10264	453
s. Villa-Way Triumph	d. Pilgrim's Lassie of Olentangy				

REED, W. HUGH, OLENTANGY GUERNSEY FARM, DELAWARE, OHIO

¶Jo-Hap's Dona	6	266	532	7409	265
s. McDonald Farms Baronet	d. Jo-Hap's Royal Baroness				

REESE, HARRY & SON, STRINGTOWN GUERNSEY FARM, PRESCOTT, IOWA

Boulder Bridge Revel	7	365	730	13889	583
s. Valleywood Valiant Hero	d. Boulder Bridge Nell				

REESE, LEWIS G., STRINGTOWN GUERNSEY FARM, PRESCOTT, IOWA

¶Stringtown Tina	Sr4	365	749	11208	625
s. Boulder Bridge King's Sun Ray	d. Stringtown Theresa				

RHAME, PAUL W., RHAMEFIELDS FARM, FLINT, MICH.

¶Supreme Ione of Capitol View	6	345	690	11362	548
s. Cesor General's Supreme	d. Juno's Ione of Capitol View				

RICHARDSON, LLOYD N. & GENEVA D., CEDAR SPRINGS FARM, BEL AIR, MD.

¶Cedar Spring's Hardwick's Lilac	Jr3	279	558	8680	427
s. Goldwood Arline's Hardwick	d. Coolbranch Guardson's Madge				
¶Cedar Springs Hardwick's Lotta	Jr3	345	690	9179	492
s. Goldwood Arline's Hardwick	d. Coolbranch Ruler's Letty				

RICHMOND, R. S. & C. R., ASHTON KEYNES FARM, LITTLE COMPTON, R. I.

¶Ashton-Keynes Caroline	6	361	722	12695	620
s. Beacon's Progressor	d. Ashton-Keynes Carol				
¶Ashton-Keynes Cloverdale	6	328	656	9886	459
s. Beacon's Progressor	d. Ashton-Keynes Clover				
Ashton Keynes Corita	Jr2	290	580	9363	436
s. Horse Shoe Formost Noble	d. Ashton-Keynes Gay Cora				
¶Ashton-Keynes Patricia	6	320	640	12493	534
s. Beacon's Progressor	d. Ashton-Keynes Pet				

RIEHL, ELMER J., ELMBETH FARM, CANFIELD, OHIO

Elmbeth L. R. Ultra Maid	Jr3	293	586	5689	279
s. Chedco Mars	d. Elmbeth Ultra Dairymaid				

RITTER, ERNEST E., RED RIDGE FARM, WINFIELD, PA.

¶Buttercup's Joy Red Ridge Farm	7	319	631	8904	418
s. Riveredge Levity Bruce	d. Buttercup of Red Ridge Farm				
¶Maggie of Red Ridge Farm	8	332	664	8180	431
s. Masterful's Fred of Hillside	d. Erma of Red Ridge Farm				

ROBERTSON, JAMES B. & M. B., MID-CUTSTRAW FARM, PAOLI, PA.

Daisetta's Hyacinth	Sr3	310	620	7538	312
s. Hyacinth's Valor	d. Valor's Daisetta's Sister				
Hyacinth's Valor's Arline	5	297	594	8416	351
s. Hyacinth's Valor	d. Valor's Arline				
Quincy Career Mitzi	Sr4	293	586	5932	301
s. Villa-Way Career	d. Quincy Bulwark Actress				

ROEMER, JOHN P., PIER FARM, FOND du LAC, WIS.

Lady Caroline of Pier Farm	Sr2	291	582	5843	313
s. Golden Elm Mead August	d. Gentleman's Abby				

ROGERS, HERBERT J., SHADY LAWN GUERNSEY FARM, EMDEN, ILL.

¶Welcome In Advance's Clea	Sr4	342	684	9517	404
s. Langwater Advance	d. Welcome-In Chum's Clea				

ROUSH, EDSON, LOCUST GROVE FARMS, RACINE, OHIO

¶Jimmy's Rosena	6	365	730	12490	654
s. Sunnysage Duke Jimmy	d. Sunnysage Early Rose				

RUEHS, PAUL, SUNNY SIDE FARM, CALEDONIA, MICH.
¶Sunny Side Mandy 9 270 540 6479 272
s. Storm King of Tamarack Ridge d. Sunny Side Lillie's Madge
¶Sunny Side Royal Hazel 10 260 536 6445 315
s. Ultra Prince of the Ridge d. Tulip Hazel Sunny Side

RUTHERFORD, B. F., JR., BRISTOL, TENN.
Ideal's Risbecq's Verda Sr3 305 610 8307 373
s. Ideal's Risbecq's Gardenius d. Ideal's Peter's Verda

ST. BERNARD COLLEGE, PLACID OAKS FARMS, SAINT BERNARD, ALA.
Collie Farms Elizabeth 6 269 576 9956 403
s. Elmwood Frolic's Shamrock d. Walker Farms P B Vera
Maggie Rose's Nancy Sr4 324 648 10455 548
s. Riegeldale Ferd's Narator d. Prince's Maggie Rose
Saint Bernard's Scholastica 8 245 490 8446 370
s. Burrowhurst Valiant d. St. Bernard's Prosetta

SANBORN, DOROTHY R. W., SANBORN FARM, BOSCAWEN, N. H.
Sanborn Farm Aphrodite Jr2 365 730 5632 310
s. Kitchener Stentor d. Echo Rock Thomasine

SANDS, D. C., BENTON FARMS, MIDDLEBURG, VA.
Benton's Excellence Joan Jr3 365 730 8847 443
s. McDonald Farms His Excellence d. Benton's Jennifer
¶Benton's Excellent Margie 5 307 614 7731 362
s. McDonald Farms His Excellence d. Benton's Lucky Margie
¶Benton's Lucky Bess 6 365 730 13563 646
s. Mt. Ararat's Sir Lucky d. Benton's Bernadine
¶Benton's Lucky Lady 6 274 548 8701 348
s. Mt. Ararat's Sir Lucky d. Benton's Lady Verna
¶Benton's Nimble Nelia 6 272 544 8329 375
s. Benton's Nimble Ned d. Benton's Nelia

SCHAUB, WALTER F., SR. & SONS, SCHAUB FARM, DOWAGIAC, MICH.
¶Blossom of Tamarack Ridge 7 365 730 11655 619
s. Eth-Mead Shah d. Daisyan of Tamarack Ridge
Darlene of Tamarack Ridge Jr3 293 586 6187 267
s. Meadow Lane Majesty d. December of Tamarack Ridge

SCHAUB, WALTER F., JR., SCHAUB FARM, DOWAGIAC, MICH.
Sharon of Schaub Farm Jr2 305 610 6738 313
s. Meadow Lane Majesty d. King's Sharon Lee

SCHERTZ, RAY T., GREEN VIEW ACRES, FLANAGAN, ILL.
¶Secret's Miss Lilly 7 286 572 9837 407
s. Miss Pebble's Secret d. Gardner's Lydia

SCHIFFER, HERBERT, HERBERT'S HILL FARM, WEST CHESTER, PA.
¶Antietam Royal Charity Sr4 365 730 8743 422
s. Antietam Royalist d. Antietam Faith

SCHUTH, AUGUST H., MEADOW GREEN GUERNSEYS, LEXINGTON, ILL.
Burton Lane Ace's Natalie Sr3 347 694 7786 351
s. Franchester Champion Ace d. Burton Lane's Supreme Kathryn
Burton Lane's Sargon Innes 7 365 730 8581 440
s. Green Meads Sargon d. Tianna's Edith
Meadow Green Douglas' Martha Jr2 365 730 8048 419
s. Meadow Green Prince Douglas d. Meadow Green Fairview's Mary

SCRUGGS, T. C. & SUMRALL, FULTON F., MR. & MRS., SCRUGGS & SUMRALL DAIRY, ALGOA, TEXAS
¶Sartartia Eagle's Jean Jr3 365 730 8123 371
s. Max's Eagle of Sartartia d. Supreme's Jean of Sartartia
¶Sartartia Prospect's Rose Sr3 365 730 8471 310
s. Max's Prospect of Sartartia d. Royal Prospect of Sartartia

SELANDER, GUSTAVE, ALDER-DELL GUERNSEYS, SHERWOOD, OREGON
Gracious of Alder-Dell Sr2 330 660 8697 385
s. Western Glow Governor d. Genevieve of Alder-Dell

SHANNON, SIDNEY L., SR., ROSEGILL FARM, URBANNA, VA.
¶Kamile of Rosegill Jr3 339 678 7358 386
s. Midview's Raider d. Traveler's Kate of Rosegill
¶Windy of Rosegill Jr4 345 690 6025 283
s. McDonald Farms Honor Bright d. Traveler's Mag of Rosegill

SHAW, WOODARD, WOODSTOCK FARM, GLOVERSVILLE, N. Y.
¶Nobleman's Nell Sr3 324 648 7915 354
s. Douglaston Clifford's Nobleman d. Coronation Carol Ann
Woodacres Princess Model Jr3 295 573 5847 298
s. Woodacres Prince Royal d. Kitchener Model

SHEEKS, K. W., SHEEKS FARM, KIMBERLY, MINN.
Sheeks' Squire's Candy Jr2 330 640 9035 495
s. Gaylord Squire's Herd King d. Evergreen's Carmen

SHELDON, I. J., WASECA, MINN.
¶Rita Carreleta of Riverdale Sr4 291 582 5769 276
s. Highland's Crescent Jewel d. Perry DeChere of Woodland

SHEPPARD, J. F., BROADFIELD FARM, DOVER, N. H.
¶Broadfield Dairy Maid 7 365 730 7269 378
s. Catamount Colonel d. Princess Reo's Buttermaid

SHOOK, HAROLD, MAYLEE MANOR, QUINCY, MICH.
Maylee Manor Fair Gem Jr2 365 730 9689 498
s. Franchester Fair Play d. Joan of Weneeda

SHULER, J. B., BOMIR GUERNSEY FARM, HOLLY HILL, S. C.
Hopeful's Pride of Gilbert 5 306 612 7278 316
s. Mattie's Kingman d. Sequel's Duke's Hopeful
¶Reveller King's Nora Sr3 322 644 6885 340
s. Hinson Reveller King d. Elm Grove Korporal's Nora

SICHI, ROGER R. & SON, SICHI FARM, EIGHTYFOUR, PA.
Sichi's Farm's Bella Sr2 279 558 5480 259
s. Lone Oak Queen's Maxim d. Lone Oak Merry Bella

SIGRIST, ELDON E., SEVEN MAPLES FARM, WEST SALEM, OHIO
¶Donna's Jean of Seven Maples 7 365 730 9244 457
s. Villa-Way Carpini d. Donna's Joy of Sugar Grove
Seven Maples Buttercup Jr3 365 730 7281 377
s. Villa-Way Master's Philip d. Seven Maples Marti

SIMMONS, JOHN & LeROY, RoyJon FARMS, BELLVILLE, OHIO
Cherry Hill Fan's Beauty Jr2 329 658 7541 292
s. Graceland Bomber Boy d. Cherry Hill Charity's Fan
Cherry Hill Millie's Nora Jr2 330 660 7185 359
s. Graceland Bomber Boy d. Cherry Hill Millicent

Levity Pat's Kate Sr2 293 586 4914 234
s. Queen's Levity Pat d. Triumph's Kathie

SIMMS, ALBERT G., LOS POBLANOS RANCH, ALBUQUERQUE, N. MEX.
Poblanos Alert Prima 7 233 466 4498 206
s. Kenfleur's Pat Alert d. Birchfield Lassify
Poblanos Prince's Abigail 10 312 624 8709 413
s. Poblanos Fern's Prince d. Triumph Quest Quail
Poblanos Raider Madonna Sr2 345 690 9491 441
s. Poblanos Raider d. Poblanos Maxim's Maxine
Santa Cruz Hannibal's Fay Sr2 286 572 6349 320
s. Woodacres Royal Hannibal d. Santa Cruz Holliston Fig

SISTERS of PROVIDENCE, HIDDEN GOLD DAIRY, SAINT MARY-of-the-WOODS, IND.
¶Hidden Gold Meadow Lady 5 341 682 7999 345
s. Kenfleur's Meadow King d. Hidden Gold Cyrene's Delight
¶Hidden Gold Meadow Rose 5 328 656 7467 371
s. Kenfleur's Meadow King d. Hidden Gold Cyrene's Agnes
¶Hidden Gold Princess Alert 7 274 548 6563 280
s. Kenfleur's Rosedale Alert d. Princess of Hidden Gold

SLOAN, C. E., RAINBOW VIEW FARM, INMAN, S. C.
Nejasco Farms Quintine Sr4 351 702 9794 499
s. Quail Roost Blossom King d. Appin's Quinta

SMITH, CHARLES E., Y-BRANCH GUERNSEY FARM, BRIGHTON, MO.
Y-Branch Nancy Lee Jr2 346 692 5293 257
s. Argilla Third Mate d. Winamere's Dorthea

SMITH, GERARD C., RATCLIFFE MANOR FARMS, EASTON, MD.
Ratcliffe Manor Roxanne Jr4 365 730 11975 534
s. Spencer's Landing Caesar d. Ratcliffe Manor Janie

SMITH, JULIET G., OAKLAND MANOR FARMS, UNION BRIDGE, MD.
¶Oakland Manor Rosebud 7 275 550 11462 333
s. Thatch Meadow Steadfast d. Primrose of Oakland Manor

SNARR, WARD, WARDHAVEN FARM, SILER CITY, N. C.
¶Wardhaven Lisa Jane 9 365 730 11373 543
s. Maxim's Laddie of Quail Roost d. Champion's Eno Julie

SNOW, HERBERT A., SNOW SUMMIT RANCH, PARK CITY, UTAH
¶Cloverlawn's Playfull 6 365 730 9688 471
s. Chuckanut Phylbond d. Olive of Home Comfort Farm
Russellhurst Polly Anna Sr4 365 730 9019 511
s. Giant Cedar Star Comet d. Russellhurst Polly
¶Westlynn Cherry Lou 8 263 526 5119 333
s. Chicona Louis d. Romeo's Caroline of Prestdale

SNYDER, J. HERBERT, LOCUSTCREST FARM, NO. 1, UNION BRIDGE, MD.
Spring Woods Cherub's Melody Sr4 322 644 7210 388
s. King's May Cherub d. Spring Woods Melody
Spring Woods Mozey Sr4 301 594 4797 257
s. Burnside Rising Tide d. Spring Woods Mozell

SNYDER, J. HERBERT, LOCUSTCREST FARM, NO. 2, UNION BRIDGE, MD.
Locustcrest Gilroy Elsie Sr2 365 723 6088 321
s. McDonald Farms Gilroy d. Locustcrest Dicta Eleanor
Locustcrest Gilroy Nora Jr2 365 730 6265 308
s. McDonald Farms Gilroy d. Locustcrest Hustle Norly

SOUTH DAKOTA STATE COLLEGE, BROOKINGS, S. DAK.
¶Campanile Informer June 5 365 730 7088 325
s. McDonald Farms Informer d. College Prince's June
Campanile Valor Joy Sr3 343 686 7774 369
s. Foremost Royal Valor 16th d. College Atlas Imogene 2d

STANTON, DOUGLAS R., OLD HOMESTEAD FARM, GREENVILLE, N. Y.
Mountain Brook Snowdrop Jr2 337 674 9206 401
s. Green Meads Quartermaster d. Mountain Brook Pearl
¶Old Homestead Admiral's Penny Sr3 361 722 7665 321
s. Old Homestead Admiral d. Flint Hill Marcia
¶Old Homestead A. Rosebud 5 253 506 5844 311
s. Old Homestead Admiral d. Old Homestead Lily
¶Old Homestead Louise Sr4 245 490 5006 251
s. Old Homestead Chief d. Old Homestead Babe

STAUFFER, IRA, VALMARK GUERNSEY FARM, LYNDEN, WASH.
¶Del's Daisy Lou 5 300 600 6797 389
s. King Baker of Noier Road d. Del of Alderbrook
Susette of Valmark Jr2 301 602 6168 330
s. Roselyn's V. Jay d. Pansy's Susan

STEVENS, L. D., SHORELAND FARM, OCONOMOWOC, WIS.
Shoreland Violet Jr3 323 646 6192 271
s. Shoreland St. James d. Shoreland Cynthia
¶Shoreland Twinkle Jr4 263 526 3933 190
s. Shoreland Courageous d. Shoreland Twilight

STEVENS, R. S., APTAKISIC FARM, PRAIRIE VIEW, ILL.
¶Aptakisic Ben Gay 5 365 730 9428 442
s. Fair Oaks Rex's Ben d. Darling of Eden
¶Aptakisic Hillside Hazel Jr4 365 730 10797 617
s. Masterful's John of Hillside d. Barrington Court Greta
Aptakisic Kama's Elsie Sr2 365 730 7005 336
s. Sherwood Forest Kama d. Old Home's Esther

STEWART, HAROLD F. & SON, CHAR-LANE FARM, VASSAR, MICH.
¶Char-Lane Champ's Flora Sr3 318 636 8677 382
s. Her-Mil's Cha Champ d. Marjohnelle P. Flossie

STILES, CHARLES H. & H. LYNDON, GREENACRE FARMS, MOIRA, N. Y.
¶Greenacres Ruffle Sr4 273 546 5765 270
s. McDonald Farms Excelsior d. Greenacres Ripple

STINE, C. M. A. & SAMENDINGER, FREDERIC, FOXDEN FARM, NEWARK, DEL.
¶Foxden's Blend Sr4 286 572 7270 359
s. Spar Hill Foxden's King d. Foxden's Bounty
¶Foxden's Firstlady 5 312 603 10267 366
s. Spar Hill Foxden's King d. Supreme's Lady of Barksdale
¶Foxden's Foxy Sr3 279 534 6255 323
s. Spar Hill Foxden's King d. Foxden's Fornora
¶Foxden's Lisa 8 306 541 6629 336
s. Foxden's Orion d. Foxden's Linda
¶Foxden's Polly 6 337 640 9696 486
s. Woodacres Royal Foreman d. Royalist Pretty of Barksdale

STONOROV, OSKAR, MONTCALM FARM, PHOENIXVILLE, PA.
¶Broadwater Beau Jr4 330 660 9040 394
s. Charlescote Plantagenet d. Noble's Dorothy of Sunnyside

STRICKLAND, HAROLD L., LANANDY FARM, ROCKFALL, CONN.
¶Lanandy Celerity 10 292 584 7346 307
s. Grassland Edenquel d. Lanandy Anita
¶Lanandy Golden Rainbow Jr4 319 638 7829 371
s. Grassland Lanandy d. Lanandy Brilliant Beauty
Lanandy Homer's Mary Sr3 266 532 4504 231
s. Homeland Homer d. Homeland Mary

SUMMERS, CLARENCE E., BOW, WASH.
Sky Bonnie Jr4 365 730 8519 430
s. Western Glow Hollene's Royal d. Valley Gem Jolly

SUMRALL, THOMAS C., SCRUGGS & SUMRALL DAIRY, ALGOA, TEXAS
Primrose Watchword's Tzarina Jr2 328 656 5419 252
s. Watchword of Primrose d. Tzarina of Primrose

SWALES, G. O., CRESCENT STOCK FARM, JOHNSON, WASH.
¶Crescent's L. Chloe 5 287 574 6523 280
s. Chicona Langtry d. Crescent's Colleen
¶Crescent's L. Stella Sr2 316 631 6720 314
s. Chicona Langtry d. Crescent's Phyl Statira

TABER, FOSTER G., KENDALL, N. Y.
¶Nobleman's Mattie 5 275 550 5732 263
s. Douglaston Clifford's Nobleman d. Le Clarin Valann

TEWALT, M. A., MOUNT VERNON, WASH.
Rosie Queen's May Bell Jr2 365 730 6181 344
s. Royal Major Clark d. Jewel's Rosie Queen

THOMPSON, EVELYN, FRIENDSHIP HILL FARM, NEW GENEVA, PA.
Friendship N. B. Belle Jr4 333 666 6363 320
s. McDonald Farms Brigadier d. Friendship N. Belle

THROCKMORTON, CLIFFORD E., THROCKMORTON GUERNSEY FARM, LEVELLAND, TEXAS
¶Oven Mayflower's Quail Jr3 342 684 8314 375
s. Wethersfield Carol's Prince d. Oven Mayflower's Melody
¶Ransom Ann's Abigail 6 342 684 6906 355
s. Ransom Angel's Admiral d. Ann of Wallace Farm

TOBLER, CHARLES, JR., TOBLER FARMS, CONCORD, TENN.
Tobler Farms Bright Ginny Sr2 352 704 6401 321
s. Quail Roost Bright Fawn d. James Farragut's Fairy
Tobler Farms Bright Linda Jr3 365 730 6014 300
s. Quail Roost Bright Fawn d. Tobler Farms Molly
Tobler Farms Bright Lucy Jr3 335 670 6542 341
s. Quail Roost Bright Fawn d. James Farragut's Iva

TONEY, WARREN & SON, DECATUR, MICH.
Admiration's Lady Bell Jr3 328 656 6119 381
s. King's Admiration d. Superior's Lorena
¶Major's Annabelle Jr3 292 584 3707 192
s. Oak Island's Major Domo d. Oak Island's Antoinette

TONEY, WARREN A., WILLOW RUN FARM, BERRIEN SPRINGS, MICH.
¶Joy's Beauty of Walnut Lane Jr3 303 606 9931 476
s. Oak Island's Fritz d. Ultra's Joy of Walnut Lane

TROESTER, RAY, RAE MAR GUERNSEY FARM, ELKADER, IOWA
¶Clermont Challenging Ida Jr4 365 730 13146 669
s. Kenfleur's Challenger King d. Pheasant Ridge Reflector's Ida

UPHAM DOWNS FARM, MIDDLETOWN, DEL.
Breidablik Dixie of Santee Jr4 265 530 6563 315
s. Churn Creek's Demonstrator d. Dixie of Santee
Osborne Hill Inez 5 305 610 7382 274
s. Blakeford Tranquil's King d. Ratcliffe Manor Babs
Upham Downs Laura Sr2 364 728 10779 461
s. Blakeford Resolution d. Upham Downs Lillian
Upham Downs Mary Alice Jr3 305 610 6255 332
s. Blakeford Resolution d. Upham Downs Margaret Anne

URQUHART, R. M. & MARION, GREENWOOD FARMS, WAYNE, PA.
¶Greenwood's Bernice Sr3 292 584 7877 357
s. Friendship Climax's Autocrat d. Greenwood's Shirley

VAN SYOC, H. B., MILO, IOWA
¶Hycrest Butterfat Victorine 6 306 612 7793 426
s. Butterfat's Golden Winner d. Playboy's Butterfat Princess
¶South View Lassie's Lily Jr4 348 696 6748 329
s. Curtiss Candy Alvin d. South View Buttercup's Lassie

VAUGHAN, H. G., VAUGHAN FARMS, SPARTA, MICH.
¶Vaughan's Heddie Sr3 361 722 7518 415
s. Langmeadow Alexander d. Alyce K of Vaughan Farms
¶Vaughan's Hope Sr3 335 670 6881 332
s. Langmeadow Alexander d. Marvel's Babe of V. F.
Vaughan's Ivabelle Sr2 318 636 5500 263
s. Langmeadow Alexander d. Vaughan's Gert
Vaughan's Jane Jr2 349 698 6953 357
s. Langmeadow Alexander d. Vaughan's Delphine

VAUGHAN, JAMES H., VAUGHANDALE, BURKEVILLE, VA.
¶Vaughandale's Pheobie 5 365 730 11013 511
s. Vaughan's Lucky Strike d. Vaughan's Helen
¶Vaughandale's Ruth Sr3 278 556 7171 368
s. Martha's Maxim d. Vaughan's Isabell
¶Vonburst Jerry 10 182 364 4493 212
s. Burkeville Stock Farm Eugene d. Vaughan's Chloe

VELEKE, BERNECE A., VELGUERN FARM, LYNDEN, WASH.
Velguern Countess Mary Jr2 254 508 7234 332
s. Western Glow Maryann's Royal d. Riverside Home Countess Bess

VERMONT AGRICULTURAL EXPERIMENT STATION, UNIVERSITY FARM, BURLINGTON, VT.
¶U. V. M. Superb Rosalie 6 319 638 9442 356
s. Cornell Royal Superb d. U. V. M. Raider Rosalie

VIETEN, DOLORES, COVE VIEW, LESLIE, MO.
¶Pevely Actor's Beauty Sr4 327 654 8138 409
s. St. Albans Actor's Boy d. Nestor's Mariella

VIETEN, EMERY, COVE VIEW, LESLIE, MO.
¶Cove View Anna Lena Jr3 298 596 7517 328
s. St. Albans Glamour's Mark d. Option Anne of Riverview Farm

VIRGINIA POLYTECHNIC INSTITUTE, BLACKSBURG, VA.
¶V.P.I. Majesty Governess Java Sr3 280 560 5394 307
s. Midview Majesty's Truce d. V.P.I. Maxim Governess

WAGNER, RALPH H., BARRON, WIS.
¶Fern Valley Catalina 8 296 592 9875 479
s. Elm Grove Apollo d. Dot's Dolley of Yellow Willow

WAGONER, ROBERT O., LINCOLN, PA.
¶Arbutus of Honey Brook 9 248 496 7383 340
s. Hill Girt Royal Cherub d. Martha's Maud of Norwood

WALLIN BROTHERS, TUOLUMNE ACRES, TURLOCK, CALIF.
Tuolumne Musician's Rose Sr3 365 730 8797 463
s. Happyhome Musician d. Tuolumne Acres Royal Queen

WARE, MALCOLM C., WATAQUADOCK FARM, BOLTON, MASS.
¶Deershorn Foremost Gem 12 365 771 9076 475
s. Deershorn Foremost d. Deershorn Silver Gem

WAYSON, WALTER L., GOLDEN RANGE FARM, DAVIDSONVILLE, MD.
¶Knightongale Maxim's Sunbeam 5 318 636 8213 407
s. Quail Roost Maxim's Slogan d. Pleasant Plains Cora Lee
¶Springhill Colonel's Lilyana Sr4 334 668 8090 399
s. Golden Range Colonel d. Springhill Jap Lilyana

WEAVER, OTIS, WILLOW SPRING FARM, GOSHEN, IND.
Willow Spring Butterfat Patsy Jr3 305 610 7877 435
s. Y. C. King's Charity Butterfat d. Jewel's Butterfat Brilliant

WEBSTER, WILLIAM & CLOSE, STEVENSON W., COOL BRANCH FARM, ABERDEEN, MD.
Kismet's Mary Christmas Jr2 288 576 5538 234
s. Wychmere Kismet d. Pal's Freesia
Mt. Ararat Noble Harp Jr2 365 730 6331 433
s. Cesor Muriel's Elbon d. Mt. Ararat Royal Fantan

WEYRAUCH, HUGO M. & ALTHAUS, STUART H., WEYRAUCH FARM, STERLING, ILL.
Chesterluck Levity Blue Belle Jr2 350 700 7490 356
s. Curtiss Candy Levity Drummer d. Blyth Hurst Cherry Boy's Belle
Dot-Mar Ferdinand's Babbie 7 325 650 10473 462
s. Meadow Lodge Ferdinand d. Dot Mar Philosopher's Bernice
Weyrauch Farm Janice's Janet Jr2 335 670 6091 312
s. Hill View Trojan's Dauntless d. Windemere Janice
¶Weyrauch Farm Lenore's Kathy Jr3 310 620 7170 338
s. Ger-Gar King's Master d. Alden's Pat's Lenore
¶Weyrauch's Farm Babe Jr3 260 520 6454 306
s. Hill View Trojan's Dauntless d. Dot-Mar Ferdinand's Babbie

WHITCOMB, HOWARD L., PETERBOROUGH, N. H.
Duchess Royal Centennial 6 365 730 9871 535
s. Pride of Benito d. Kadockadee Royal Centennial

WHITE, MELVIN, OVERLAND HILL FARM, ALLISONA, TENN.
Klear Vue Saint Helen Jr4 328 656 9303 399
s. Franchester Saint Clair d. Klear Vue Helen

WHITE, N. H., JR., ENTERPRISE, MITCHELLVILLE, MD.
¶Enterprise Lucky Jacola Sr4 305 610 8377 388
s. Lucky Peter of Enterprise d. Bloomfield Jacola

WILLEY, D. HERBERT, ALMOSTA FARM, EDEN, MD.
¶Almosta Happy Lass Sr3 341 682 8947 413
s. Blakeford Defiance d. Brooklandwood Joyful

WOOD, B. C., WOODCROFT FARM, GALESVILLE, WIS.
¶Glad of Silver Valley Jr4 297 594 5426 278
s. Wonder Boy of Silver Valley d. Marvis of Silver Valley
¶Susie's Gem of Frenchville 7 365 730 10616 520
s. Climax of Elderbrook d. Susie of Frenchville

WOOD, WILLIAM C., WOODCROFT FARM, GALESVILLE, WIS.
Woodcroft Lady May Jr2 321 635 6419 344
s. Luxerin Townsman d. Woodcroft Maid

WOOTTON, J. G. & BRASHEAR, VERNON B., PURPLE DAWN FARM, COXS CREEK, KY.
Purple Dawn Mary Sr4 313 626 5820 303
s. Red Cross Maxim's Grandeur d. Purple Dawn Wildwood Duchess
Purple Dawn Victoria 7 356 712 7346 357
s. Joe of Boiling Spring Farm d. Lady of Boiling Spring Farm

WRIGHT, RUSSELL, SAGAMORE FARM, GALIEN, MICH.
¶Sagamore Gertrude Louise 5 325 687 8998 446
s. Maple Lawn Farm Abe d. Sagamore Princess Eugenia

YODER, JOHN DAYLE, TALL CORN FARM, KALONA, IOWA
Master's Favorite Highbrow Jr2 279 558 7213 283
s. Wey Acres Levity Master d. Valor's and Alva's Favorite

YOUNG, W. L., ROSE VALLEY FARM, FRANKLIN, VA.
Rose Valley Lucky Girl Jr3 176 352 4739 251
s. Quail Roost Lucky Sappho d. Rose Valley's Flower Girl
Rose Valley's Beauty 7 239 478 10115 455
s. Quail Roost King Edward d. Valor's Beauty of Boxwood
Southampton C. Claire Jr3 214 428 4570 267
s. Riegeldale Viscount's Conquest d. Southampton Lucky Claire

Repelmar Farms

IN THE LAND OF THE OZARKS....

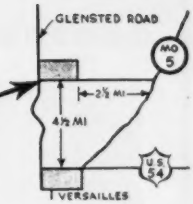

INTRODUCING . . . A NEW JUNIOR SIRE

"Bred to Sire Both Type and Production."

FLYING HORSE EASTERN KING

Born: July 11, 1950

Now in service. We have his first calves and can offer a few choice sons

FAIRLAWN H. EASTERN KING
8 P. R. Sons, 23 A. R. Daus.
1 over 900, 6 over 800, 10 over 700, 15 over 600
16 over 500 lbs.
Fairlawn K. Idaho
15842—852—Sr4—365C
GP '47 '48, E '50
Fairlawn K. Gay Levity
17244—845—7yrs—365
GP '47, VG '49, E'50
Fairlawn K. Glory
17244—815—Jr4—365C
VG '47, E '48 '49 '50 '51

ARGILLA FAIR PALOTTERIE 3D
15900—810—CC
15907—823—A
14631—704—6yrs—305C
14602—675—7yrs—305C
VG '47 '48
Sold 1945 for $14,000
2 A. R. Sons, 1 A. R. Daughter.

GREEN MEADOW HORNET
32 P. R. Sons, 61 A. R. Daughters
6 over 800, 15 over 700, 28 over 600, 48 over 500 lbs.
Fairlawn H. Erma
16806—875—B
17333—895—7yrs—365
E '47 '48 '49, VG '51
Fairlawn Hornet's Actorine
15483—785—5yrs—365
VG '47, E '48 '49 '51

FRANCHESTER SAFFRON
9494—555—Sr2C
9980—556—Sr4—305C—2x
13987—795—A
1 A. R. Son, 3 A. R. Daughters
Fairlawn Destiny
11304—587—GG
Sapphire of Two Brooks
10301—584—G

FLYING HORSE FARM ROYAL
9 P. R. Sons, 26 A. R. Daus.
1 over 1000, 3 over 900, 9 over 800, 16 over 700, 18 over 600, 22 over 500 lbs.
Flying Horse Royal Rose (VG '48)
*15059—853—Jr2—365C
*22558—1154—5yrs—365C
Sterlingold Prudence ($5,800)
14248—715—Jr4—305C—3x
Former Class Leader
VG '47 '48

ARGILLA FAIR PALOTTERIE
14007—654—GG
15631—762—E
16536—760—AA
Sold 1946 for $2,600
4 A. R. Sons, 3 A. R. Daughters
Argilla Fair Palotterie 4th
19418—762—Sr3—365
Argilla Fair Palotterie 2d
15324—678—EE

HE CARRIES GREAT TYPE AND PRODUCTION INHERITANCE

His Dam **704—2x**

ARGILLA FAIR PALOTTERIE 3D
15900—810—Jr4—365C
15907—823—5yrs—365
14602—675—7yrs—305C—2x
14631—704—6yrs—305C—2x
Very Good '47 '48
Sold for $14,000 in 1945 and a son sold for $28,500

A Half-Sister EXCELLENT

FAIRLAWN K. GAY LEVITY
14978—730—Jr4—365C
17244—845—7yrs—365
GP '47—VG '49—EXCELLENT '50
1 A. R. Daughter
One son sold for $6,100 and half-interest in another for $7,500.

VISITOR'S WELCOME — INQUIRIES INVITED

CHAS. L. VAN LANDUYT, Manager

HERD FEDERAL ACCREDITED — BANG'S FREE

Another Foundation Cow . . .

← **McDONALD FARMS KARMA**
Born February 20, 1945
11355—549—Jr2—365C
9654—504—Jr4—365C—2x
15488—773—5yrs—365C
Very Good '51
Sold for $1,550 in 1946
2 A. R. daughters include:
Milmoore's A. Karen
14000—612—Sr2—365C

"KARMA" and other top foundation cows are being bred to —
McDONALD FARMS STEADFAST ODIN
Junior Champion Bull, International, 1950.
Senior and Grand Champion Bull, National and International, 1951.

Consider an "Odin" son for your next herd sire.

MILMOORE FARM — R. D. 1, Fremont, Ohio
DR. F. L. MOORE, Owner — J. R. WELLER, Manager

OUR JUNIOR SIRE — — From The "KITTOLINE" Family

McDonald Farms Emory's Prior

Born June 21, 1950

His first calves are arriving and are a most uniform group of individuals.

HIS DAM

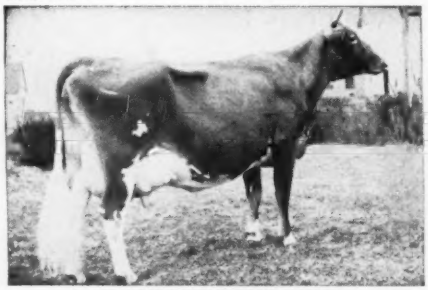

McDONALD FARMS ELITE
13659—606—G. 2 A. R. daughters
Very Good '47, Good Plus '48
2nd Dam: Valor's Kittoline, 16169—766—AA

HIS SIRE'S DAM

McDONALD FARMS GOV INNOCENCE
15522—691—Jr4—365C
16826—724—5yrs—365
VG '47 '48—Excellent '51

Sire: **McDonald Farms Steadfast Emory**—Sold for $7,500 as a calf. Herd sire at Burkeville Guernsey Farm, Burkeville, Va.

Reserve an "Emory's Prior" son for your next herd sire

Visitors Welcome — Inquiries Invited

RHOADSACRES - Quarryville, Pennsylvania
JEROME H. RHOADS, Owner — JOHN R. BRENEMAN, Manager

BLUEGRASS—BLUEBLOOD GUERNSEYS

TYPE — *We Have The Right Combination* — PRODUCTION

IN OUR HERD

"One Of The Breed's Great Cows"

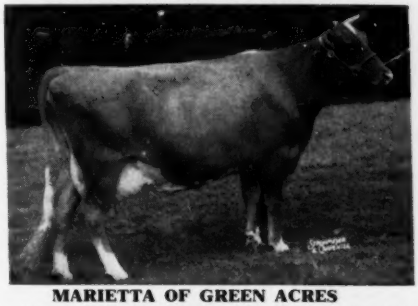

MARIETTA OF GREEN ACRES
19975—985—8yrs—HIR—3x, Class Leader 3rd place. On retest with 17852—731—9yrs—HIR in 317 days. EXCELLENT '51. Grand Champion, Ky. Classes, Kentucky, 1949, 1950.

LATE CREDITS

Lansdowne Isis
11060—558—Jr3—HIR in 307 days
Lansdowne Primadonna
4536—217—Sr3—HIR in 96 days
Lansdowne Rosalie
10196—427—Jr2—HIR in 271 days
Lansdowne Betty Rose
11389—525—Jr3—HIR in 316 days
Lansdowne Diana
11397—554—Sr3—HIR in 305 days
Lansdowne Eva
10605—454—Sr2—HIR in 271 days
Rosebud's Roberta of Oakwood
11601—573—Sr4—HIR in 346 days
Valkyrie Vita-Lure Beatrice
7756—379—8yrs—HIR in 274 days
Vztop Dairymaid
9957—436—Sr2—HIR in 307 days
Ken Ver Wonder's Thais
8427—427—5yrs—HIR in 298 days
Maywood Rilma May
12985—500—10yrs—HIR in 365 days.

LANSDOWNE FARM — Prospect, Kentucky

W. H. HUGHES
Farm Manager

R. C. B. & T. B. MORTON, Owners

JAMES SEARCY
Herdsman

Farm located 18 miles NE of Louisville on U. S. 42

About 50 Head — **7th ANNUAL SALE OF THE** — **All Negative**

TIDEWATER GUERNSEY BREEDERS' ASSOCIATION

At the Fairgrounds, Warsaw, Virginia — Thursday, August 28, 1952 — 12:30 P. M.

50 HEAD: 35 Cows and 2-Year-Olds—just fresh or very heavy springers
10 Open Heifers—of very high quality and breeding
5 Outstanding Young Bulls

TWO OF THE BULLS — (See August 15 advertisement for others)

BAYVILLE GENERAL
Born December 16, 1951
Sire: Bournedale General Mars
Dam: Bayville Duke's Dairy Maid
12794—580—D, 14316—668—7yrsC

WALNUT GROVE KAYLON KING
Born February 5, 1949
Sire: McDonald Farms Pre Lady's Man
Dam: Juror's Rose Kaylon
10885—522—5yrs—HIR—365

A SAMPLE OF THE FEMALES

SPRINGHILL ACE'S PANSY, due 1st calf August 23.
Sire: Bournedale Dotty's Ace
Dam: Springhill Hardwick's Panela 7621—416—BHI

EDGEMONT DOLPHIN QUINK PANSY, open.
Sire: Bournedale Dolphin
"As good an individual as it has ever been my pleasure to sell." S. R.
Dam: Vaughandale's Quink

FREEGROVE REVELLER'S JANET, due 1st calf November 11.
Sire: Riegeldale Max's Reveller
"A heifer with a most promising future." S. R.
Dam: Freegrove Pride's Jewel 10019—563—6yrs—HIR (1092)

VAUGHANDALE'S SALLY, due September 14.
Sire: Holliknoll Maxim Clarence
"A young cow of real quality and one of James Vaughan's best." S. R.
Dam: Wilburn Merry Christmas 8338—451—Jr4—HIR (694)

WILBURN HIGH SCARLETT, due August 31, Jr. & Gr. Ch., Fredericksburg, 1951.
Sire: McDonald Farms High Laird
"Will Dickenson has always supported this sale with a top and I believe this one has not been topped." S. R.
Dam: Wilburn Oketta
8492—404—2yrs—337 days—D. H. I. A.
9931—479—3yrs—365 days—D. H. I. A.

Many others of like quality, see August 15 advertisement

Sale managed by: **RIVERS SALES SERVICE, Fredericksburg, Va.**
SALLEY SALES SERVICE, Orangeburg, S. C.

For catalogs address: **SALLEY SALES SERVICE, Orangeburg, S. C.**

170 Head of Registered Guernseys in 3 Sales For August

ALL FULLY NEGATIVE FOR T. B. AND BANG'S

14TH ORANGEBURG GUERNSEY SALE

At the Fairgrounds—Orangeburg, S. C.—Monday, August 18, 1952—12:30 P. M.

40 FEMALES: Practically all fresh cows, a few heavy springing 2-year-olds. A good sale to buy heavy-producing medium-priced Guernseys.

4 GOOD YOUNG BULLS: From Klondike, Clear Springs, Woodvale and Coker's Pedigreed Seed Co. Farms. All out of outstanding cows and by well-proved bulls, all ready for light service.

Many of the cows have good production records, all are well-bred, they will supply a great quantity of badly needed fall milk.

CATHCART FARM COMPLETE DISPERSAL SALE

(JOHN H. SPENCER, Owner)

At the farm, near Rock Hill, South Carolina, Wednesday, August 20, 1952, 12:30 P. M.
59 HEAD—HERD FULLY ACCREDITED FOR T. B. AND BANG'S DISEASES

43 REGISTERED GUERNSEYS—16 GRADES; including 10 good Holstein cows and heifers, THE HERD HAS CALVED OR DUE AS FOLLOWS: 4 calved January, 6 February, 2 March, 4 April, 4 May, 1 June; 5 due July, 1 August, 3 September, 6 October, 3 November, 5 December.

1 Son and 18 Granddaughters of Riegeldale Emory's Majesty, A. R.

Sire: Riegeldale Melba's Emory, A. R.
Dam: Bournedale Bellona, 14915—751—D, 17871—921—A

The female lines of many of the animals in the sale are rich in the heavy-producing blood of Langwater Foremost, through his son, Foremost Gay Lad, A. R.

ROSE CREEK FARM COMPLETE GUERNSEY DISPERSAL SALE

(DENNIS MANIS, Owner)

At the farm, near Griffin, Georgia, Monday, August 25, 1952—12:30 P. M.
Herd regularly tested and completely negative T. B. and Bang's

70 Head including 20 cows and several heifers of the best Canadian breeding. The herd carries the best of the blood of Langwater, St. James, Hardwick, Foremost, Coronation, Coldsprings, Caumsett and Maxim breeding.

The cows have calved or due as follows: 2 calved April, 3 May, 1 due July, 3 August, 11 September, 7 October, 1 November, 7 December, 3 January. The heifers are due from September through the winter.

A clean, gentle, well-managed herd of Guernseys, the udders are in unusually good condition.

For all catalogs and other information address:

GEO. B. SALLEY, SALLEY SALES SERVICE, ORANGEBURG, SOUTH CAROLINA

Office at Rivelon Farm; Office 133—Night 330

100 Head of Registered Guernseys

With A Few Holsteins In 2 Sales In September

55 HEAD—HILL TOP DAIRY FARM COMPLETE GUERNSEY DISPERSAL SALE

(E. E. LANGLEY, Owner)

At the farm near Union, South Carolina—Thursday, September 4, 1952—12:30 P. M.

The day after the Chester County, S. C., Guernsey Sale.

A HEAVY-PRODUCING HERD—2ND HIGH D.H.I.A. HERD IN S. C. IN MAY, 1952
15 cows with A. R. records, or now on test.

45 REGISTERED GUERNSEYS: 1 bull, 22 cows, 6 bred heifers, 16 open heifers, 9 grades including 7 good Holsteins: 1 registered Holstein cow, A. R. and milked over 80 lbs. on 2x milking, along with her young daughter.

IN THE SALE

Herself

The Herd Sire
PLEASANT VIEW ACE'S MEDICO
Born November 22, 1949
Sire: BOURNEDALE ACE'S RIVAL, A. R.
Dam: DINSMORE MEDICO ROBERTA, A. R.
16485—730—6yrs—365
Many of the young heifers in the sale are sired by this bull or his half-brother. Most of the cows are in calf to his service.

← ST. ALBANS GLAMOUR V. A. BEAUTY
11462—574—Jr3—305C—3x
12883—639—Jr4—305C—3x
Missouri State Champion
Sire: McDONALD FARMS GLAMOUR, A. R.
Dam: ST. ALBANS VALACTOR'S A BEAUTY, P. R.

THE GUERNSEYS CALVED OR ARE DUE AS FOLLOWS: 3 calved January, 1 February, 2 March, 3 April, 1 May, 2 June, 2 due in July, 7 August, 3 September, 2 October, 2 November, 3 December.

The Holsteins calved or are due as follows: 1 calved February; 1 due November, 3 December, 1 January.

Herd assembled over the past few years with purchases from Pleasant View, Quail Roost, St. Albans, South Carolina, and other good sales. Several vaccinated heifers.

---

45 HEAD—KERR FARM GUERNSEY DISPERSAL SALE—Fully Accredited

(PAUL H. KERR, Owner)

At the farm, near Columbia, South Carolina—Saturday, September 20, 1952—12:30 P. M.

Saturday before the South Carolina State Sale at Columbia on Monday, September 22.

IN THE SALE: 30 cows, 21 have A. R. records up to 610 fat; **14 bred heifers, 1 open heifer.** Cows and heifers calved or are due as follows: 1 calved January, 2 February, 2 March, 1 April, 2 May, 5 June, 2 due July, 2 August, 10 September, 5 October, 3 November, 2 December, 2 January, 2 February.

16 Daughters Of

QUAIL ROOST NO MAX DESIGN, A. R.
Sold for $5,200
Sire: QUAIL ROOST NOBLE MAXIM
Dam: QUAIL ROOST NOBLE ROSE ANN
13151—679—Jr4C; sold for $10,500.
16 daughters in sale, 13 females in calf to the service of his son.

4 Daughters Of Her Son

SHEIK'S SUSIE Q. OF PAUL VALLEY
12222—548—A, 17192—711—AA, dam of **BONDWICK'S BADGER,** 4 daughters in sale, 20 females in calf to his service.

9 daughters of KLONDIKE KENLEY, A. R.

A GOOD HERD IN FIRST CLASS CONDITION.

For catalogs address Geo. B. Salley, Sales Manager, Salley Sales Service, Orangeburg, S. C.

ARCHDALE FARM COMPLETE GUERNSEY DISPERSAL SALE

92 HEAD (Neisler Mills, Inc., Owners) **Fully Accredited**

At the farm, near Kings Mountain, North Carolina, Thursday, September 18, 1952

Sale starts promptly at 11:00 A. M. Eastern Standard Time

IN THE SALE

Himself, with 20 Daughters
Many in calf to his service

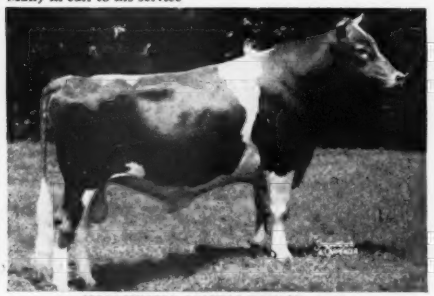

HOLLIKNOLL MAXIM PRINCE, A. R.
Sire: QUAIL ROOST ROSE MAXIM, A. R.
Dam: BURCH'S BUTTERFAT VIOLET (VG '48—D '49)
15836—786—GG, all Southern record.

Herself With 1 Daughter

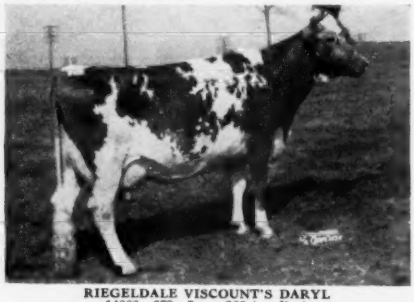

RIEGELDALE VISCOUNT'S DARYL
14882—673—7yrs—365 (pending)

Herself With 1 Daughter

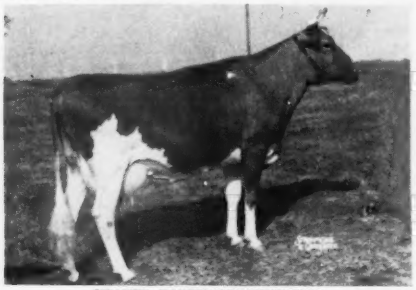

BEAVER CREEK NOBLE LUCKY
10739—554—Jr2C, 11606—632—Sr3—305C—3x
N. C. State Champion, 1950

Herself With 1 Daughter

BEAVER CREEK NOBLE VIOLET (VG '49)
9813—509—Sr2—305C—3x
11517—597—Sr3—305C—3x

Herself

ARCHDALE FOREMOST LADY
14188—817—9yrs—365

Herself With 2 Daughters

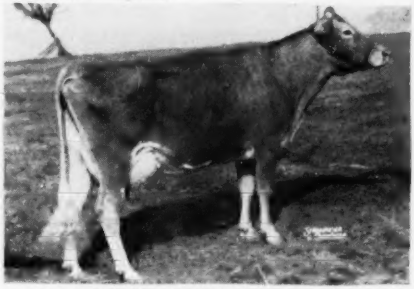

GENERAL'S SILVER RAMONA (VG '49)
8382—451—Sr3—305C—3x; on retest

MANY OTHERS OF LIKE QUALITY AND PRODUCTION. ALMOST ALL OF THE COWS HAVE GOOD RECORDS, MOST OF OTHERS NOW ON TEST. DAMS OF MOST OF THE YOUNG CATTLE HAVE GOOD OFFICIAL RECORDS.

For catalogs and illustrated folders address: **Geo. B. Salley, Sales Manager**
SALLEY SALES SERVICE, ORANGEBURG, S. C.

Paul H. KERR DISPERSAL SALE, COLUMBIA, S. C. 2 DAYS LATER,
SATURDAY, SEPTEMBER 20. 45 HEAD — FULLY ACCREDITED

ARCHDALE FARM COMPLETE GUERNSEY DISPERSAL SALE

92 HEAD (Neisler Mills, Inc., Owners) **Fully Accredited**

At the farm, near Kings Mountain, North Carolina, Thursday, September 18, 1952

Sale starts promptly at 11:00 A. M. Eastern Standard Time

IN THE SALE

Herself With 1 Son and 1 Daughter

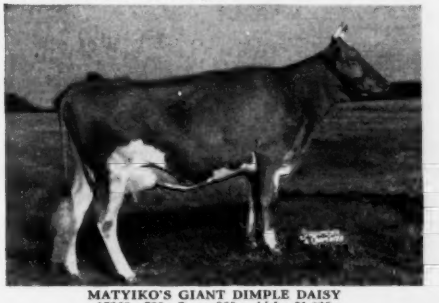

MATYIKO'S GIANT DIMPLE DAISY
17368—728—7yrs—365; sold for $1,025

Herself With 1 Daughter

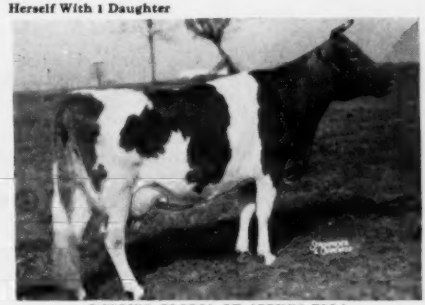

DOLLY'S GLORIA OF APPIN'S ELLA
11742—615—6yrs—305C—3x

Herself With 1 Daughter

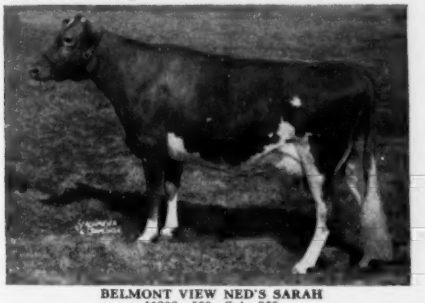

BELMONT VIEW NED'S SARAH
11308—550—Sr4—365

Her Daughter

MILL DALE GLADIS
9885—504—5yrs—305C—3x

Herself With 2 Daughters

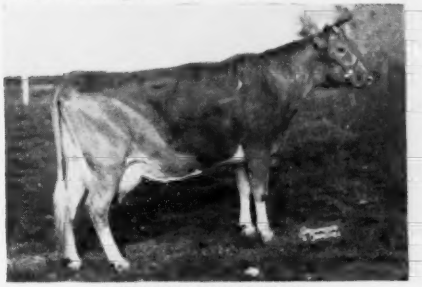

ARCHDALE MAXIM'S ALPHA
10475—534—7yrs—305C—3x

Her 2 Daughters and 1 Son

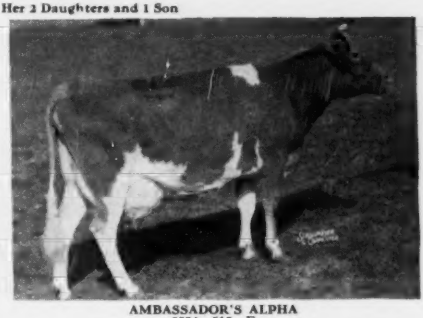

AMBASSADOR'S ALPHA
8524—515—F

MANY OTHERS OF LIKE QUALITY AND PRODUCTION. ALMOST ALL OF THE COWS HAVE GOOD RECORDS, MOST OF OTHERS NOW ON TEST. DAMS OF MOST OF THE YOUNG CATTLE HAVE GOOD OFFICIAL RECORDS.

For catalogs and illustrated folders address: **Geo. B. Salley, Sales Manager**
SALLEY SALES SERVICE, ORANGEBURG, S. C.

PAUL H. KERR DISPERSAL SALE, COLUMBIA, S. C. 2 DAYS LATER
SATURDAY, SEPTEMBER 20. 45 HEAD — FULLY ACCREDITED

CHICAGO 13 ILLINOIS

CURTiSS CANDY COMPANY FARMS

TEN YEARS AGO

this month, Curtiss Candy Company Farms purchased their first Guernseys. Later on in the fall, Green Meads Levity King was added as the foundation herd sire. He has done a remarkable job in the herd, siring over 60 Advanced Register daughters, with records up to 821 pounds of butterfat as senior three-year-olds. Seven daughters have completed records of over 700 pounds of butterfat. Considering the fact that the Curtiss herd, since its starting, has been on Advanced Registry Herd Test, WHERE EVERY TWO-YEAR-OLD HAS BEEN TESTED, we feel that Green Meads Levity King has done more than come up to our expectations. Below, we are featuring daughters of one of his sons and daughters of one of his grandsons.

Improved STUD SERVICE CURTISS CANDY FARMS CARY ILLINOIS

DAUGHTERS OF CURTISS CANDY LEVITY HEIR

CURTISS CANDY LEVITY HEIR (Green Meads Levity King—Pine Manor King's Destiny). The Undefeated 2-year-old Bull, 1946; Grand Champion, D. C. C., Illinois, Wisconsin, Minnesota State Fairs; Sire of 1st Jr. Get, National and International, 1950; Junior Champion Bull, National, 1947.

These ten daughters of "LEVITY HEIR," all bred at Curtiss Candy, have completed records up to 681 pounds butterfat as 2-year-olds.

DAUGHTERS OF CURTISS CANDY NOBLE CURTISS

CURTISS CANDY NOBLE CURTISS (Curtiss Candy Levity Chum—Quail Roost Noble Primrose) is the sire of the seven 2-year-olds. These are the first seven daughters of "Noble Curtiss" to freshen here at Curtiss Candy. All of these daughters are on official test and promise most creditable records. Five of the above seven daughters carry two crosses to Green Meads Levity King.

We are very happy with the daughters of Curtiss Candy Levity Heir and Curtiss Candy Noble Curtiss, and are proud to have bred the 17 young cows pictured above.

The artificial service of Curtiss Candy Levity Heir and Curtiss Candy Noble Curtiss, as well as our other Guernsey herd sires, are available through The Curtiss Candy Company Farms IMproved Stud Service. Selected matings to all of our herd sires are available to breeders everywhere. We may have a representative in your area. If not, a postal card to us will bring you the needed information.

LIVESTOCK DIVISION OFFICE, CARY, ILLINOIS **TELEPHONE: CARY 5411**

Caumsett Farm Records

Again Accredited in 1952

Caumsett Farm had January 1, entered 263 different cows in the Advance Register

100 Caumsett Farm Cows Average 14844—744
200 Caumsett Farm Cows Average 13719—682
263 Caumsett Farm Cows Average 13169—648
263 Caumsett Farm Cows have 350 records averaging 13127—645.
Majority are immature cows.

INCLUDING

NAME	AGE	MILK	% FAT	FAT
CAUMSETT OCEAN CLARICE	5—365C	16371	5.89	964
CAUMSETT OCEAN GLORY	Sr4—365C	20307	4.85	985
CAUMSETT OCEAN BELLA	Jr4—365C	15921	5.37	855
CAUMSETT OCEAN LEDA	Sr3—365	17818	5.07	902
CAUMSETT RUBY	Jr3—365	13101	5.64	733
CAUMSETT OCEAN JOY	Sr2—365C	14279	5.32	759
CAUMSETT OCEAN BETH	Jr2—365C	15337	5.46	837

More than 60 2-year-olds have each produced over **13,000** lbs. milk.

CAUMSETT OCEAN LEDA has averaged over 18,200 lbs. Milk, 860 lbs. Fat on A. R. test for first 7 lactations.

Marshall Field

Accredited Guernseys

CAUMSETT FARM GUERNSEYS

John S. Clark

HUNTINGTON LONG ISLAND NEW YORK

TEN LEADING COWS at VARIOUS AGES

Herd Improvement Register — 365 Days

(2x Milking)

Age Mature	Lbs. Milk	% B. F.	Lbs. B. F.
Red Rose Queen Mab 5 yrs. '41	18767	5.4	1026
La Whitecap's Agnes 5 yrs. '49	18746	5.0	948
Red Rose Queen Mab 6 yrs. '42	16923	5.6	948
Springdale Faithful 10 yrs. '51	16616	5.6	944
Eyeone of Hickory Hollow 11 yrs. '51	17659	5.2	931
Jacob's Loretta Lee 8 yrs. '47	17116	5.3	918
Jacob's Sally 6 yrs. '48	16124	5.5	891
Cannie of Tersana Farm 2d 6 yrs. '46	15798	5.6	885
Woodhaven Julia 6 yrs. '48	18956	4.6	880
Old Timber's Heidi 5 yrs. '50	18240	4.8	875
Senior 4			
Boehle's Prince's Fanny '52	15765	5.8	919
King's Royal Irene '51	15269	5.6	857
Barnes Chief's Sally '51	16412	5.1	845
Hamby Farms Bom Augusta '51	14281	5.9	844
Rosie of M'Land '51	15824	5.3	842
Fir Ridge Bonni Sweetness '50	15250	5.4	834
Lustrous Cora '51	15040	5.5	832
Furlough's Judy '52	17954	4.4	804
Willow Brook Monarch's Envy '50	16039	4.9	800
Lucky Merry Vira '51	13179	6.0	794
Junior 4			
Whispering Cedar Rose '52	15529	5.3	837
Langmeadow Magnet '52	14237	5.8	829
Belle of Fern Lane '52	17955	4.5	824
Eckman's Francine '51	13694	6.0	822
Feura Noble Queen '50	16326	5.0	820
Secret's Caress '50	14405	5.6	820
Auer Model's Kitten '49	14453	5.6	812
Delight of Dellahome '49	16692	4.8	806
Greenfield Watchful Salome '51	12387	6.3	785
Whispering Cedar Julia '50	14617	5.3	783
Senior 3			
Umphrey's Butter Cup '52	16391	5.4	897
Prince's Actress' Ann '50	14618	5.8	850
Wells Hill June '51	16352	4.9	804
Califia King's Delia '51	13870	5.7	803
Furlough's Judy '51	17502	4.5	799
Twin Meadows Beaulah '51	16654	4.7	786
Twin Birch Pal's Clarice '51	15269	5.1	782
Lowland Lillie '51	11843	6.5	775
Eikco Coronet '44	12482	6.1	765
Stately Roberta '50	14059	5.4	764
Junior 3			
Langmeadow Minnie '51	15807	5.2	829
Wood Ford Dottie Governess '51	14631	5.2	773
Beau Janoca '51	14122	5.4	765
Eikco Pearl '47	13678	5.5	763
Fir Ridge Bonni Sweetness '49	14980	5.0	761
Fawn Isle Patricia '51	13287	5.6	753
Penelope's Rosetta '52	13836	5.4	751
Eckman's Francine '50	13125	5.7	748
Boehle's Prince's Fanny '51	12738	5.8	746
Sunset Superb Judy '51	12140	5.9	724
Senior 2			
Auer Master's Rosebloom '50	17303	4.6	805
Meadow Brook Mary Elizabeth '47	15261	4.9	757
Sunny Lea Dairymaid '50	11359	6.1	700
Twin Birch Pal's Clarice '50	13385	5.1	691
Greenlee Farms Butterfly '47	13802	5.0	690
Mt. Fair Mistress Nobella '51	15658	4.3	687
Woodfield's Fanciful '43	12852	5.2	676
Dorella Guardsman's Damsel '51	13283	5.0	675
Gwyn Careg King's Elfrida '50	14758	4.5	674
Gippy Peerless Kate '51	12178	5.4	663
Junior 2			
Eikco Tillie '46	14288	6.0	861
Alexander's Fred's Delight '50	15714	5.1	814
Levelland Farm's Valencia '50	17629	4.2	744
Eikco Toiler '47	13198	5.4	719
Cedarcroft Florie '46	12115	5.8	712
Wells Hill Sally '51	14271	4.9	709
Argilla Bright Star '51	12317	5.7	703
Twin Meadows Beaulah '49	14209	4.7	673
L. P. Fern of Nosker Farm '52	12175	5.5	672
Paulette of Meadow Lane '46	13085	5.1	670

(3x Milking)

Age Mature	Lbs. Milk	% B. F.	Lbs. B. F.
Flume Farm Lady Smith 6 yrs. '52	20581	5.1	1064
Kilmac Royal's Leda 7 yrs. '45	18598	5.4	1014
Marietta of Green Acres 8 yrs. '50	19975	4.9	985
Anne's Lady of Fairhaven 10 yrs. '37	19554	4.9	972
Sheldegren Clare 5 yrs. '51	16769	5.7	957
King's Arbutus of Wildwood 6 yrs. '43	15682	6.0	947
Sunny Valley Verona 7 yrs. '52	18039	5.2	942
Kilmac Geraldine 2d 6 yrs. '46	16075	5.8	934
Glenburnie Brier Rose 5 yrs. '46	19453	4.7	921
Dolly of Flint Hill 6 yrs. '47	17744	5.1	919
Senior 4			
Kilmac Royal's Leda '43	16664	5.5	929
Kilmac Maggie '46	17982	4.9	885
Paulette of Meadow Lane '48	16954	5.2	883
Golden Bull Farms Beauty '51	15913	5.3	852
Flora of Wycomia '48	16474	5.1	847
Sunny Lea Carol '51	17474	4.6	818
Clara Bell of Lone Pine '39	14797	5.4	809
Sagamore Holly '50	16926	4.6	790
Sunny Valley's Marilyn 2d '52	15011	5.2	782
Elmwood Irman's Sunbeam '50	14691	5.3	781
Junior 4			
Homeward Gretchen '49	17672	5.7	1009
Patsy Jane of Meadow Lane '49	16359	5.1	847
Campus Maybelle '42	16965	4.7	807
Kilmac Monarch's Jessa '42	15608	5.1	803
Belle de Fleur '40	15446	5.2	803
Maywood Nora Galli '40	13592	5.8	794
Flossie of Maple Knoll '38	14777	5.2	781
May of Allora Farms '35	15039	5.1	776
Midview's Topsy '40	14146	5.3	763
Kilmac Heroine '46	15934	4.7	752
Senior 3			
St. Albans Actor's C. Hale Spot '47	17207	4.6	806
Valley Hill's Primrose '36	16018	4.9	795
Sunset Golden Lenorill '35	13073	5.9	772
Fannie of Moorland Farm's Gem '36	15759	4.8	765
Green Meads Lady Penelope '42	14556	5.1	750
Sheldegren Estella '52	12929	5.7	748
Foremost Masterpiece's Dora '40	14518	5.1	745
Daisyan of Tamarack Ridge '42	14574	5.1	742
Janet of Overlook Acres '38	14702	5.0	740
Sheldegren Evadne '50	16166	4.4	719
Junior 3			
Kilmac Royal's Leda '41	15924	5.6	904
Sheldegren Tilda '51	13722	5.9	812
Clover Glen Tribute's Rose '50	14410	5.6	807
Langvalley Sunray '50	14551	5.3	775
Golden Bull Farms Buela '52	15323	5.0	773
Circle Drive's A. C. Fashion '43	14544	5.1	750
Dot's Felice '40	14402	5.1	744
Clover Glen Tribute's Amy '50	13825	5.3	744
Helen a Gordon '40	14674	5.0	740
Rex's Blanch of Cowham Farm '45	15027	4.8	731
Senior 2			
Broadwater Anita '34	14630	5.5	804
Sheldegren Norma '50	14030	5.5	771
Sheldegren Corilisa '51	14363	5.3	769
Eth-Mead King's Patience '41	14730	5.1	757
Rycklaver Estelle '48	15480	4.8	750
Sheldegren Emily '50	15468	4.7	731
Fenn Hill Joan '51	13582	5.3	730
Alfacrest's A. C. Harriet '49	12331	5.9	728
Eth-Mead F. Blossom Queen '41	11999	6.0	723
Cowham Farm Emory's Lela '47	14082	5.0	715
Junior 2			
Circle Drive's L. P. Faith '51	14605	5.2	764
Kilmac Draftsman's Eve '46	13670	5.3	733
Hood Farms Marietta Strongheart '51	14698	4.7	701
Golden Bull Farms Buela '51	12727	5.4	689
Patsy Jean of Meadow Lane '47	13958	4.9	687
Circle Drive's A. C. Fashion '42	13922	4.9	685
Kilmac Monarch's Heroine '46	12674	5.3	682
Golden Harvest Miss Holly '51	14740	4.6	682
Fannie of Moorland Farm's Gem '34	13868	4.9	680
Halfred Farms Hilda '36	15353	4.3	669

The above are as they appeared July 1, 1952.

(The date after each cow's name denotes the year in which the record became official.)

Tarbell Guernsey Farms

FOUNDED 1816

McDONALD FARMS TARBELL

A Senior Sire At Tarbell

"Tarbell's" Dam

DOUGLASTON LADY AUGUSTA

12106—607—Jr3, dam of 1st Produce, N. G. S., 1947, 1948, dam of 1st Produce, N. Y. S., E. S. E., N. G. S., 1948. **Classified Excellent at 14½ years. The first cow of the breed to classify Excellent and have 4 Excellent daughters.** 5 A. R. daughters average 731 lbs. fat.

His Sire's Dam

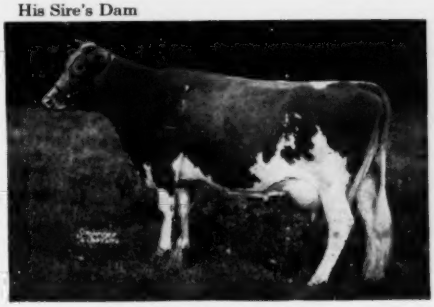

AIYUKPA L. QUEEN

11177—653—G

1 A. R. daughter, 3 A. R. sons

A granddaughter of Shuttlewick Levity.

McDONALD FARMS TARBELL has 32 A. R. daughters with others on test. He is a son of McDonald Farms Distinction, 36 A. R. daughters, 23 P. R. sons, sire of high production and good type (his daughter, McDonald Farms D. Monogirl, was Reserve Champion, I. D. E., 1949, Grand Champion I. D. E., 1951) and DOUGLASTON LADY AUGUSTA, head of the great cow family at McDONALD.

HIS DAUGHTERS PRODUCE

COMPLETED A. R. RECORDS

Tarbell Gallant Margo
12681—624—Jr2—305C—3x

Tarbell Gallant Royalenda
12454—630—Jr2—365C
6034—270—Sr3 in 146 days

Tarbell Gallant Laverne
13084—670—Jr2

Woodacres Lady Agusta
13135—624—Jr2C

Tarbell Gallant Lotus
12170—606—Sr2C

Tarbell Gallant Estelle
12233—605—Sr2

DAUGHTERS NOW ON TEST

Tarbell Gallant Clematis
6206—295—Jr2 in 143 days—3x

Tarbell Gallant Letty
9395—484—Sr2 in 241 days—3x

Tarbell Gallant Narca
6439—277—Jr4 in 133 days—3x

Tarbell Gallant Portia
8488—379—Jr4 in 164 days

Tarbell Gallant Reverie
3983—153—5yrs in 71 days—3x

Tarbell Gallant Sabina
3779—161—Sr4 in 85 days—2x

Tarbell Gallant Melody
10075—451—Sr2—305C—2x

HIS DAUGHTERS ARE IN DEMAND—TARBELL GALLANT LENDA LEE, full sister to TARBELL GALLANT ROYALENDA, was sold at 8½ months of age at the 1952 McDONALD SALE to Mr. W. M. Emerson, Lerson Lawn Farms, Auburn, N. Y., for $2,600.

A CHOICE SON FOR SALE—TARBELL GALLANT REX—born April 5, 1951. Dam: TARBELL REGAL LAVENDER, 11802—674—Sr2C, she a daughter of TARBELL FARMS PEERLESS ROYAL, 27 A. R. daughters, son of NATIONAL RECORD Jr4C and full brother to former NATIONAL RECORD Sr3—305C. Also a few choice daughters.

VISITORS ALWAYS WELCOME

ACCREDITED NEGATIVE

TARBELL GUERNSEY FARMS

Chenango County
SMITHVILLE FLATS, N. Y.

On Route 41—28 miles S. E. of Cortland, N. Y., 25 miles N. of Binghamton, N. Y.

TEN LEADING COWS at VARIOUS AGES

365-Day Division — Advanced Register

Cows Carrying Calf 200 Days of Record

(Formerly Double Letter)

Age Mature	Lbs. Milk	% B. F.	Lbs. B. F.
Ideal's Peter's May Jewel 7 yrs. '51	23364	5.1	1210
Spot's Whittie 8 yrs. '51	21832	5.5	1206
Flying Horse Royal Rose 5 yrs. '47	22558	5.1	1154
C. F.'s Mint Julip 6 yrs. '44	20881	5.2	1090
Wonder of Woodside 5 yrs. '43	20823	5.2	1083
Superb's Faithful 6 yrs. '40	19678	5.5	1077
Willowmere Pearl 8 yrs. '49	22546	4.7	1071
Idylbrook Mistress Squaw 5 yrs. '51	18602	5.7	1071
Ideal's Supreme's Netoria 6 yrs. '52	21631	4.9	1061
Fritzlyn King's Jeanette 5 yrs. '52	22436	4.6	1050
Average based on last 5 yrs. prod.	**12919**	**4.8**	**626**
Senior 4			
Ideal's L. D.'s Ella Mae '51	23744	4.7	1137
Alfalfa Farm Primrose '42	17564	6.2	1083
Ideal's Beacon's Nina '51	18564	5.7	1063
Alfalfa Farm Lute '40	17378	6.1	1058
Delwake Jenny '52	20587	5.1	1053
Cathedral Dorothy's Lass '38	18814	5.6	1043
Adohr Lubas' Calico '44	18222	5.6	1027
Alfalfa Farm Heloise '42	15951	6.3	1006
Caumsett Ocean Glory '47	20307	4.8	985
Meadow Lodge Honeydew '47	19405	5.0	983
Average based on last 5 yrs. prod.	**12386**	**4.9**	**609**
Junior 4			
Langwater Petite '49	16991	6.0	1027
Bournedale Princess Coronet '41	18859	5.4	1019
Welcome In Royal Hollara '52	20317	4.9	1014
Beechford's Glow '40	17812	5.6	987
Ryckaver D. Lucy '51	16772	5.8	977
Landhome Butterfat Alice '45	17726	5.5	965
Foremost Lida '40	17674	5.5	962
Heweshurst Princess Mertie '45	17402	5.5	955
D. B. Daisy '36	19805	4.8	949
Adohr Eldor Pauline '48	18561	5.0	945
Average based on last 5 yrs. prod.	**11941**	**4.9**	**588**
Senior 3			
Ideal's L. D.'s Cloe '52	18983	5.3	1019
Coldspring's B. R. Iris '52	19488	5.2	1019
Foremost Royal's Rose '48	17685	5.6	994
Ideal's L. D.'s Ella Mae '50	19399	4.9	967
Ideal's Beacon's Josie Alfa '51	19740	4.8	956
Welcome Lane's Mary '47	18379	5.1	954
Riegeldale Ben's Arietta '49	17558	5.4	949
Fairlawn Actor's Indigo '49	19426	4.8	946
Beaverbrook Madonna '42	18817	5.0	943
Klondike Jette '39	18238	5.1	930
Average based on last 5 yrs. prod.	**11405**	**4.9**	**570**
Junior 3			
Tarbell Farms Peerless Margo '42	18501	5.5	1013
Alfalfa Farm Flute '39	16206	5.9	962
Marigot of Starr Farm '44	15284	6.0	921
Wey Acres Lilian's Lustre '47	17998	5.0	914
Riegeldale Majesty's Buttercup '43	15272	5.9	907
Charlescote Progress '41	18557	4.8	894
Welcome In Royal Hollara '51	17008	5.2	889
Fanning Fields' Kamile '47	18245	4.8	881
Sterlingold Valorie '48	15828	5.5	881
Ideal's Beacon's Nina '50	15176	5.8	880
Average based on last 5 yrs. prod.	**10772**	**5.0**	**541**
Senior 2			
Green Meadow Melba '36	15342	6.3	963
Ideal's Standbest Dot '52	17737	5.0	901
Franchester Perky Jane '51	15370	5.6	872
Bournedale Dandy Girl '40	14094	6.1	853
Hominy Hill Rose '48	16521	5.0	841
Douglaston King's Charlotte '38	15228	5.4	828
Shoal Falls Compliment's Reba '50	14387	5.7	828
Hominy Hill Veree '49	14848	5.5	823
Ideal's Wistar's Susie '51	14310	5.6	811
Hominy Hill Paulette '48	16387	4.9	810
Average based on last 5 yrs. prod.	**10513**	**4.9**	**524**
Junior 2			
Hominy Hill Betty '48	18094	5.1	924
Flying Horse Master's Harp '44	15687	5.9	917
Ideal's G. S.' Netoria '51	15656	5.5	864
Ideal's Jubilee's Wilma '50	17500	4.9	860
Flying Horse Royal Rose '43	15059	5.7	853
Eastleigh Mary '38	14360	5.9	852
Hominy Hill Pollyanna '47	15201	5.6	851
Cathedral Jane Kilma '38	16681	5.1	847
Caumsett Ocean Beth '44	15337	5.5	837
Foremost Lida '38	15537	5.3	826
Average based on last 5 yrs. prod.	**10151**	**4.9**	**504**
All Ages Ave. based on last 5 yrs. prod.	**11344**	**4.9**	**560**

Cows Carrying Calf Less than 200 Days

(Formerly Single Letter)

Age Mature	Lbs. Milk	% B. F.	Lbs. B. F.
Cathedral Rosalie 5 yrs. '37	23714	5.1	1213
Spar Hill Clematis 7 yrs. '49	23096	5.2	1205
Ideal's Peter's May Jewel 5 yrs. '50	23275	5.1	1194
Noranda's Milkmaid 7 yrs. '36	19654	5.9	1155
Ideal's Tilda 5yrs. '52	20621	5.4	1127
Welcome In Forward's Clara 6 yrs. '51	26672	4.2	1120
Spot's Whittie 7 yrs. '50	20606	5.3	1109
St. Albans Count's Hale Spot 7 yrs. '46	19786	5.6	1106
Countess Prus 6 yrs. '20	18626	5.9	1103
Glenburnie Royal's Golden 6 yrs. '51	20686	5.3	1101
Average based on last 5 yrs. prod.	**12916**	**4.8**	**629**
Senior 4			
Anesthesia Faith of Hill Stead '25	19741	5.6	1112
Sunny Acres Surrogate's Susan '52	20220	5.4	1093
Whimsy May Day '44	19650	5.3	1046
Florham Beauty Rose '40	19090	5.4	1033
Wolfpen Lilac '32	17637	5.8	1028
Foxburg's Knight's Foxy '51	19344	5.2	1017
Twin Hickory's Jane '42	18079	5.6	1009
Cowham Farm Emory's Blanch '49	18110	5.5	1005
Ideal's L. D.'s Daisy Lassie '52	17682	5.6	1004
Plainsman's Radium Girl '45	18186	5.5	1002
Average based on last 5 yrs. prod.	**12299**	**4.9**	**608**
Junior 4			
Tarbell Farms Royal Lenda '40	20508	5.4	1109
Endean Marjean '43	17343	5.8	1003
Bright Lad's Actress '39	19146	5.1	980
Avalawn's Marie '33	15793	6.2	973
Monterey Violet '49	16001	6.0	965
Ideal's Peter's May Jewel '49	18433	5.2	963
Rumford Major's Foam '46	17457	5.5	956
Foremost Royal's Jackie '49	17893	5.1	927
Cherub's Althea of Fair Meadows '28	15277	6.1	926
Chestnut of Meadowbrook '46	17045	5.4	923
Average based on last 5 yrs. prod.	**11782**	**4.9**	**584**
Senior 3			
Ideal's Jubilee's Wilma '51	20079	5.2	1056
Red Cross May '51	16469	6.2	1034
Langwater Venus '45	19999	5.1	1011
Green Meadow Lustre '32	16371	6.0	978
Madrey Farm Peerless Berdena '48	16856	5.6	945
Lynbeth Grace '49	19013	4.9	945
Groton House Caesar's Julia '51	15910	5.8	936
Atamannsit La Noce '29	15328	6.1	933
La Noce's May Rose '23	18119	5.2	932
Ideal's Beacon's Pearl '51	15588	5.8	916
Average based on last 5 yrs. prod.	**11530**	**4.9**	**571**
Junior 3			
Whimsy May Day '43	17341	5.6	963
Adohr Supreme Calico '41	15475	5.9	920
Ideal's L. D.'s Arvella '51	18099	5.0	918
Wolfpen Amber '38	17065	5.4	913
Endean Hibernia '45	16421	5.5	904
Cherub's Elsie of Dellwood '37	13345	6.7	899
Ideal's Champ's Penny '50	18092	4.9	898
Innisfree S. Joan '52	19114	4.6	887
Rock Creek Milky Way '44	15674	5.7	885
Afterglow of Roughwood '23	16815	5.2	878
Average based on last 5 yrs. prod.	**10825**	**4.9**	**540**
Senior 2			
Brookwood Rita '40	16580	5.5	918
Ideal's Beacon's Betty Lue '52	18186	4.8	890
Beechford's Carol '37	15851	5.5	864
Cathedral Rose Kilma '38	16881	5.1	863
Holliknoll Royal Ada '49	15166	5.6	857
Maxim's May Queen of Dassel '26	13967	6.1	849
Ideal's L. D.'s Lettie '50	17585	4.7	841
Brightness of Indian Bridge '22	14460	5.7	826
Philcrest Daphne '50	13630	5.9	816
Shorewood Mademoiselle '28	12348	6.6	813
Average based on last 5 yrs. prod.	**10494**	**4.9**	**522**
Junior 2			
Florham Irene '30	14646	6.2	905
Cherub's Bell of Hill Girt '42	13715	6.3	862
Foremost Nanita '40	16131	5.3	857
Charlescote Playgirl '47	16260	5.2	850
Florham Polly '33	15463	5.5	846
King's Adele of Dellwood '42	15592	5.4	842
Loma Burnella '30	12900	6.5	832
Ideal's Beacon's Josie Alfa '49	17045	4.8	827
Missaukee Blue Bell Jane '27	15692	5.3	824
Ideal's L. D.'s Cloe '51	15881	5.1	823
Average based on last 5 yrs. prod.	**10108**	**4.9**	**503**
All Ages Ave. based on last 5 yrs. prod.	**11393**	**4.9**	**562**

The above averages are as they appeared July 1, 1952.

(The date after each cow's name denotes the year in which the record became official.)

Ideal Guernsey Farms

GOLDEN GUERNSEY

BUILDING ☆ FOR ☆ A ☆ CENTURY

"THE WORLD'S LARGEST HERD OF PURE BRED GUERNSEYS"

NO BUSINESS TRANSACTED ON SUNDAY

For Sale . . . A choice selection of bull calves that we believe will make great herd sires.

BULLS . . . **BRED FOR TYPE AND PRODUCTION** **. . . BULLS**

Help yourself with an IDEAL-bred sire

Four by "Standbest"—sire of the Excellent, Class Leading, "Dot."

The Standbests produce . . . Here are a few of his daughters

	MILK	FAT	AGE	DAYS IN MILK
Ideal's Standbest Dot	17737	901	Sr2C	365
Ideal's Standbest Beth	16423	779	Jr2	362
Ideal's Standbest Wilma	12266	720	Jr2	336
Ideal's Standbest Mona	11134	680	Jr2	296
Ideal's Standbest Fantine	12450	672	Jr2	261
Ideal's Standbest Lulu	12482	662	Jr2	336
Ideal's Standbest Rose	12662	619	Jr2	289
Ideal's Standbest Lady	11837	599	Jr2	344
Ideal's Standbest Delilah	10199	597	Jr2	319
Ideal's Standbest Rosemary	10225	521	Jr2	318
Ideal's Standbest Mable	7354	341	Sr3	113
Ideal's Standbest Daisy Lassie	3570	160	Sr3	77

THESE FOUR "STANDBEST" SONS FOR SALE

Bull No. 136 . . . Born June 18, 1952

Full brother to Ideal's Standbest Fantine, 12450—672—Jr2—261 days. Combines the blood of the Clara Bell and Susie families.

Bull No. 912 . . . Born June 3, 1952

A Standbest son out of the National Record Sr3-year-old. His dam is Ideal's L. D.'s Cloe, 18983—1019—Sr3C. Next dam: Triumph's Cloe of Maple Grove has 21856—1043—AA. **This calf's 3 nearest dams average 1027 lbs. fat.** A maternal sister to his dam sold for $2,800 in The Guernsey Sale, 1952.

Bull No. 923 . . . Born June 5, 1952

He is out of Ideal's Jewel's Fanny Glen,
12941—730—GG, 13442—771—EE
14450—796—A, 16317—879—A

Bull No. 332 . . . Dropped May 15, 1952

He is out of Ideal's Risbecq's Sally, 17826—891—AA. A beautiful large, strong cow with a very good udder.

Three Sons By FAIRLAWN ACTOR'S ROSE KING

(The Actress and Melba families)

Bull No. 442
Dropped November 21, 1951
Dam: Ideal's Beacon's Katie
15372—745—Sr2C
18116—895—Jr4C
19081—970—5yrs
13305—632—6yrs—189 days
One of "Beacon's" best daughters.
He is a beautiful calf.

Bull No. 1077
Dropped April 12, 1952
Dam: Ideal's L. D.'s Starlet
16717—793—Sr4
17958—841—6yrsC
A very fine daughter of Ideal's Lettie's Duke, A. R., the breed's greatest production sire.

Bull No. 94
Dropped April 4, 1952
Dam: Ideal's Risbecq's Trixie
14585—689—BB
Her daughter, Ideal's L. D.'s Trixie, 17860—916—Sr3C, a beautiful cow with a grand udder.

Write for prices and pedigrees on these top IDEAL-bred bulls

ALSO FOR SALE . . . A CHOICE SELECTION OF HEIFERS

We have 200 heifers to freshen within the next 6 months.
They will be for sale — reasonably priced.

"IT'S ALL IN THE RECORDS"

JACOB TANIS & SONS, Proprietors
JOHN TANIS, D. V. M.
WILLIAM AULD, Herdsman

IDEAL GUERNSEY FARMS
Augusta - Sussex County - New Jersey

TEN LEADING COWS at VARIOUS AGES

305-Day Division – Advanced Register

Cows Carrying Calf 175 Days of Record

(2x Milking)

(Formerly Triple Letter)

Age Mature	Lbs. Milk	% B. F.	Lbs. B. F.
Elm's Barbara Rose 6 yrs. '48	17844	4.8	869
Imp. Hilltop Butterfat's Clara 7 yrs. '32	15963	5.4	860
Elm's Barbara Rose 7 yrs. '49	17549	4.8	842
Cedarcroft Jessie 6 yrs. '51	16197	5.1	829
Yellow Creek King's Bea 5 yrs. '51	14075	5.7	812
Margo of Mt. Pleasant View 7 yrs. '48	15792	5.1	807
Quincy Bright Aneta 6 yrs. '47	15766	5.1	804
Western Glow Butterfat Miss 11 yrs. '51	15760	5.1	804
Fairlawn K. Hedy 6 yrs. '51	14723	5.4	798
Western Glow Butterfat Miss 6 yrs. '47	16492	4.8	798
Average based on last 5 yrs. prod.	**9070**	**4.8**	**436**
Senior 4			
Primrose Lea of Burger's Place '47	14059	5.7	802
Chuckanut Elegance '39	14710	5.4	797
Hilltop Governor's May Rose '38	12472	5.9	730
Greyholme's Choice Christine '34	13513	5.4	729
Sleepy Hollow Noble's Patty '51	13025	5.5	721
Johnson's Betty's Patay '44	11284	6.3	713
King Hill Rexqueen '43	13178	5.4	710
Bear Canyon's Ruby '33	12074	5.9	710
Coronation Glamour '47	13753	5.1	703
Marlboro Leader's Clarabel '49	12916	5.4	702
Average based on last 5 yrs. prod.	**8702**	**4.9**	**425**
Junior 4			
Maxvale's General's Corlee '50	15429	5.4	842
Matapa Lou-Boy's Sandy '48	14784	5.3	796
Maggie's Snowdrop '35	16967	4.7	788
Rock Creek Fanciful '42	14312	5.5	783
Hi-Hopes Winner's Lustre '52	13460	5.6	761
Alfalfa Farm Flute '40	12499	6.1	756
Gardenville Supreme's Chime '50	13309	5.6	751
Dorella Royal's Synthia '51	12978	5.7	748
Dunwalke Governess's Daughter '47	15789	4.6	734
Meadow-Gold Rosabell '44	14372	5.1	733
Average based on last 5 yrs. prod.	**8434**	**4.9**	**414**
Senior 3			
Yellow Creek King's Bea '50	13403	5.6	755
Biscoe Heartsease Betty '44	14965	5.0	752
Johnson's Betty's Patay '43	11604	6.5	751
Rock Creek Madwatch '42	14262	5.3	749
Western Glow Noble May '43	15045	4.9	734
Quanqual Buttercup '35	16314	4.5	731
Flying Horse Select Primrose '43	11479	6.2	712
Cla-ore Phil's Beatrice '52	12150	5.8	705
Dicta's Ideal Beauty '46	12636	5.4	682
Val-lea Triumph Sparky '51	12538	5.3	671
Average based on last 5 yrs. prod.	**8180**	**4.9**	**403**
Junior 3			
Gladiola's Aneta '49	14014	5.5	784
Rock Creek Parisian '43	15151	5.0	759
Rock Creek Fanciful '41	13295	5.5	724
Convent's A. Fantasy '36	12795	5.6	721
Lady's Pet of Betts Homestead '42	13327	5.4	720
Maxvale's General's Corlee '49	12980	5.5	717
Hope's Reddy of Clallam County '35	13542	5.2	710
Foster Farm Princess Minuet '50	12473	5.4	682
Matapa Lou-Boy's Sandy '47	12313	5.5	681
Princess of Burger's Place '52	12519	5.4	681
Average based on last 5 yrs. prod.	**7911**	**4.9**	**390**
Senior 2			
Western Glow Jean's Gloria '43	13115	5.3	700
Cedarcroft Master's Jeanette '52	11656	5.9	690
Monterey Caroline '47	11538	5.9	685
Elmcrest Prophet's Pauline '51	12870	5.1	660
Western Glow Mayflower '36	12794	5.1	650
Western Glow Merry Lee '52	11256	5.7	642
Cedarcroft Bonita '49	10551	6.0	638
Quanqual Buttercup '34	14601	4.3	633
Autocrat's Masher Maid '33	11427	5.5	625
Hilltop Butterfat Maid '32	11848	5.2	614
Average based on last 5 yrs. prod.	**7475**	**4.9**	**368**
Junior 2			
Matapa Consul's Senorita '51	12957	5.7	743
Sunny View King's Remembrance '50	14802	4.9	726
Spencer's Landing Drucilla '48	10435	6.2	652
Skyline Crusader's Wanda '46	11741	5.5	646
Lady's Pet of Betts Homestead '41	12618	5.1	645
Matapa Honey's Adabelle '51	11743	5.4	636
Jaebardale Princess Sandra '50	11219	5.6	635
Western Glow Bea O'War '51	10181	6.1	628
Harmony Hollow Jacqueline '44	12104	5.2	625
Chuckanut Phyllis '38	12050	5.2	624
Average based on last 5 yrs. prod.	**7339**	**4.9**	**354**
All Ages Ave. based on last 5 yrs. prod.	**8049**	**4.9**	**393**

Cows Carrying Calf 175 Days of Record

(3x Milking)

(Formerly Four Letter)

Age Mature	Lbs. Milk	% B. F.	Lbs. B. F.
Ivy Oak Belle's Jingle 8 yrs. '51	19239	5.4	1045
Hill Girt Chevalier's Violet 6 yrs. '51	17597	5.7	1013
Clarheart's Dainty 8 yrs. '51	16936	5.4	929
Sister Sue of Green Acres 5 yrs. '48	16077	5.6	900
Matapa El Toro's Valerie 5 yrs. '47	18149	4.7	870
Rycklaver Estelle 7 yrs. '52	19043	4.5	864
Ideal's Jewel's Loetta 7 yrs. '49	17429	4.9	862
Guernsey Good Will 6 yrs. '47	19634	4.3	861
Willowmere Pearl 7 yrs. '48	19219	4.4	854
Meadow Lodge Honeydew 6 yrs. '48	16849	5.0	853
Average on last 5 yrs. prod.	**10920**	**4.7**	**521**
Senior 4			
Foremost Royal's Rose '49	15265	5.5	839
Gardenville King's Ellen '50	15436	5.3	819
Ideal's Supreme's Netoria '50	17571	4.6	817
Mulhocaway Butterfat Rosetta '50	16319	4.9	807
Bonnie Blue of Green Acres '47	15898	5.0	804
Convent's Berry '50	14442	5.4	790
Pharos King's Donett '50	13600	5.7	784
Saddle River Actor's Eve '50	15585	5.0	782
Pebble Hill Coronet's Heloise '51	15419	4.9	769
Queen's Wilheminia '47	17475	4.3	765
Average based on last 5 yrs. prod.	**10512**	**4.8**	**510**
Junior 4			
Rycklaver Estelle '49	18213	4.9	907
Ideal's Peter's Miriam '48	15253	5.0	774
Cowham Farm's Emolea '50	14615	5.2	769
Wey Acres Templar's Lil '50	16536	4.5	757
Woodacres Steadfast Vivian '48	15792	4.7	756
Dononia of Monterey '49	14098	5.3	749
Yellow Creek Supreme's Jewel '50	14635	5.1	748
Don's Fairy '51	13867	5.3	740
Peerless Topsy Dora '51	13693	5.2	725
Santa Ynez Valor's Beth '49	16999	4.2	725
Average based on last 5 yrs. prod.	**10215**	**4.8**	**497**
Senior 3			
Flying Horse General's Holly '52	15874	5.2	836
Tarbell Peerless Lenda '48	13537	5.6	762
Nyala Madonna's Buttercup '51	13878	5.3	746
Coronation Majestic's Portia '51	13961	5.3	742
Royal Sarah Ann '47	13980	5.2	735
Saddle River Actor's Eve '49	14322	5.1	734
Convent's K. Timely '47	14720	4.9	731
Adohr Lubas Lucinda '51	13298	5.4	729
Wolfcreek Elma '50	13106	5.5	728
Biscoe Clarabelle Lenfestey '50	14943	4.8	727
Average based on last 5 yrs. prod.	**9742**	**4.9**	**478**
Junior 3			
Wey Acres Templar's Lil '49	16405	4.8	791
Shining Star Storrs '51	15601	4.8	757
Convent's P. Meadow '47	13967	5.3	753
Sunny Acres Surrogate's Susan '51	14690	5.0	747
Cowham Farm's Emolea '49	14076	5.2	735
Ideal's Peter's Miriam '47	14231	4.9	706
Dorella Elect's Cleo '48	13889	4.9	691
Lancresse Minnie '52	13478	4.9	673
Peerless Flossie '49	10830	6.1	665
Arizona Farm's Carrie 2d '51	13393	4.9	665
Average based on last 5 yrs. prod.	**9444**	**4.8**	**461**
Senior 2			
Hominy Hill Princess Rose '48	16485	4.4	729
Ben Tulloch Royal Blossom '51	15685	4.5	717
Nyala's Independent Spitfire '47	15853	4.3	695
Burch's Butterfat Ellen '50	13528	5.0	688
St. Albans A Grand A V Roxie '52	13506	4.8	659
Caumsett Ocean Virginia '48	14498	4.5	658
Ideal's Wistar's S. Susie '51	12198	5.3	652
Tarzan's Molly Girl '50	12317	5.2	650
Forges F. H. Springtime '47	12853	4.9	633
Sterling Dixie '50	11186	5.6	633
Average based on last 5 yrs. prod.	**8864**	**4.8**	**433**
Junior 2			
Sterling Victory '52	13566	5.3	725
Coker Maxim's Ada '51	13151	5.1	675
Green Acres' Flicka '46	14316	4.7	675
Maple Lane Princess Theresa '51	14665	4.5	673
Cliff Dell's Bonny Bess '52	14269	4.7	672
Wey Acres Templar's Lil '48	14654	4.5	665
Master's Dilley '51	13315	4.9	653
Mulhocaway Queene Fawnette '52	12105	5.3	648
Convent's K. Timely '46	12939	5.0	648
Tarbell Peerless Happy Girl '49	11232	5.7	644
Average based on last 5 yrs. prod.	**8601**	**4.8**	**419**
All Ages Ave. based on last 5 yrs. prod.	**9719**	**4.8**	**471**

The above averages are as they appeared July 1, 1952.

(The date after each cow's name denotes the year in which the record became official.)

"A Promising Young Sire" from a great cow family –

Himself

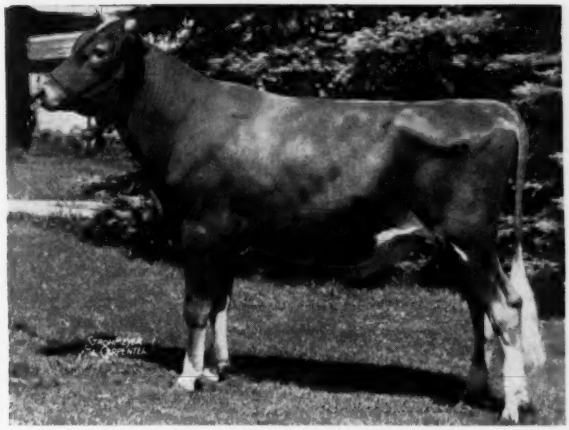

◀— DOUGLASTON CHALLENGER'S ANTON

Maternal brother to Douglaston Vag's Hero, herd sire at Ray-N-Jee Farm, Stafford, N. Y., Raymond J. Branton, owner.

Full brother to Douglaston Challenger's Anson, herd sire at Bluff View Farm, Dallas, Texas, J. T. Lively & Son, owners.

Full brother to Douglaston Anita's Challenger, herd sire at Maple Lawn Farms, Lyons, N. Y., H. Sherman Lake, owner.

"Anton" is a son of Pine Manor King's Challenger that in turn is by Coronation King of Pine Manor and out of Douglaston King's Charlotte.

His Dam

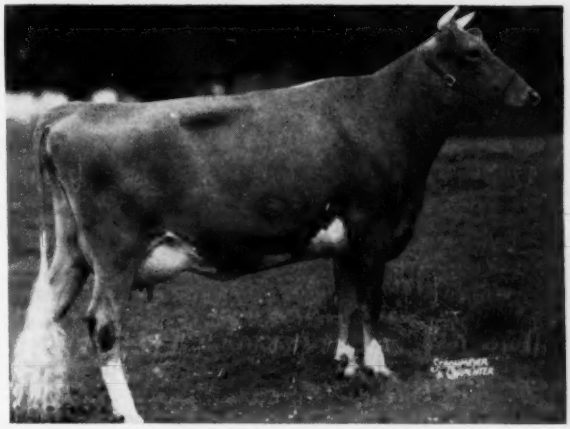

DOUGLASTON —▶ CLIFFORD'S ANITA (E '51)

11256—595—Jr3—365

13088—697—6yrs—365C (pending)

4 sons in service.

"Anita" is a direct descendant of Imp. Krysta II of Jetteries

10201—588—AAA
11552—683—AA

3 A. R. daughters, 1 A. R. son

WE CAN NOW OFFER SONS OF DOUGLASTON CHALLENGER'S ANTON.

They are "Bred to meet your needs and priced to suit your pocketbook."

NEW YORK ABORTION FREE
HERD NO. 5

DOUGLASTON MANOR FARM
TRADE MARK Reg. U.S. Pat. Office

FEDERAL ACCREDITED
CERTIFICATE NO. 351978

PULASKI, NEW YORK

PICTURED BELOW ARE THREE YOUNG COWS BY COLDSPRING'S BULLS, all Class Leaders, with records that average 20163 lbs. milk, 1044 lbs. fat. Pictures were taken after the records were completed, note well-attached udders.

A "Beauty's Romulus" Son Out Of "Golden" Consigned To Pennsylvania State Sale, October 30

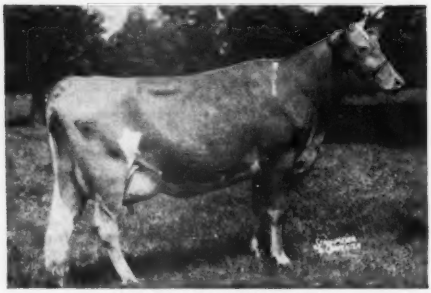

GLENBURNIE ROYAL'S GOLDEN
Classified Desirable '47 '49 '51
12168—610—Sr3—305C—2x
20686—1101—6yrs
Sire: COLDSPRING'S HARDWICK'S ROYAL
Dam: GLENBURNIE GOLDEN 6TH
10104—496—G, 13272—680—DD

"Golden" was bred by H. M. Pate, came into our herd when 2 years old. She gave us 3 sons, 1 daughter, her last calf is a bull by Coldspring's Beauty's Romulus, born April 22, 1952. He is consigned to the Pennsylvania State Sale. If interested in production and well-attached udders, get this calf.

COLDSPRING'S B. R. IRIS
Classified Very Good '51
14610—631—Jr2, 19488—1019—Sr3C
Sire: COLDSPRING'S BEAUTY'S ROMULUS
Dam: COLDSPRING'S ROMULUS' IRIS
16025—746—FF, 18738—869—Sr4C

"B. R. Iris" holds 1st place in Sr3-year-old class. Her first calf was a bull that was sold in the Michigan Sale before her 2-year record was completed, to Lyle Hunsberger and Frank Ormston. Her last 2 calves were heifers. They are in our herd. She is a full sister to Coldspring's Iris' Valor, that has a number of daughters in our herd.

WELCOME IN ROYAL HOLLARA
Classified Very Good '50
17008—889—Jr3C, 20317—1014—Jr4C
Sire: COLDSPRING'S ROMULUS ROYAL
Dam: BETHANY WISTAR'S HOLLARA
12656—622—Jr3—365C
12476—576—Sr4—305C—3x

"Hollara" was bred by Bethany-Homestead Farms, Inc., was sold in dam to Dr. W. W. McKitrick, who consigned her to the 7th Ohio Classic. She topped the sale, was purchased by Dunwalke Farms, Inc., where she is making history and has a son in service. She has 2 Class Leading records.

For A STRONGER Foundation Add Some BEAUTY

COLDSPRINGS FARM

ACCREDITED FOR BANG'S 57 . . . ACCREDITED FOR T. B.
S. C. PRICE, Owner — JAMES STRADNICK, Herdsman

HAZLETON, PENNSYLVANIA
ST. JOHNS, PENNSYLVANIA
Phone DRUMS 2251
GEO. W. SNYDER, Manager

LET'S TALK ABOUT...

CAUMSETT STIMULUS

CAUMSETT STIMULUS — Born December 11, 1948

Sire: McDONALD FARMS PREDICTOR. Dam: CAUMSETT OCEAN LEDA
1st Sr. Yearling and Jr. Ch., N. J. G. B. Show, E. S. E., and N. J. State Fair, 1950; Res. Gr Ch., E. S. E, 1950; Gr. Ch., N. J. State Fair, 1950; 1st 2-year-old & Res. Ch., N. J. G. B. Show; 1st 2 Yrs. and Gr. Ch., Maryland, 1951; 2nd 2-year-old, E. S. E., 1951; 5th 2-year-old, N. G. S., 1951.

At the present time we have 30 daughters of his in the herd with 45 cows safe in calf to his service at the present time. The oldest daughters will be ready to breed late in the fall. They show every indication of being real dairy heifers that should go on to make the right kind of cows. We are planning to breed them to the son of Foremost Footprint's Quality, 17533—889——Jr4C, feeling that the production that will be doubled up in the pedigrees of the resulting mating is the important factor today.

However, while these heifers are coming of age, the immediate family back of Caumsett Stimulus has been making Guernsey history. His full sister, sold in the 1952 McDonald Sale, was the third high animal in the sale. A 3/4 sister, Caumsett Indian Lola (E '51), sold in 1951 for $13,500. A paternal sister, Caumsett Indian Sunstone, A. R., 14127—631—Jr3, sold for $6,600 and resold recently for $9,500. Not only have some of "Stimulus" immediate ancestors been making history in the Guernsey world, but his paternal granddam, McDonald Farms Dolly, was recently classified Excellent and his dam, Caumsett Ocean Leda, at 9 years is completing another great record. McDonald Farms P. Monarch sold for $14,000 in the St. Albans Sale, 1952, he a paternal brother to "Stimulus."

Many of our best cows are due to his service this summer and fall. Bull calves from them should insure production at a high level, along with the right type and longevity. Write for our list of available calves by "Stimulus" and cows bred to him.

FORSGATE FARMS, INC.

FARMS ONLY 1 HOUR FROM NEW YORK ON ROUTES 130-25—VISITORS ALWAYS WELCOME.

J. Forster Abeel, President — **JAMESBURG, N. J.** — W. K. Hepburn, Jr., Farm and Herd Manager

KENNERSLEY FARM DISPERSAL — CHURCH HILL, MARYLAND

By order of the United States District Court for the District of Maryland in Bankruptcy, Charles M. Lake, Trustee in Bankruptcy for E. M. Callis, bankrupt.

At the farm which is located 1.7 miles west of Route 213. Turn west one-half mile south of Church Hill, Md., which is 12 miles south of Chestertown, Md. and 8 miles north of Centerville, Md.—64 miles south of Wilmington.

HOTEL HEADQUARTERS—TIDEWATER INN, EASTON, MARYLAND

MONDAY, AUGUST 11, 1952 — 9:45 A. M., D.S.T.

GEORGE WARREN, Herdsman—Telephone Office, Church Hill 2261
Residence, Church Hill 2271

165 HEAD—6 Bulls—70 Cows—29 Bred Heifers—60 Heifers from calves to breeding age.

T. B. Accredited No. 528820—Bang's Free Certified No. 4873. All vaccinated with Strain 19.

DISPERSAL OF THE QUALITY PARK FARMS GUERNSEYS

CHARLES A. WARD, Owner

August 14, 1952, at Quality Park Farm No 6 — 6 miles east of Hudson, Wisconsin, County Trunk N

In the Sale—Locust Grove H. Lindsay and 20 of his young daughters. He is by Hornet's Bright Lad (Locust Grove) and his dam is Hominy Hill Queenie, 13989—714—Sr2C. There are 40 daughters of Sterlingold Major of Glenmary, he by Fairlawn Memoir's Performer ($30,000 Private) out of Pine Manor King's Romona, 12779—702—Sr4. There are 9 tested daughters of McDonald Farms Glenmary Prediction, proved sire + 2240 Milk + 111 Fat.

3 Bulls service age—4 bull calves—42 cows (A. R., HIR or on test)—12 bred heifers—16 yearlings and 23 heifer calves.

T. B. Accredited — Bang's Free — Mostly Vaccinated.

For catalogs write — **OTTO C. KLINE, WISCONSIN GUERNSEY BREEDERS' ASSOCIATION, BOX 14, WAUKESHA, WISCONSIN.**

LOUIS MERRYMAN'S 82ND SALE

MARYLAND STATE FAIRGROUNDS—TIMONIUM, MARYLAND—MONDAY, AUGUST 18

95 HEAD—12 Bulls—48 Cows—35 Heifers (including 9 grade cows and 15 bred heifers)

(See page 873 July 15 Journal and page 1010 this issue)

Other Consignors are — LANGVALLEY FARM, C. G. Lang, Glenarm, Md.; LAUXMONT FARMS, Dr. George T. Pack, Wrightsville, Pa.; KENNETH MERRYMAN, Jarrettsville, Md.; YORK MANOR FARM, Dr. Kenneth L. Benfer, York, Pa.

T. B. Accredited — Bang's Free — Many Vaccinated

This is a better lot than we usually offer in these sales.

HAVEN HILL FARMS DISPERSAL — ROCHESTER, N. H.

WILLIAM H. CHAMPLIN, Owner

At the farm which is located on the White Mountain Highway, Route 16, between Dover and Rochester.

FRIDAY, AUGUST 29, 1952 — 10:30 A. M.

109 HEAD—52 Cows—8 Bred Heifers—45 Open Heifers—4 Bulls—42 Calfhood Vaccinated

IN SALE

FAIRLAWN DAIRYMAID'S STEADFAST
"Steadfast" and 19 daughters are in the sale. 2 A. R. daughters—many more on test.

32 OF HIS DAUGHTERS IN THE SALE

FAIRLAWN PERFORMER'S HONOR
The "Honor" daughters are exceptionally nice. 5 have completed records at Nyala, including, Nyala Honor's Queenie, 15606—766—Sr2C.

Sale Managers —
Seath & Shultz
Peterborough, N. H.

See pages 1017 and 1021

The Louis McL. Merryman & Sons, Inc.
Sparks, Md.

OTHER SALES:
NEW YORK STATE SALE, Rhinebeck, N. Y., Monday, September 15
FRANKLIN-BURKEVILLE SALE, Burkeville, Va., Saturday, September 27. See page 1060
ACKER'S ACRES DISPERSAL, Dr. W. H. Acker, Owner, Waterloo, Iowa, Thursday, October 2
FRANCHESTER SALE, West Salem, Ohio, Monday, October 13
TRI-STATE SALE, Bristol, Va., Wednesday, October 22
CEE JAY DISPERSAL, Horace L. Levy, Owner, Friday, October 24
LOUIS MERRYMAN'S 83rd SALE, Timonium, Md., Monday, October 27

FOR CATALOGS WRITE:

THE LOUIS McL. MERRYMAN & SONS, INC. — Sparks, Maryland